

0 10 20 30 40 50 60 70 80 90 100

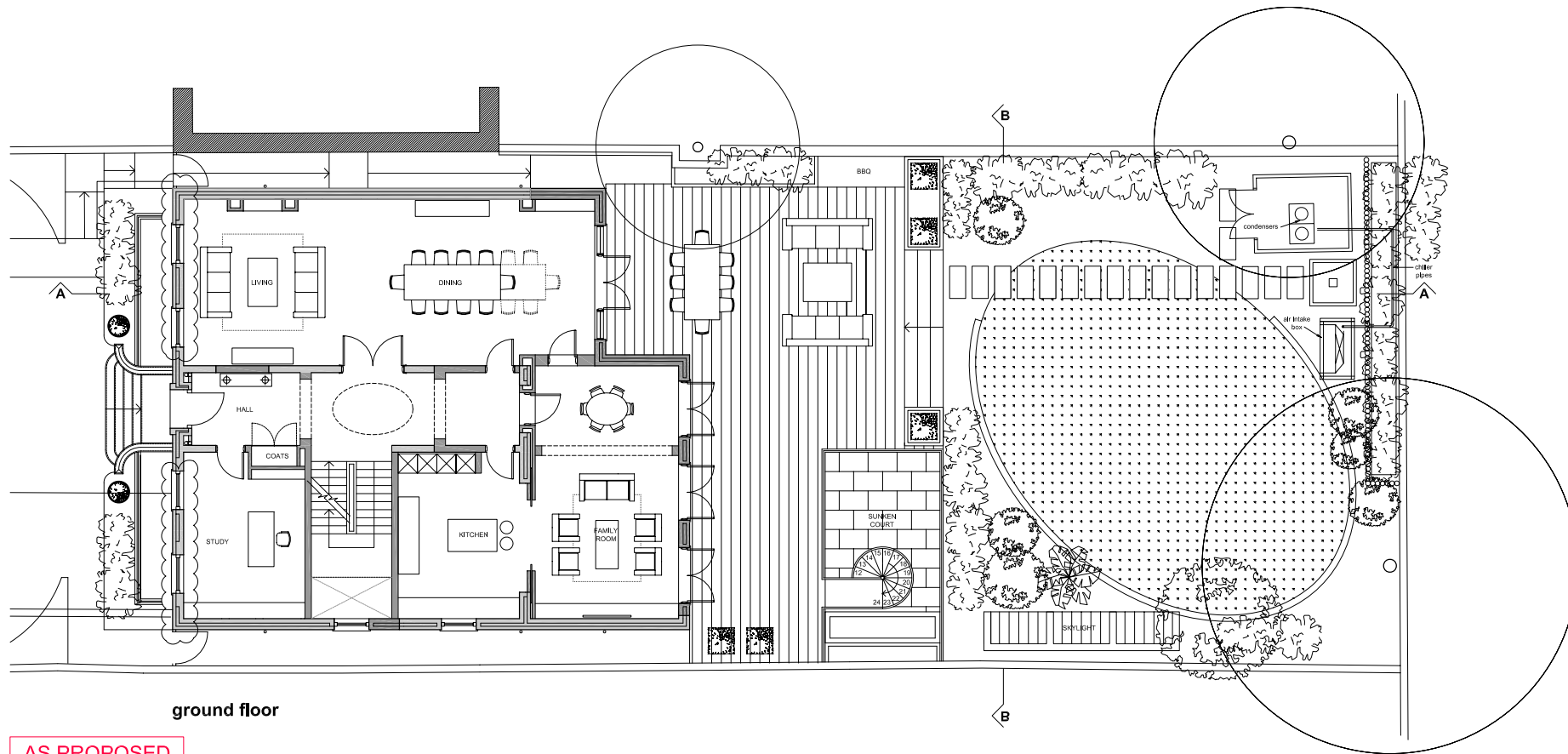

ground floor

AS PROPOSED

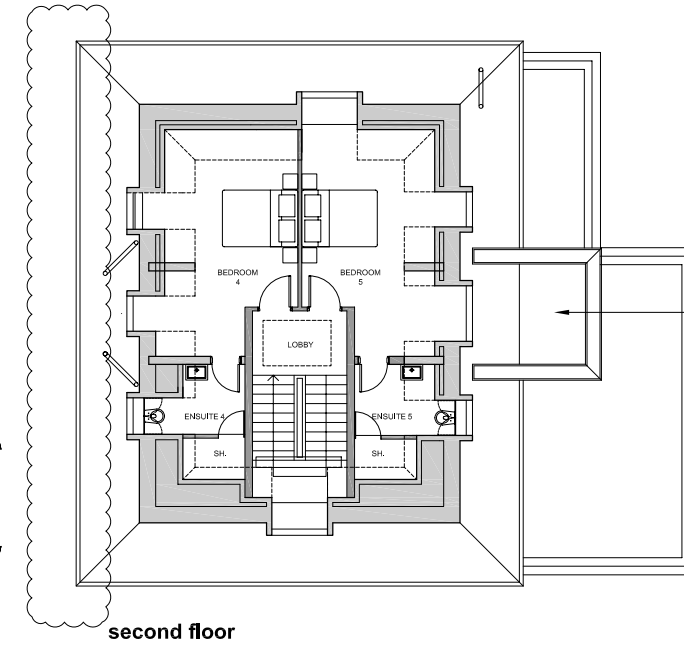

second floor

AS PROPOSED

Consented extensions  
(04/05/2010)

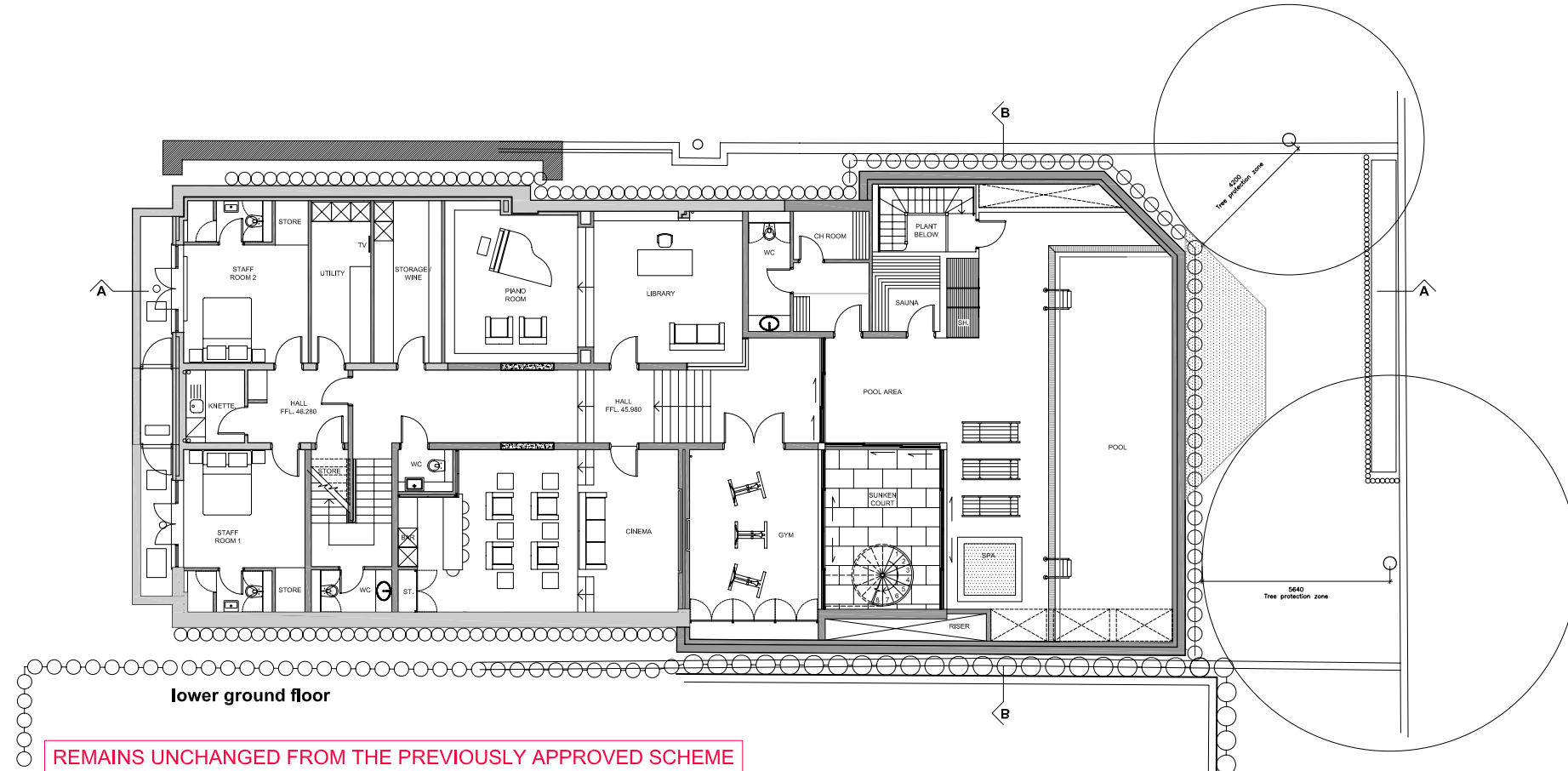

lower ground floor

REMAINS UNCHANGED FROM THE PREVIOUSLY APPROVED SCHEME

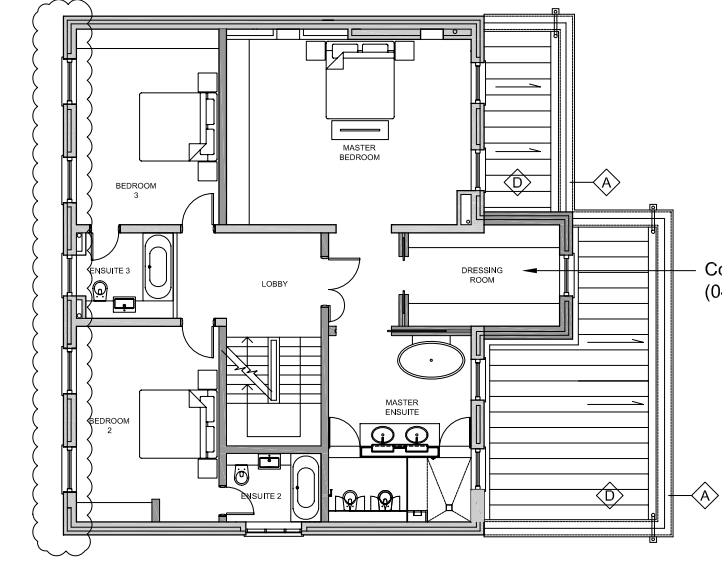

first floor

AS PROPOSED

Consented extensions  
(04/05/2010)

**General notes:**  
This drawing is copyright of KSR architects. This drawing must be read in conjunction with the designer's risk assessment, specification and all other relevant documentation and drawings. KSR architects accept no liability for any expense, loss or damage of whatsoever nature and however arising from any variation made to this drawing or in the execution of the work to which it relates which has not been referred to them and their approval obtained.  
Do not scale from this drawing or the digital data, only figured dimensions are to be used. For Planning refer to linear scale.  
Check all dimensions on site.

**MATERIAL LEGEND:**  
A. STONE  
B. RENDER  
C. TIMBER FRAME WINDOWS TO MATCH EXISTING  
D. LEAD ROOF  
E. GLAZED BALUSTRADE

B	Minor amendments to front elevation.	18.01.11	GM	RS
D	Extension to the rear on first floor amended to match consented layout of No. 41	11.02.10	GM	RS
C	Minor amendments to location of windows in Ground Floor. Extension added to the rear in first floor. Top floor consent amended to run continuously. Space planning amendments.	24.04.09	GM	RS
B	Shed to rear of Ground Floor Plan omitted.	18.02.09	GM	RS
A	Publication of Approval to the rear, excavation area to basement reduced, extension to the rear, minor amendments to main entrance steps.	24.11.08	GM	RS

Rev: Notes: Date: Drawn By: Checkd:

© KSR architects

AS PROPOSED

**KSR architects**  
KSR architects  
14 Greenland Street  
London  
NW1 0ND  
t: +44 (0)20 7692 5000  
f: +44 (0)20 7692 2650  
www.ksr-architects.com

Project: Proposed Alterations at 42 Queens Grove, NW8

Title: Proposed Floor Plans

Date: Oct 2008 Drawn by: GM Checked: RS

Scale: 1:100 @ A1 / 1:200 @ A3

Project Ref: Drawing No: Rev: No:

QGR QGR-P-01 E

**General notes:**  
 This drawing is copyright of KSR architects. This drawing must be read in conjunction with the designer's risk assessment, specification and all other relevant documentation and drawings. KSR architects accept no liability for any expense, loss or damage of whatsoever nature and however arising from any variation made to this drawing or in the execution of the work to which it relates which has not been referred to them and their approval obtained.  
 Do not scale from this drawing or the digital data, only figured dimensions are to be used. For Plotting refer to linear scale.  
 Check all dimensions on site.

- MATERIAL LEGEND:**  
 A. STONE  
 B. RENDER  
 C. TIMBER FRAME WINDOWS TO MATCH EXISTING  
 D. LEAD ROOF  
 E. GLAZED BALUSTRADE

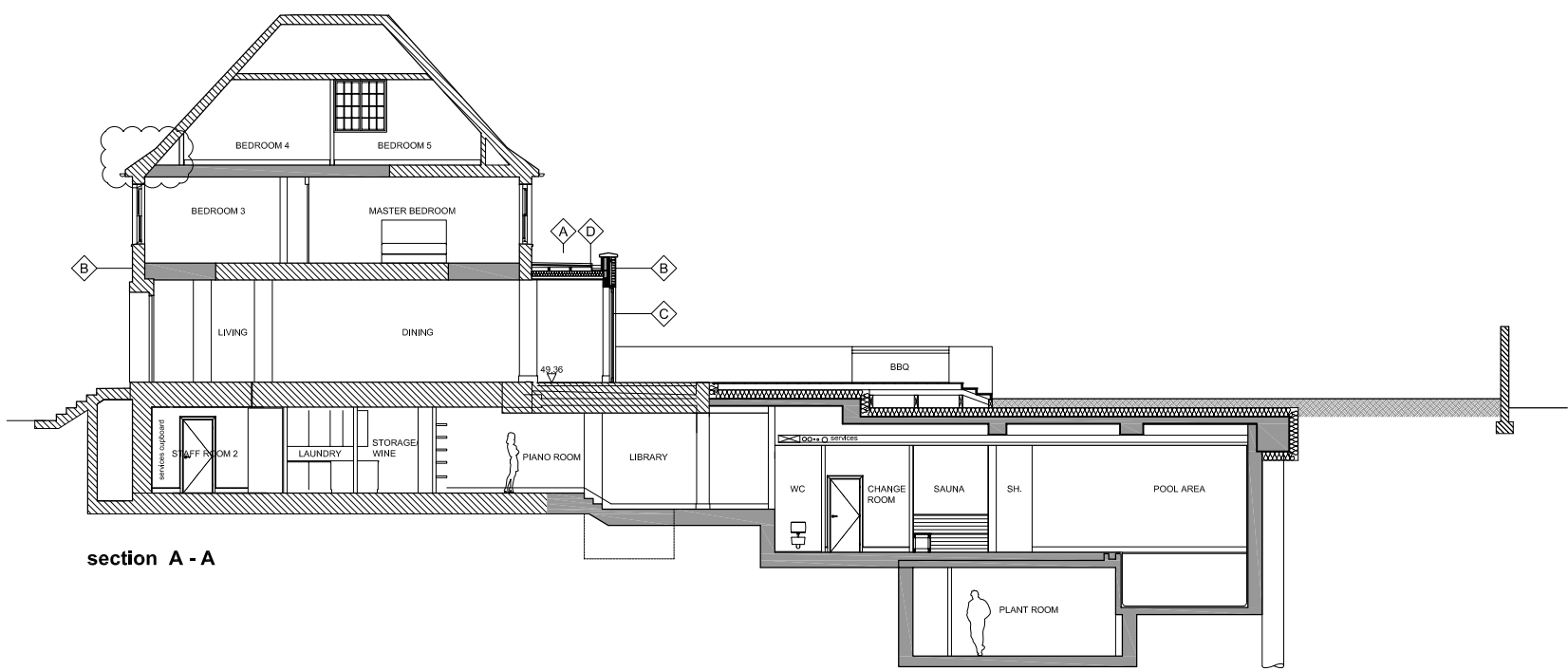

section A - A

AS PROPOSED

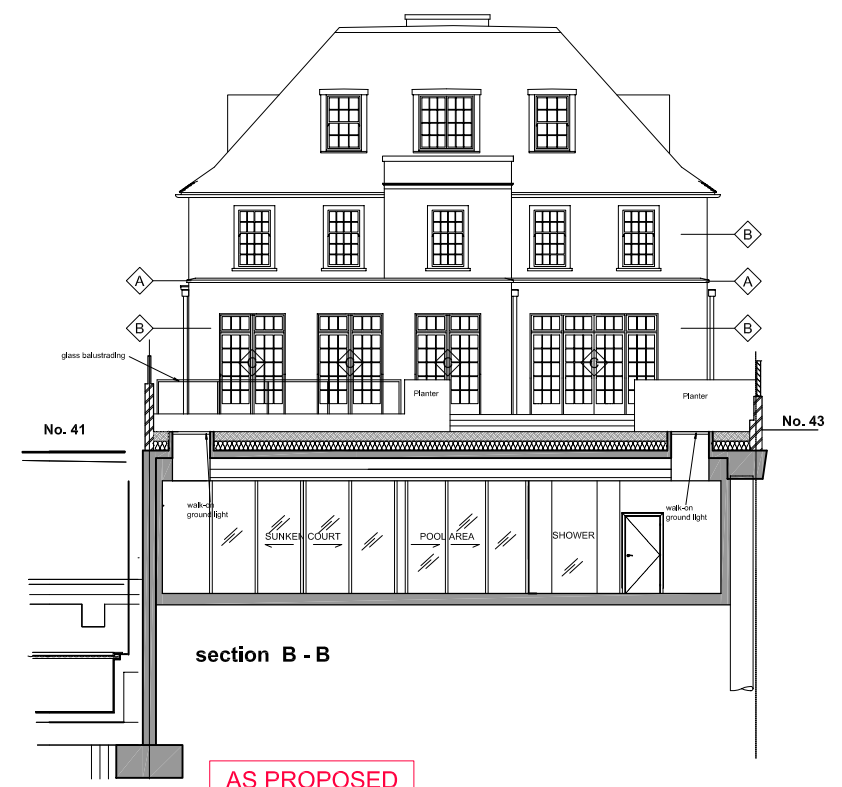

section B - B

AS PROPOSED

B	Minor amendments to front elevation.	18.01.11	GM	RS
C	Extension to the rear on 1st floor amended to match converted layout of No. 41	11.02.10	GM	RS
C	Extension added to the rear on 1st floor. Top floor parapet amended to run continuously.	24.04.09	GM	RS
B	Minor amendments.	18.02.09	GM	RS
A	Extension added to rear elevation. Decorative elements added to enhance front and rear elevations.	24.11.08	GM	RS

Rev	Notes	By	CHKD
1	KSR architects	GM	RS

AS PROPOSED



KSR architects  
 14 Greenleaf Street  
 London  
 NW1 0ND  
 t: +44 (0)20 7692 5000  
 f: +44 (0)20 7692 5050  
 www.ksr-architects.com

Project:  
**Proposed Alterations at  
 42 Queens Grove, NW8**

Title:  
**Proposed Sections**

Date:	Oct 2008	Drawn by:	GM	Checked:	RS
-------	----------	-----------	----	----------	----

Scale:	1:100 @ A1 / 1:200 @ A3
--------	-------------------------

Project Ref:	QGR	Drawing No:	QGR-P-02	Revision:	E
--------------	-----	-------------	----------	-----------	---

**General notes:**  
 This drawing is copyright of KSR architects. This drawing must be read in conjunction with the designer's risk assessment, specification and all other relevant documentation and drawings. KSR architects accept no liability for any expense, loss or damage of whatsoever nature and however arising from any variation made to this drawing or in the execution of the work to which it relates which has not been referred to them and their approval obtained.  
 Do not scale from this drawing or the digital data, only figured dimensions are to be used. For Planning refer to linear scale.  
 Check all dimensions on site.

**MATERIAL LEGEND:**  
 A. STONE  
 B. RENDER  
 C. TIMBER FRAME WINDOWS TO MATCH EXISTING  
 D. LEAD ROOF  
 E. GLAZED BALUSTRADE

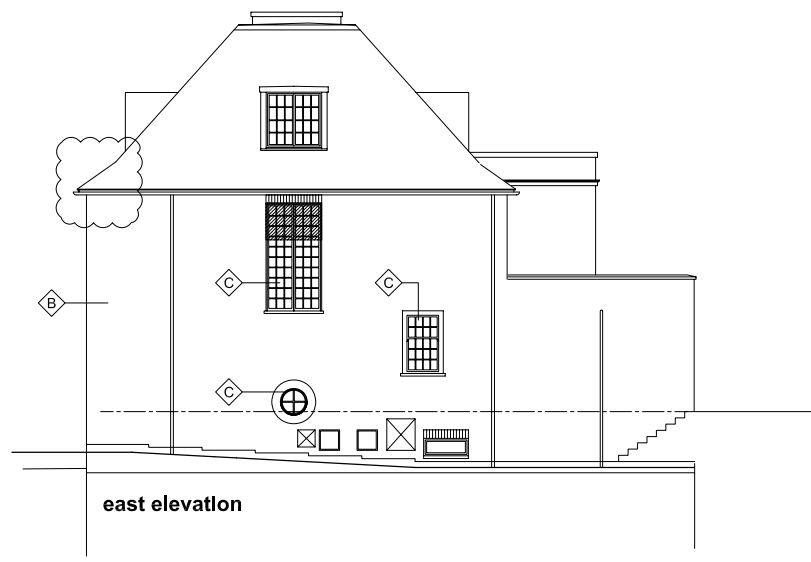

AS PROPOSED



AS PROPOSED

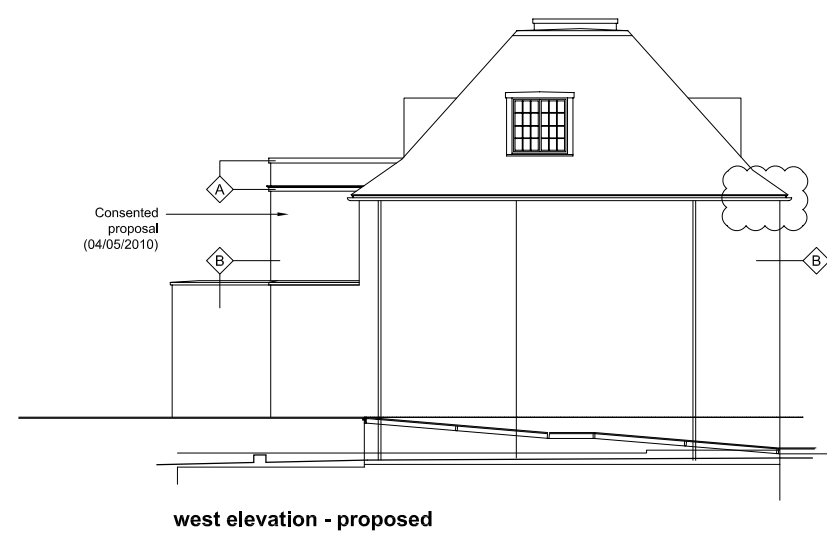

AS PROPOSED

0	Minor amendments to front elevation.	18.01.11	GM	RS
A	Alteration to the rear on first floor amended to match consented layout of No. 41	11.02.10	GM	RS
Rev	Notes	Author	By	Check

© KSR architects

**AS PROPOSED**

⊗

**KSR architects**

KSR architects  
 14 Greenland Street  
 London  
 NW1 0ND

t: +44 (0)20 7692 5000  
 f: +44 (0)20 7692 5050  
 www.ksr-architects.com

Project:  
**Proposed Alterations at  
 42 Queens Grove, NW8**

Title:  
**Existing East, West  
 and Front Elevation.**

Date:	June 2009	Drawn by:	GM	Checked:	RS
Scale:	1:100 @ A1 / 1:200 @ A3				
Project Ref:	QGR	Drawing No:	QGR-P-03	Revision:	B