

Existing First Floor Plan (1:50)
 0 0.5 1 2 3 Metres

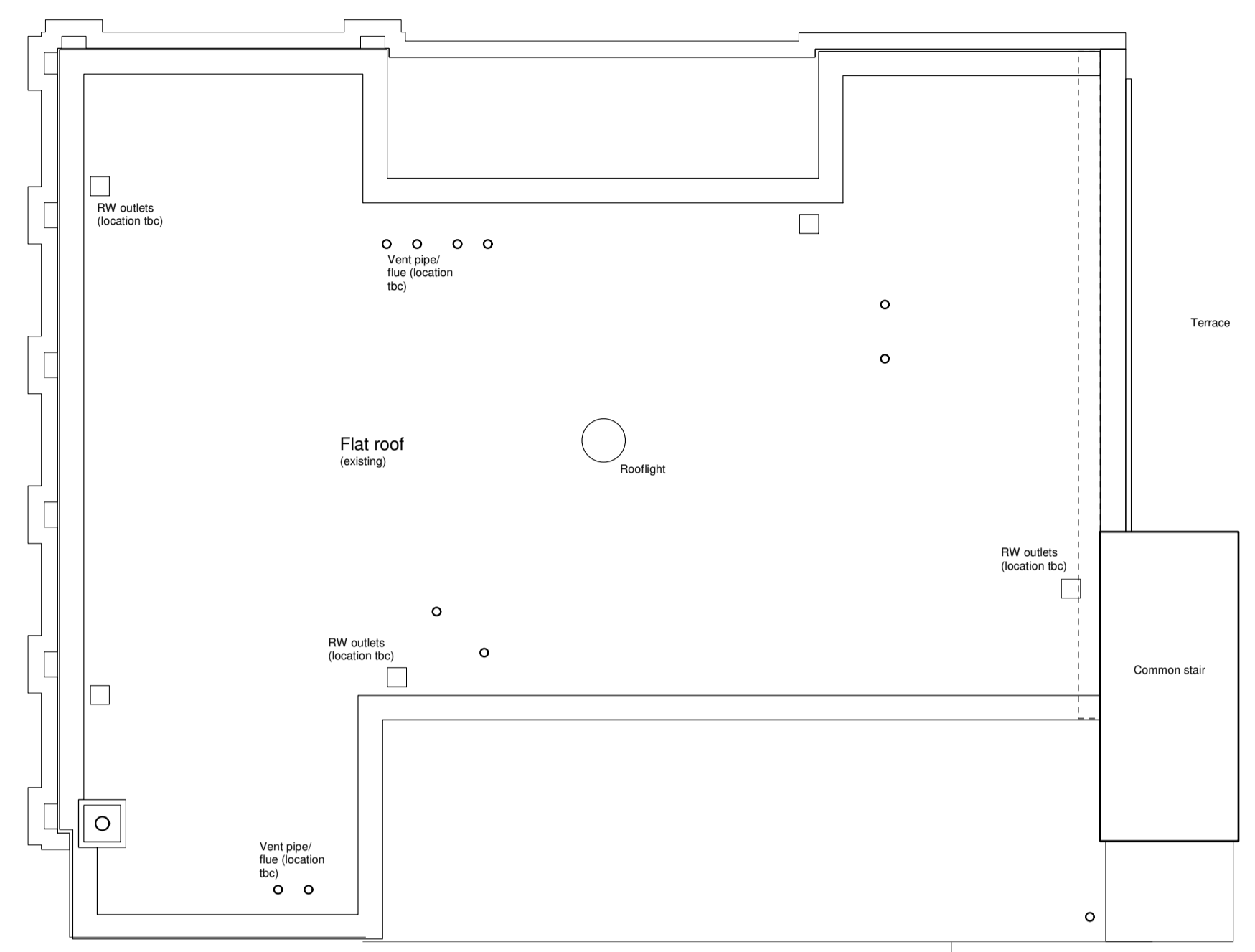

Existing Roof Plan (1:100)

REVISIONS				
Ref.	Date	Description	Drawn	Checked
A.	June 14	Notes & Roof Plan added to drawing for Planning Submission		

NOTE: Do not scale off of this drawing (except for Planning purposes). All dimensions in millimetres unless noted otherwise. Any errors or omissions to be reported to the Architect. All dimensions relevant to the setting out of site work shall be verified by the Contractor before construction and fabrication commences.

• RICHARD MALTESE ARCHITECTS LTD •
 Studio 31 Manor Drive, London N20 0DZ T. 020 82113399 E. info@richardmaltesearchitects.com

project	1 INVERFORTH HOUSE, NORTH END WAY, LONDON NW3 7EU			
client	Mr & Mrs Shahmoon © This drawing is copyright of Richard Maltese Architects Ltd			
title	Existing Upper First Floor Plan			
scale	1:50 @ A1	date	April 2014	drawing no. 11155/ 03 A