

- NOTES:**
1. ALL DIMENSIONS ARE IN MILLIMETRES UNLESS OTHERWISE SPECIFIED
 2. ASSUME ALL SITE DETAILS ARE EXISTING UNLESS OTHERWISE NOTED.
 3. THE DRAWINGS COMPLY WITH STANDARD ICNIRP GUIDELINES.

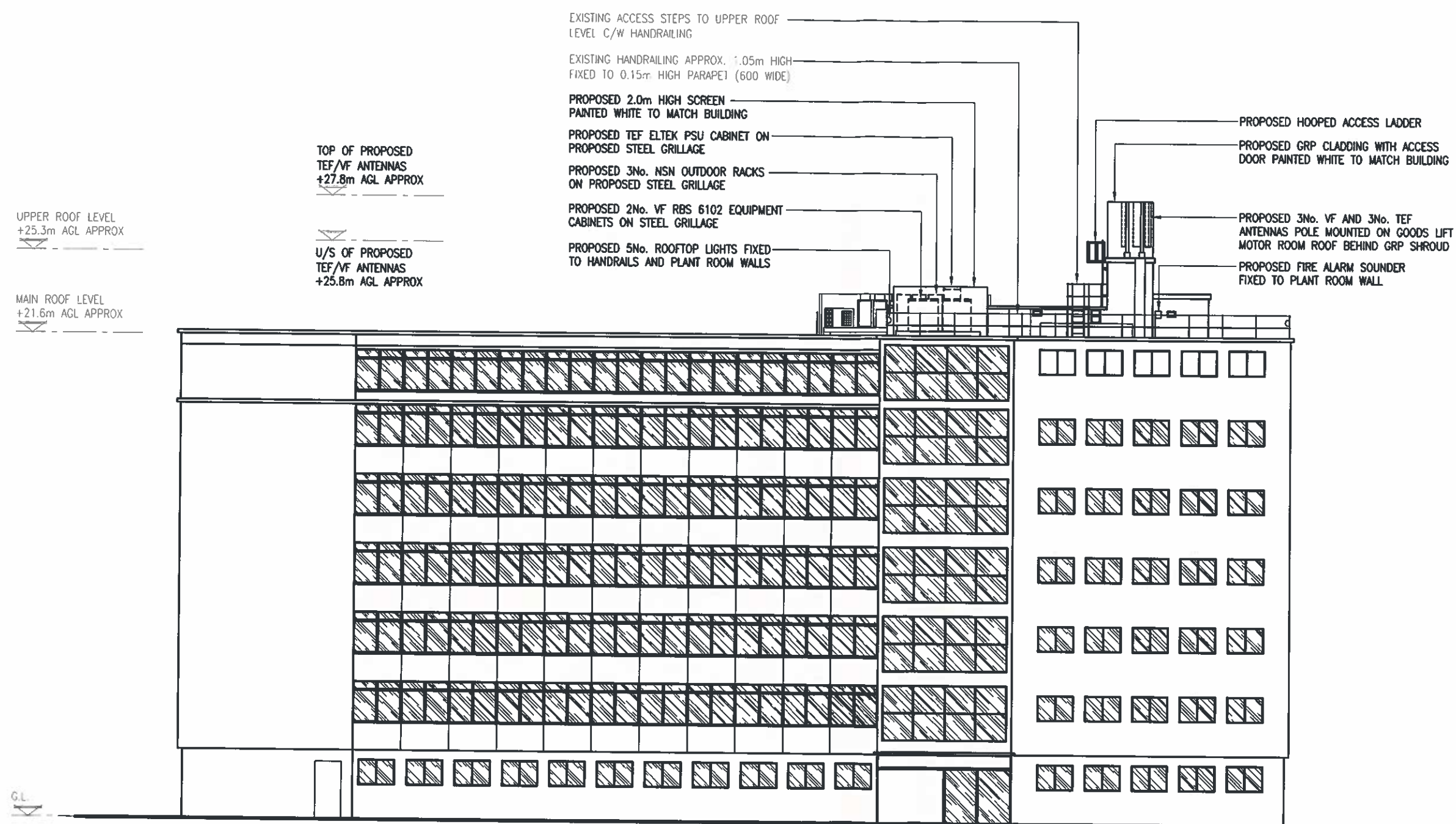

PROPOSED ELEVATION 'A'
1:200

| REV | MODIFICATION | BY | CH | DATE |
|-----|---------------------|----|----|----------|
| D | Minor Amendments | AR | JC | 14.07.14 |
| C | Minor Amendments | JC | WR | 07.07.14 |
| B | Minor Amendment | AR | JC | 13.06.14 |
| A | Issued for Approval | DI | AK | 20.05.14 |

Caip The Barn
Elms Farm
Hobb Lane, Daresbury
Warrington, Cheshire
WA4 5LS
Tel: 01925 741 810
Fax: 01925 740 621



| | |
|----------------|-----|
| Cell Name | Opt |
| ACADEMIC HOUSE | - |

| Cell ID No | | |
|--------------------|-------|-------|
| CORNERSTONE (CTIL) | TEF | VF |
| 148390 | 41812 | 36725 |

Site Address / Contact Details

ACADEMIC HOUSE
24-28 OVAL ROAD
LONDON
NW1 7DJ

Drawing Title: PROPOSED ELEVATION

Purpose of Issue: PLANNING

Drawing Number: 301

| | | | |
|-----------------|----------------|----------------|----------------|
| Scale: As Shown | Drawn: DI | Date: 20.05.14 | Issue: |
| Checked: AK | Date: 20.05.14 | Approved: AK | Date: 20.05.14 |

V6