

- NOTES
- 1 The Contractor must check and confirm all dimensions
 - 2 All discrepancies must be reported and resolved by the Architect before works commence
 - 3 This drawing is not to be scaled
 - 4 All work and materials to be in accordance with current applicable Statutory Legislation and to comply with all relevant Codes of Practice and British Standards

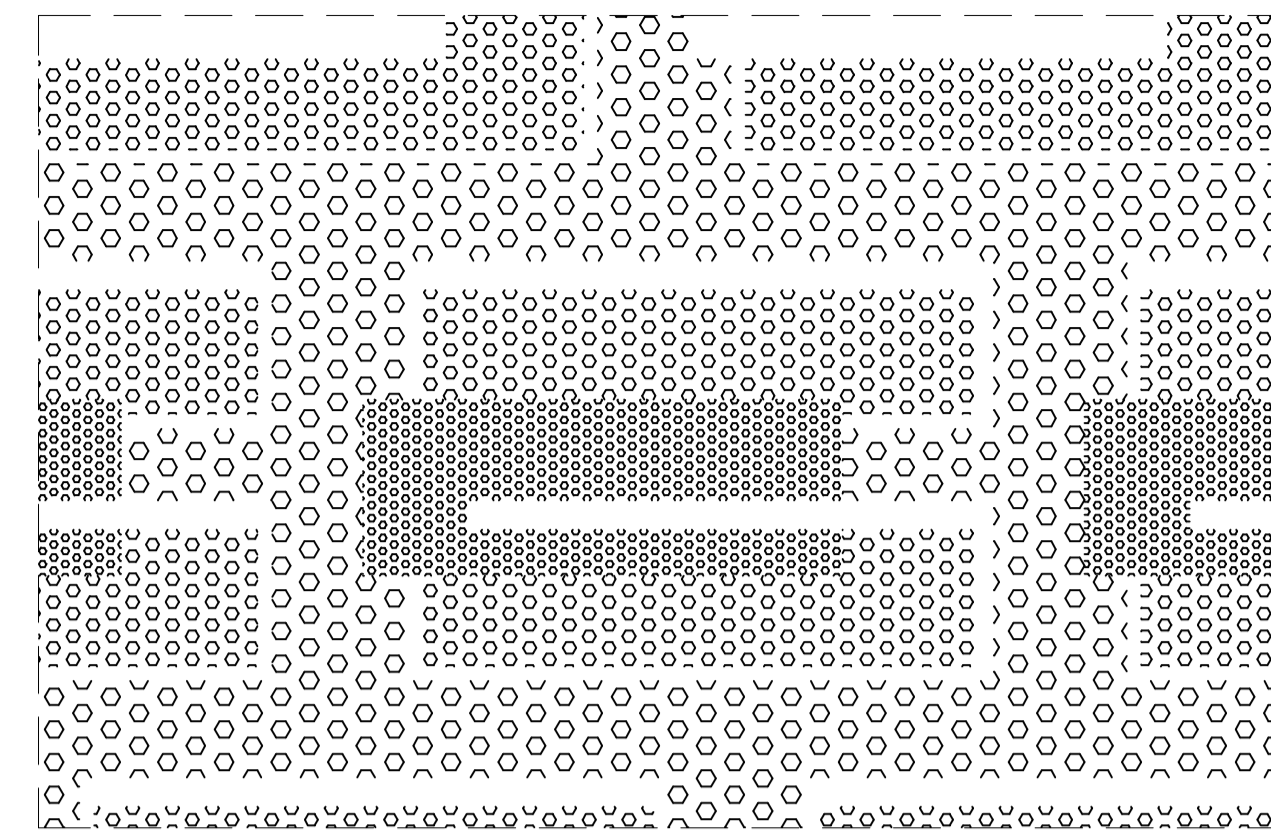

03 ENTRANCE GATE PERFORATION DESIGN
SCALE: 1:5 (A1)

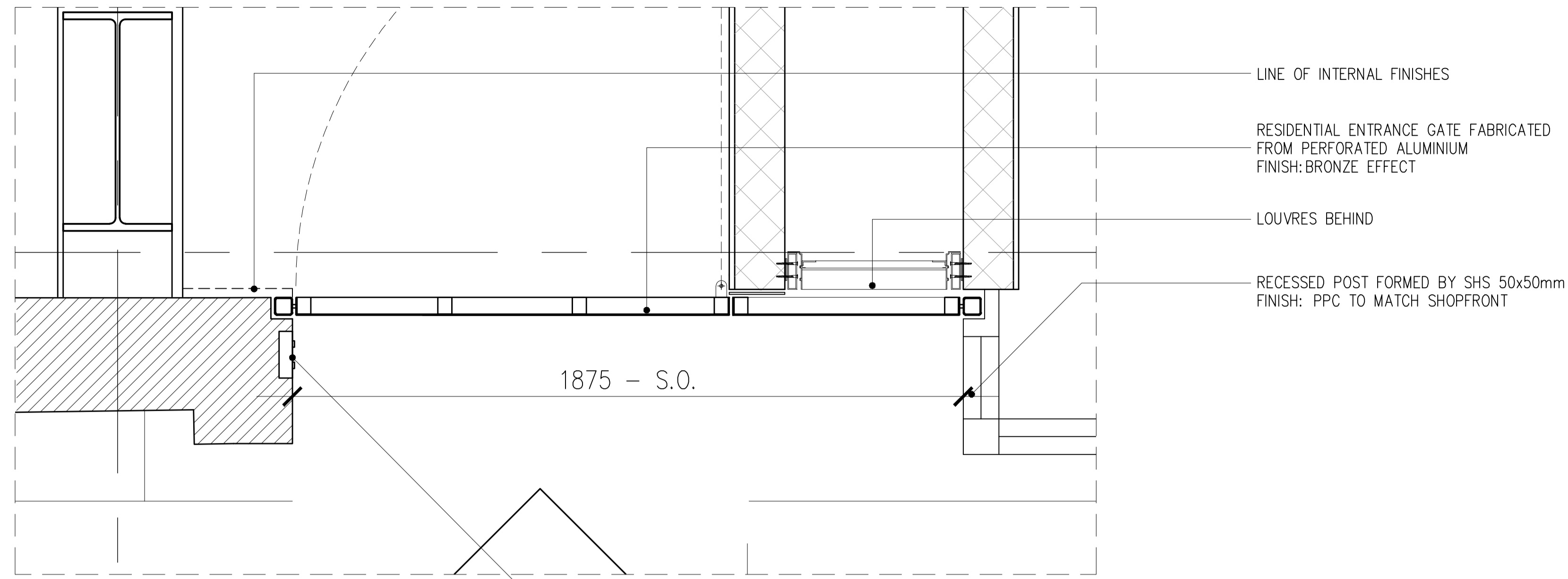
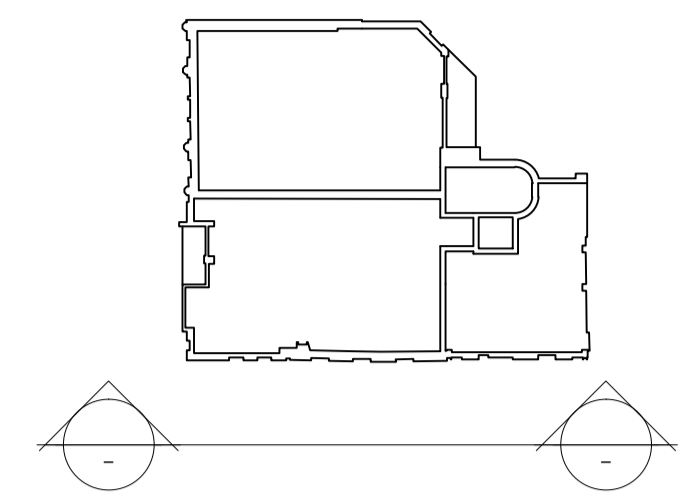

03 PANEL DETAIL PRECEDENTS
SCALE:

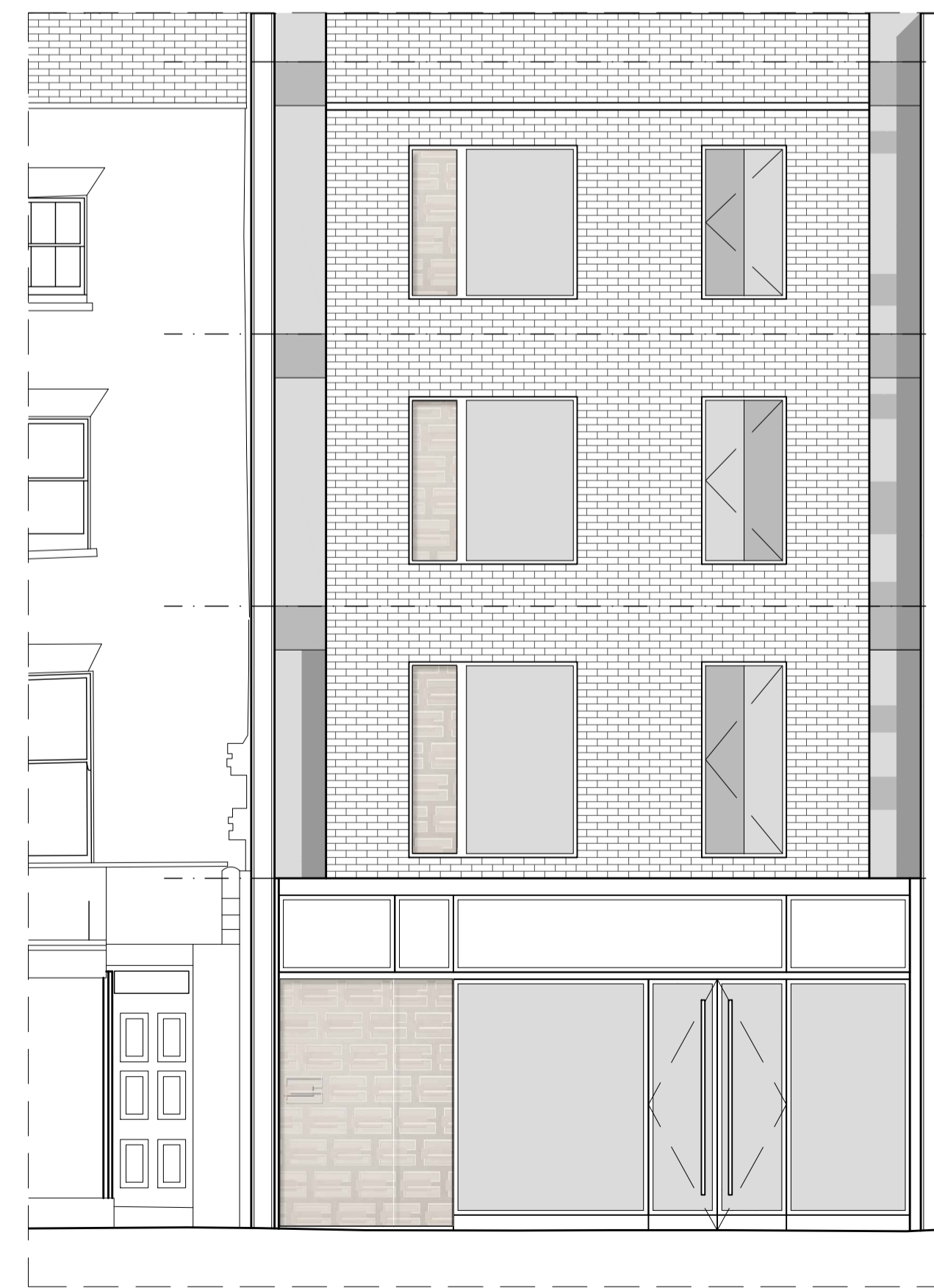
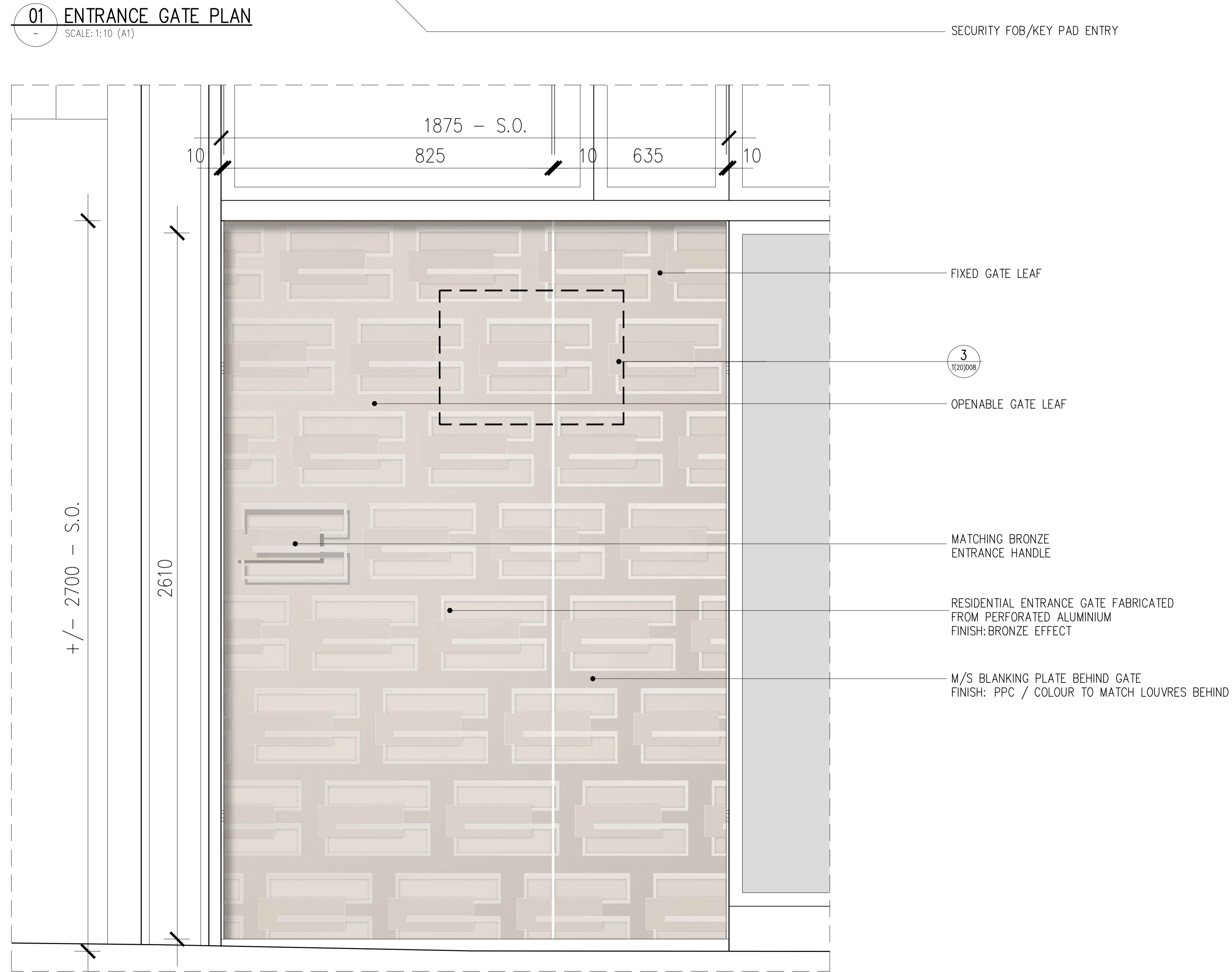

04 FACADE DETAIL
SCALE: NOT TO SCALE

This scale is 10cm in length when printed at the size indicated in the title block

P2 ISSUED FOR PLANNING 13/10/14
P1 ISSUED FOR PLANNING 02/06/14
Rev Date

Rolfe Judd
Architecture Planning Interiors
Old Church Court, Claylands Road, The Oval, London SW8 1NZ
T 020 7556 1500
www.rolfe-judd.co.uk

Client
Goodge Street (Tottenham Court Rd)
LLP

Project
62-63 Tottenham Court Road
1-7 Goodge Street

Drawing
Architectural Metalwork
Residential Entrance Gate
Details

Scale	Date	Status
1:10 (A1)	Oct 14	Planning

Job Number	Drawing Number	Revision
5315	T(20) DE07	P2