

EXISTING LOWER GROUND FLOOR PLAN 1:50@A1

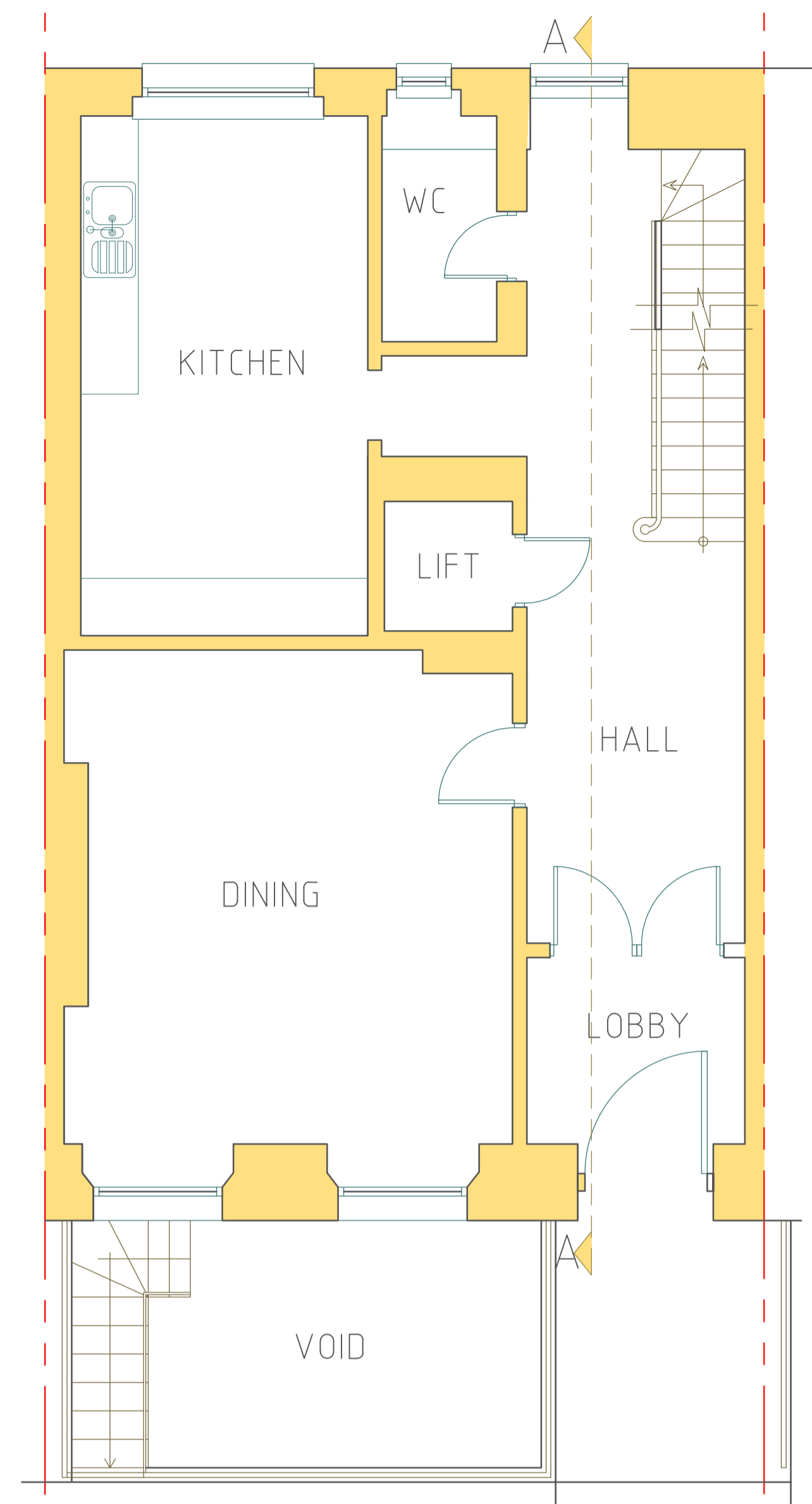

EXISTING GROUND FLOOR PLAN 1:50@A1

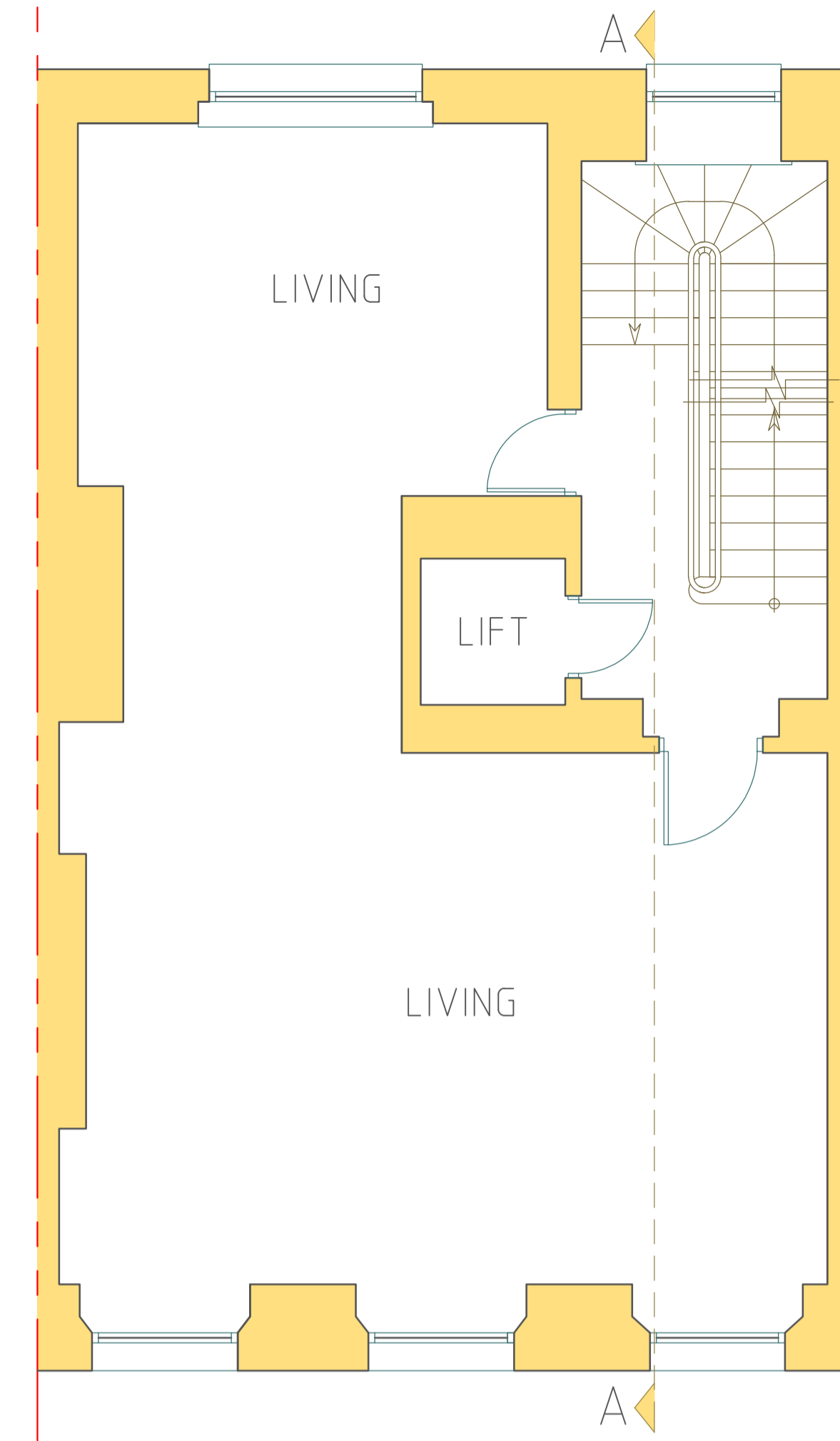

EXISTING FIRST FLOOR PLAN 1:50@A1

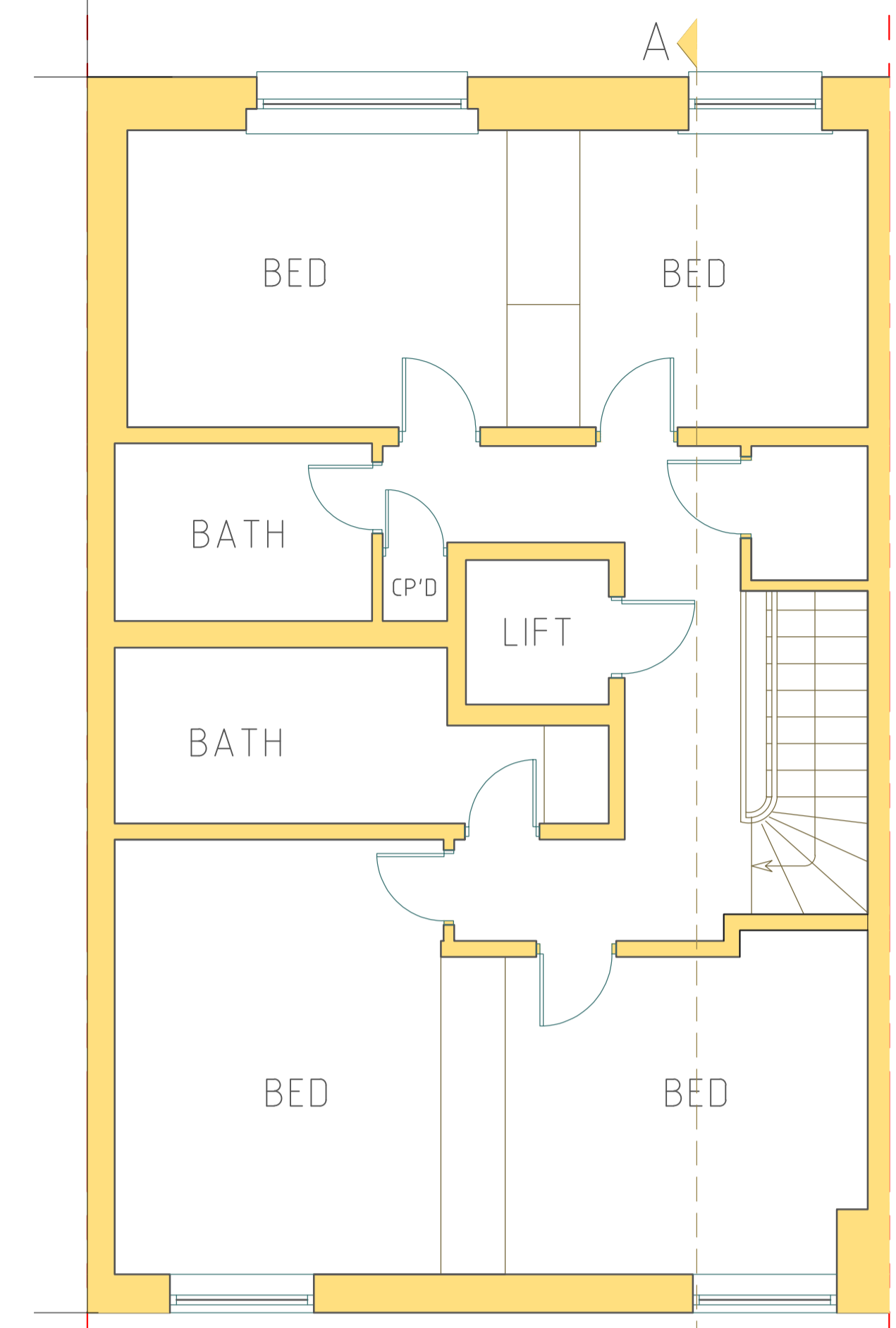

EXISTING THIRD FLOOR PLAN 1:50@A1

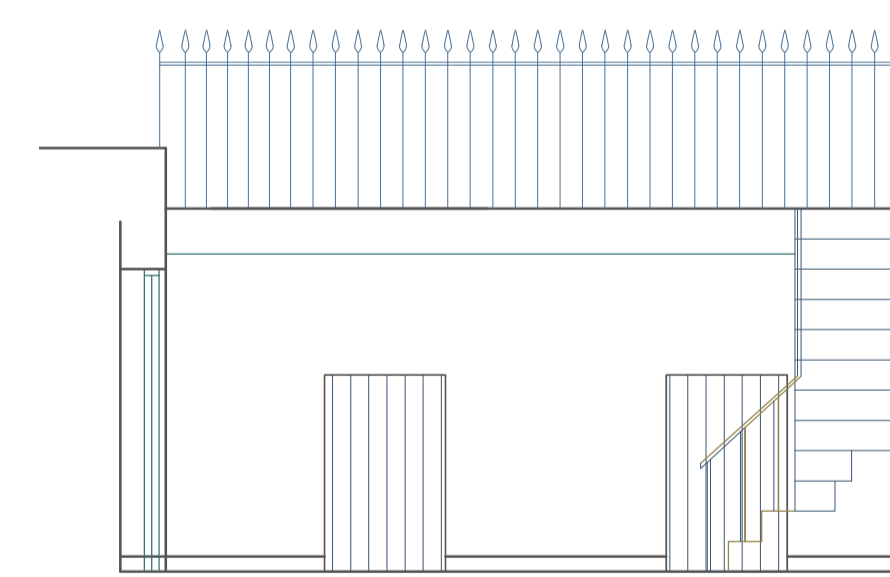

EXISTING ELEVATION A1-A1
1:50@A1

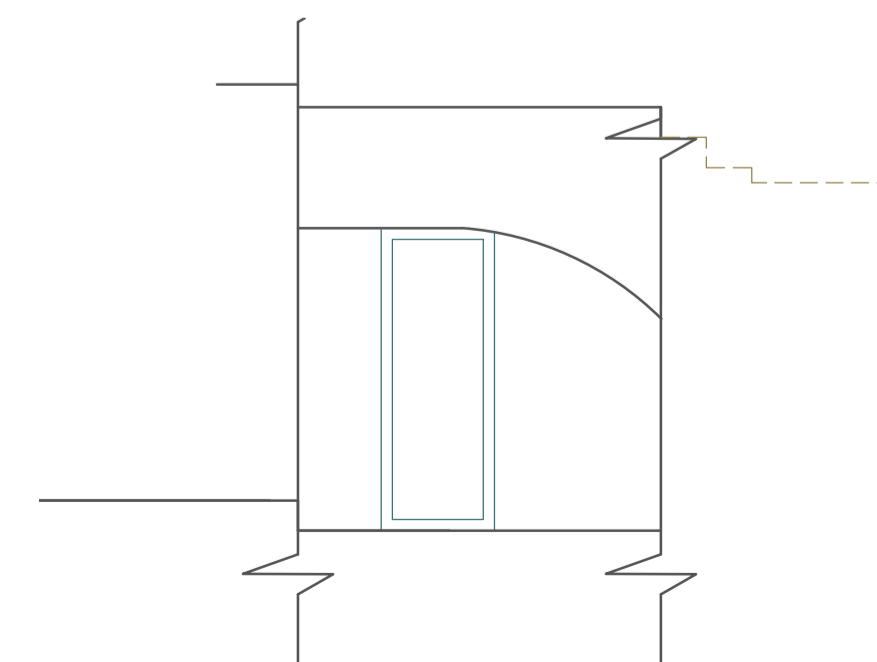

EXISTING ELEVATION A2-A2
1:50@A1

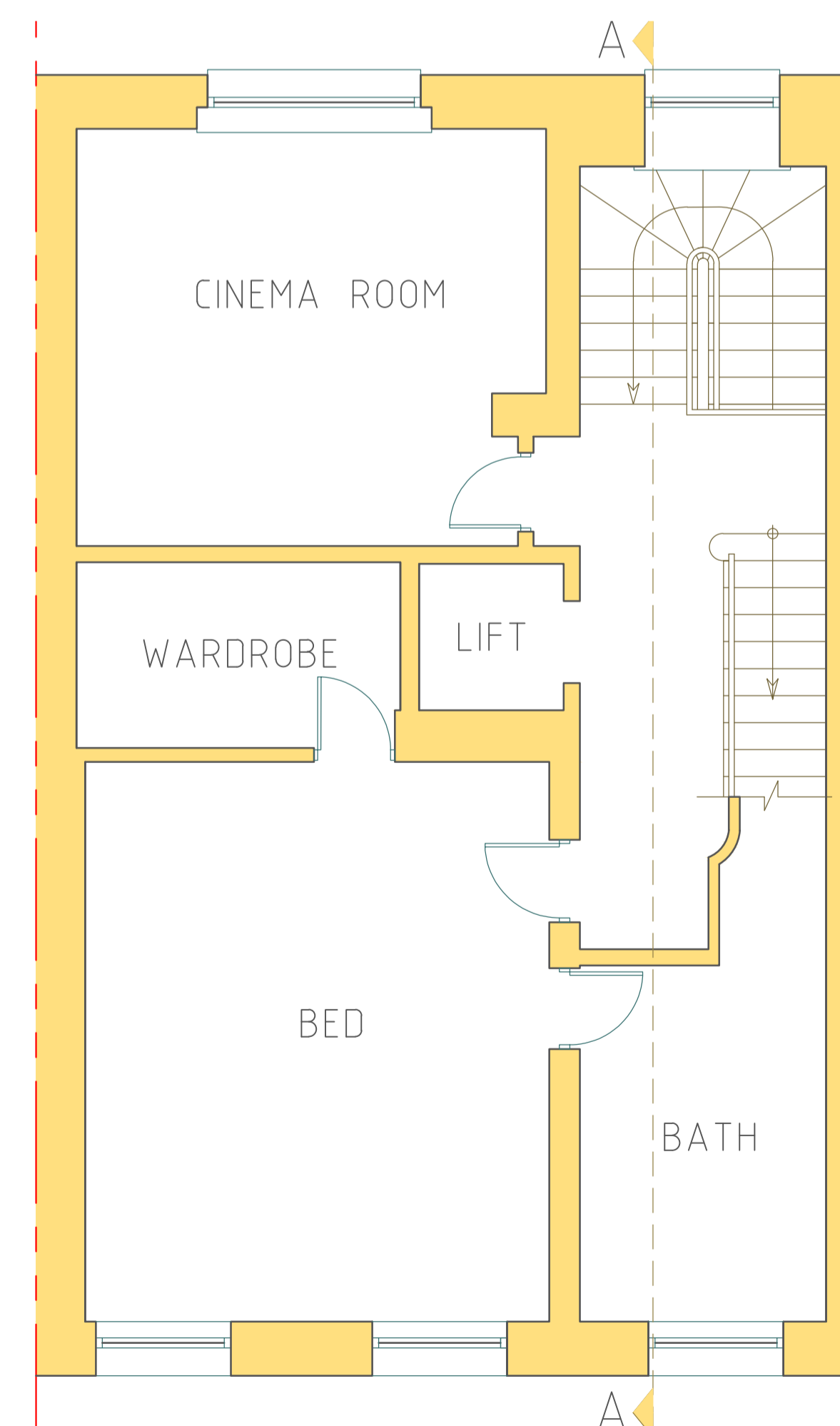

EXISTING SECOND FLOOR PLAN 1:50@A1

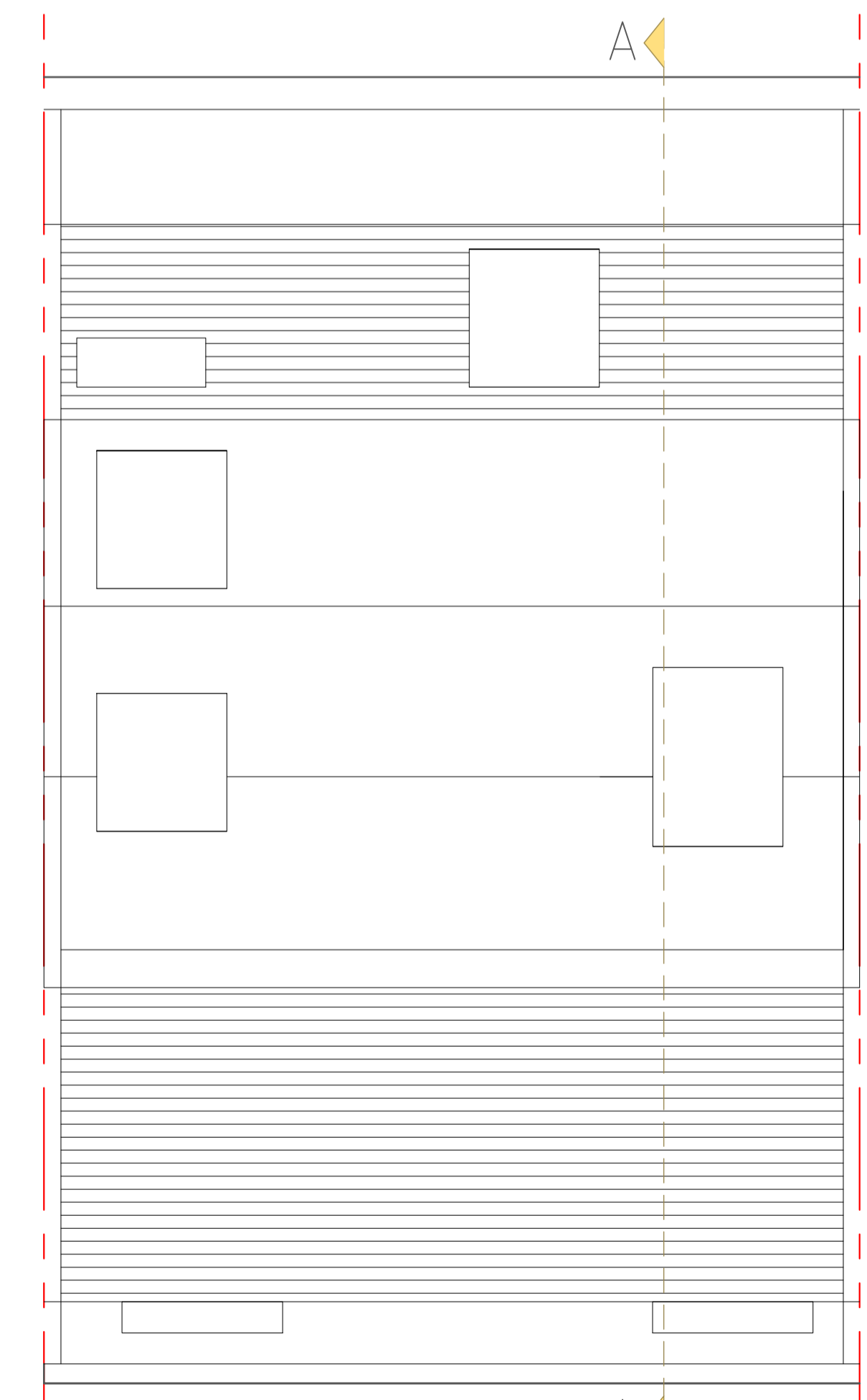

EXISTING ROOF PLAN 1:50@A1

SITE: 35 CHESTER TERRACE LONDON NW1 4ND		PROJECT: PROPOSED NEW ROOF TERRACE TO THE MIDDLE PART OF THE ROOF AND MINOR INTERNAL ALTERATIONS		REVISIONS:	
Drawing No: 1446pl/01		SHEET TITLE: EXISTING PLANS		DATE: 31/08/2014	
CLIENT: Prof. Cordeiro Prof. Persaud		DEALT: AA		CHECKED: AW	
DRAFTSMAN: AW		DRAWING PRODUCED BY: AW ARCHITECTURE		CONTACT: 07934 906069 info@awarchitecture.co.uk www.awarchitecture.co.uk	