

CONSTRUCTION KEY

- existing retained
- line over/under/behind
- demolished
- new construction

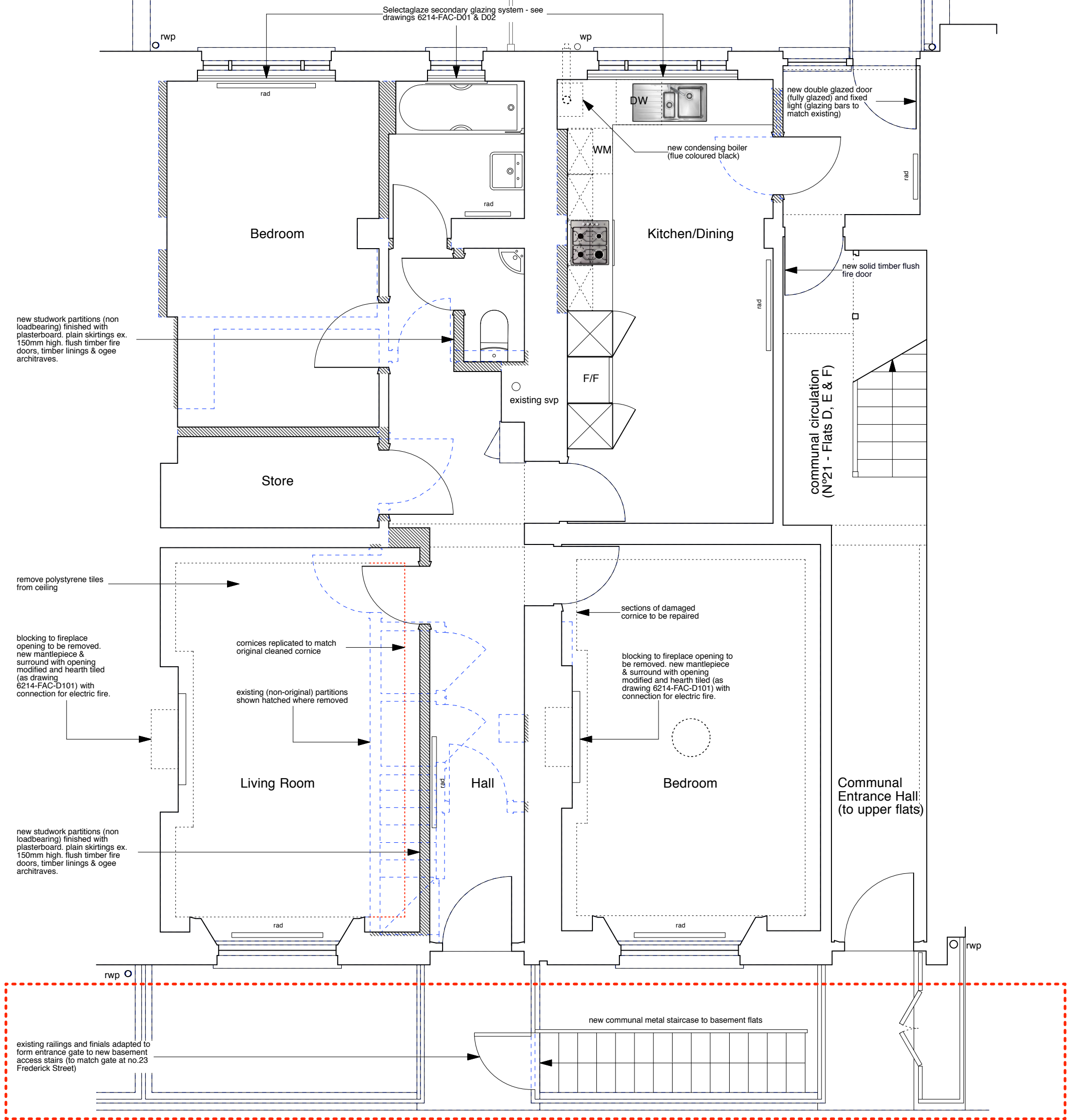

PROPOSED ALTERATION TO BASEMENT ACCESS

NOTE:

Plasterboard ceilings to be replaced in the rear half of the flat and entrance hall to no.19 (1 hour fire resisting on resilient bars).

All internal doors to be replaced with solid timber flush fire doors except bathroom door (fully glazed with white/obscure laminated glass - for borrowed light into hall).



	PROJECT 5 ARCHITECTURE LLP 8 Waterson Street London E2 8HL T: +44 (0)20 7739 9131 F: +44 (0)20 7739 3687 E: info@p5a.co.uk	job title 19 & 21 FREDERICK STREET, LONDON WC1X 0NF	scale 1:50 @ A3	drawn SA	drawing no. 6214-FS19+21-P02
	drawing GROUND FLOOR PLAN - PROPOSED	date JULY 2014	checked XX	LH Unit	