

Endsleigh Street

Endsleigh Gardens

UCL LAWS Bentham House



standard notes

1. Do not scale this drawing.
2. All dimensions must be checked on site and any discrepancies verified with the architect.
3. Unless shown otherwise, all dimensions are to structural surfaces.

THIS IS NOT A CONSTRUCTION DRAWING. IT IS UNSUITABLE FOR THE PURPOSE OF CONSTRUCTION AND MUST ON NO ACCOUNT BE USED AS SUCH.

drawing notes

PLANNING ISSUE

revisions	
P1	14.03.14 Issued for Costing
P2	02.05.14 Stage D Issue
P3	01.08.14 Planning and LBC Issue
P4	01.10.14 Revised Planning and LBC Issue
P5	09.10.14 Revised Planning and LBC Issue

date 01.08.14		client UCL	
scale 1 : 100		drawing Demo. Fourth floor plan	
drawn AF	checked TG	drawing number 3000 · L · 074	rev P5
C:\Users\jonathan.mann\LEVITTBERNSTEIN\Documents\3000_UCL Laws_CENTRAL_jonathan.mann.rvt			

Levitt Bernstein
1 Kingsland Passage
London
E8 2BB

t: 020 7275 7676
f: 020 7275 9348
w: levittbernstein.co.uk
e: post@levittbernstein.co.uk

Levitt Bernstein

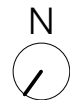

standard notes

1. Do not scale this drawing.
2. All dimensions must be checked on site and any discrepancies verified with the architect.
3. Unless shown otherwise, all dimensions are to structural surfaces.

THIS IS NOT A CONSTRUCTION DRAWING. IT IS UNSUITABLE FOR THE PURPOSE OF CONSTRUCTION AND MUST ON NO ACCOUNT BE USED AS SUCH.

drawing notes

PLANNING ISSUE

revisions

P1	04.03.13	Preliminary Issue
P2	25.03.13	Preliminary Issue
P3	10.05.13	Stage C Issue
P4	06.06.13	Issued for comment
P5	14.11.13	Stage C Final Record Issue
P6	14.11.13	Post Stage C Information Issue

P7	05.12.13	Information Issue
P8	07.02.14	Issued for Information
P9	14.03.14	Issued for Costing
P10	02.05.14	Stage D Issue
P11	01.08.14	Planning and LBC Issue
P12	09.10.14	Revised Planning and LBC Issue

UCL LAWS Bentham House

date
01.08.14

client
UCL

scale
1 : 100

drawing
Proposed Third floor plan

drawn
AF

checked
TG

drawing number
3000 · L · 103

rev
P12

C:\Users\jonathan.mann\LEVITTBERNSTEIN\Documents\3000_UCL
Laws_CENTRAL_jonathan.mann.rvt

Levitt Bernstein
1 Kingsland Passage
London
E8 2BB

t: 020 7275 7676
f: 020 7275 9348
w: levittbernstein.co.uk
e: post@levittbernstein.co.uk

Levitt Bernstein



Endsleigh Street

Endsleigh Gardens

UCL LAWS Bentham House

standard notes

1. Do not scale this drawing.
2. All dimensions must be checked on site and any discrepancies verified with the architect.
3. Unless shown otherwise, all dimensions are to structural surfaces.

THIS IS NOT A CONSTRUCTION DRAWING. IT IS UNSUITABLE FOR THE PURPOSE OF CONSTRUCTION AND MUST ON NO ACCOUNT BE USED AS SUCH.

drawing notes

PLANNING ISSUE

revisions

revisions			
P1	04.03.13	Preliminary Issue	P7 07.02.14 Issued for Information
P2	25.03.13	Preliminary Issue	P8 14.03.14 Issued for Costing
P3	10.05.13	Stage C Issue	P9 02.05.14 Stage D Issue
P4	14.11.13	Stage C Final Record Issue	P10 01.08.14 Planning and LBC Issue
P5	14.11.13	Post Stage C Information Issue	P11 01.10.14 Revised Planning and LBC Issue
P6	05.12.13	Information Issue	P12 09.10.14 Revised Planning and LBC Issue

date
01.08.14

client
UCL

scale
1 : 100

drawing
Proposed Fourth floor plan

drawn checked drawing number rev
AF TG 3000 · L · 104 P12

C:\Users\jonathan.mann\LEVITTBERNSTEIN\Documents\3000_UCL
Laws_CENTRAL_jonathan.mann.rvt

Levitt Bernstein
1 Kingsland Passage
London
E8 2BB

t: 020 7275 7676
f: 020 7275 9348
w: levittbernstein.co.uk
e: post@levittbernstein.co.uk

Levitt Bernstein

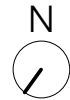
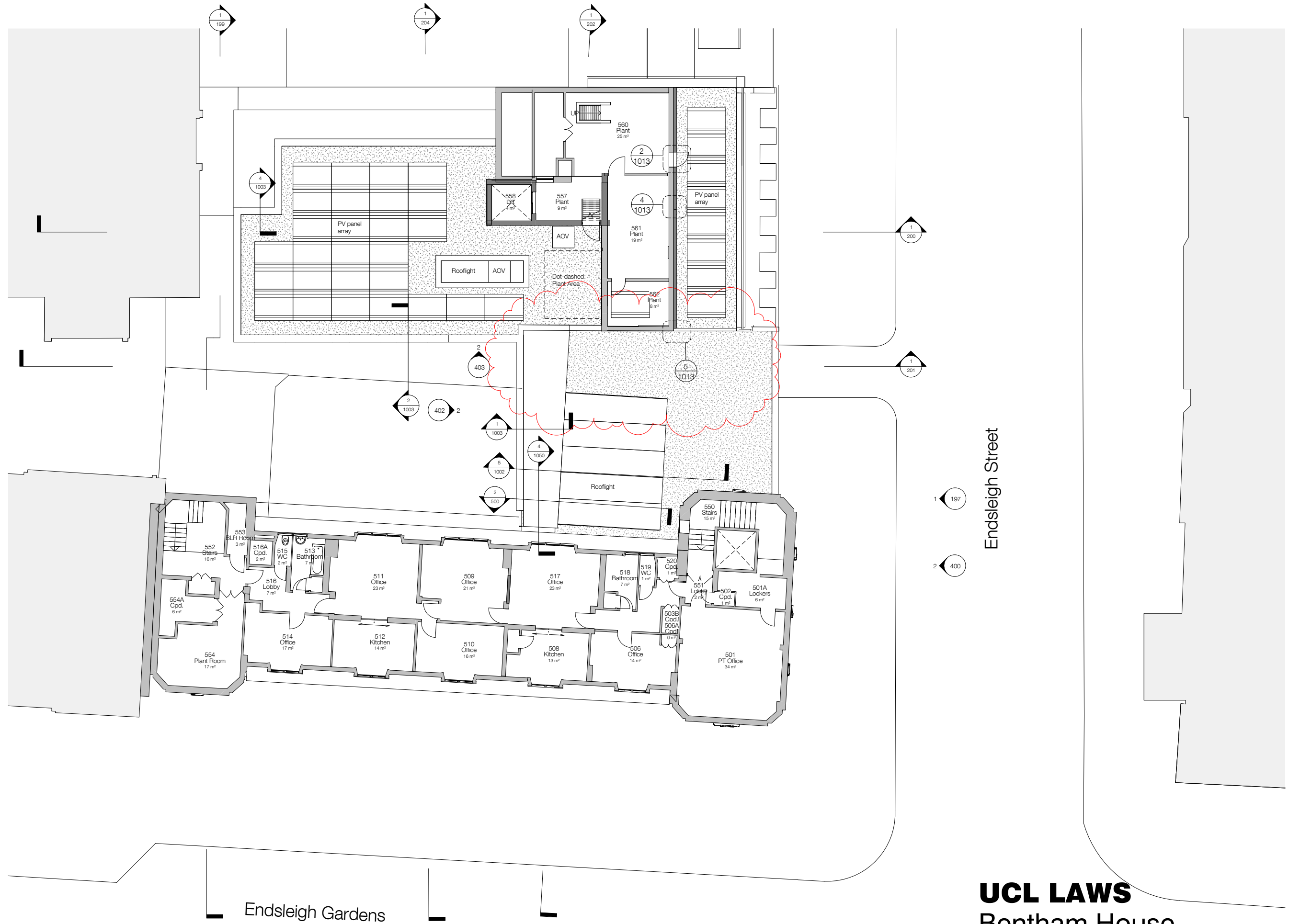

standard notes

1. Do not scale this drawing.
2. All dimensions must be checked on site and any discrepancies verified with the architect.
3. Unless shown otherwise, all dimensions are to structural surfaces.

THIS IS NOT A CONSTRUCTION DRAWING. IT IS UNSUITABLE FOR THE PURPOSE OF CONSTRUCTION AND MUST ON NO ACCOUNT BE USED AS SUCH.

drawing notes

PLANNING ISSUE

revisions

P1	04.03.13	Preliminary Issue	P7	05.12.13	Information Issue
P2	25.03.13	Preliminary Issue	P8	07.02.14	Issued for Information
P3	10.05.13	Stage C Issue	P9	14.03.14	Issued for Costing
P4	21.05.13	Stage C Addendum Issue	P10	02.05.14	Stage D Issue
P5	14.11.13	Stage C Final Record Issue	P11	01.08.14	Planning and LBC Issue
P6	14.11.13	Post Stage C Information Issue	P12	01.10.14	Revised Planning and LBC Issue
			P13	09.10.14	Revised Planning and LBC Issue

date
01.08.14

client
UCL

scale
1 : 100

drawing
Proposed Fifth floor plan

drawn
AF

checked
TG

drawing number
3000 · L · 105

rev
P13

C:\Users\jonathan.mann\LEVITTBERNSTEIN\Documents\3000_UCL Laws_CENTRAL_jonathan.mann.rvt

Levitt Bernstein
1 Kingsland Passage
London
E8 2BB

t: 020 7275 7676
f: 020 7275 9348
w: levittbernstein.co.uk
e: post@levittbernstein.co.uk

Levitt Bernstein

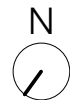
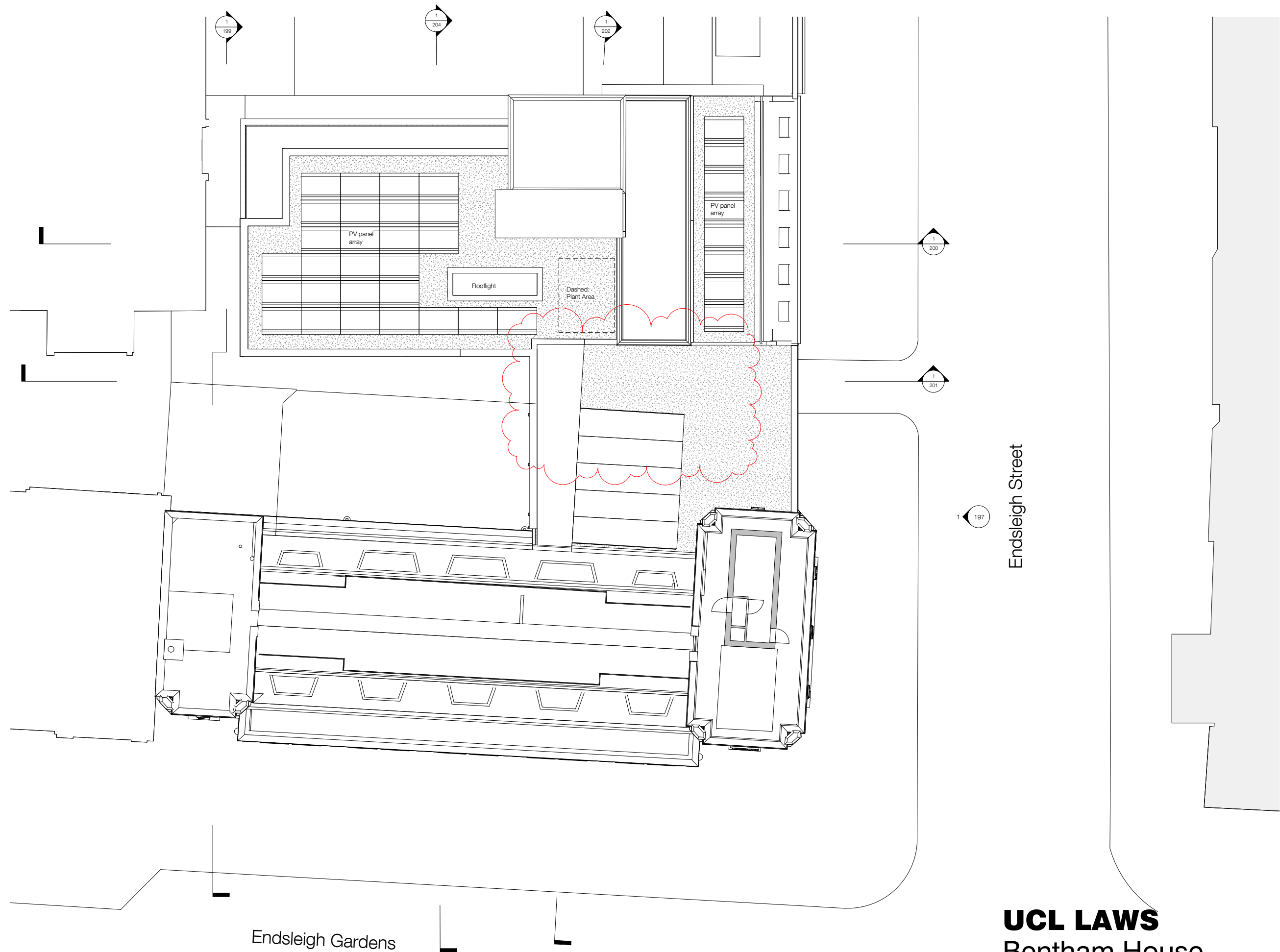

standard notes

1. Do not scale this drawing.
2. All dimensions must be checked on site and any discrepancies verified with the architect.
3. Unless shown otherwise, all dimensions are to structural surfaces.

THIS IS NOT A CONSTRUCTION DRAWING. IT IS UNSUITABLE FOR THE PURPOSE OF CONSTRUCTION AND MUST ON NO ACCOUNT BE USED AS SUCH.

drawing notes

PLANNING ISSUE

revisions

P1	07.02.14	Issued for Information
P2	14.03.14	Issued for Costing
P3	02.05.14	Stage D Issue
P4	01.08.14	Planning and LBC Issue
P5	01.10.14	Revised Planning and LBC Issue

P6	09.10.14	Revised Planning and LBC Issue
----	----------	--------------------------------

date
01.08.14

client
UCL

scale
1 : 100

drawing
Proposed Roof Plan

drawn
AF

checked
TG

drawing number
3000 · L · 106

rev
P6





C:\Users\jonathan.mann\LEVITTBERNSTEIN\Documents\3000_UCL Laws_CENTRAL_jonathan.mann.rvt

Levitt Bernstein
1 Kingsland Passage
London
E8 2BB

t: 020 7275 7676
f: 020 7275 9348
w: levittbernstein.co.uk
e: post@levittbernstein.co.uk

Levitt Bernstein

KEY

-  Remove wall, door, window, or other element
-  Full strip of flooring, ceiling, fixtures and fittings, and finishes, including structural deck (refer to Structural Engineer's info.)
-  Full strip of flooring, ceiling, fixtures and fittings, and finishes
-  Partial strip of flooring, ceiling, fixtures and fittings, and finishes
Refer to notes for exclusions

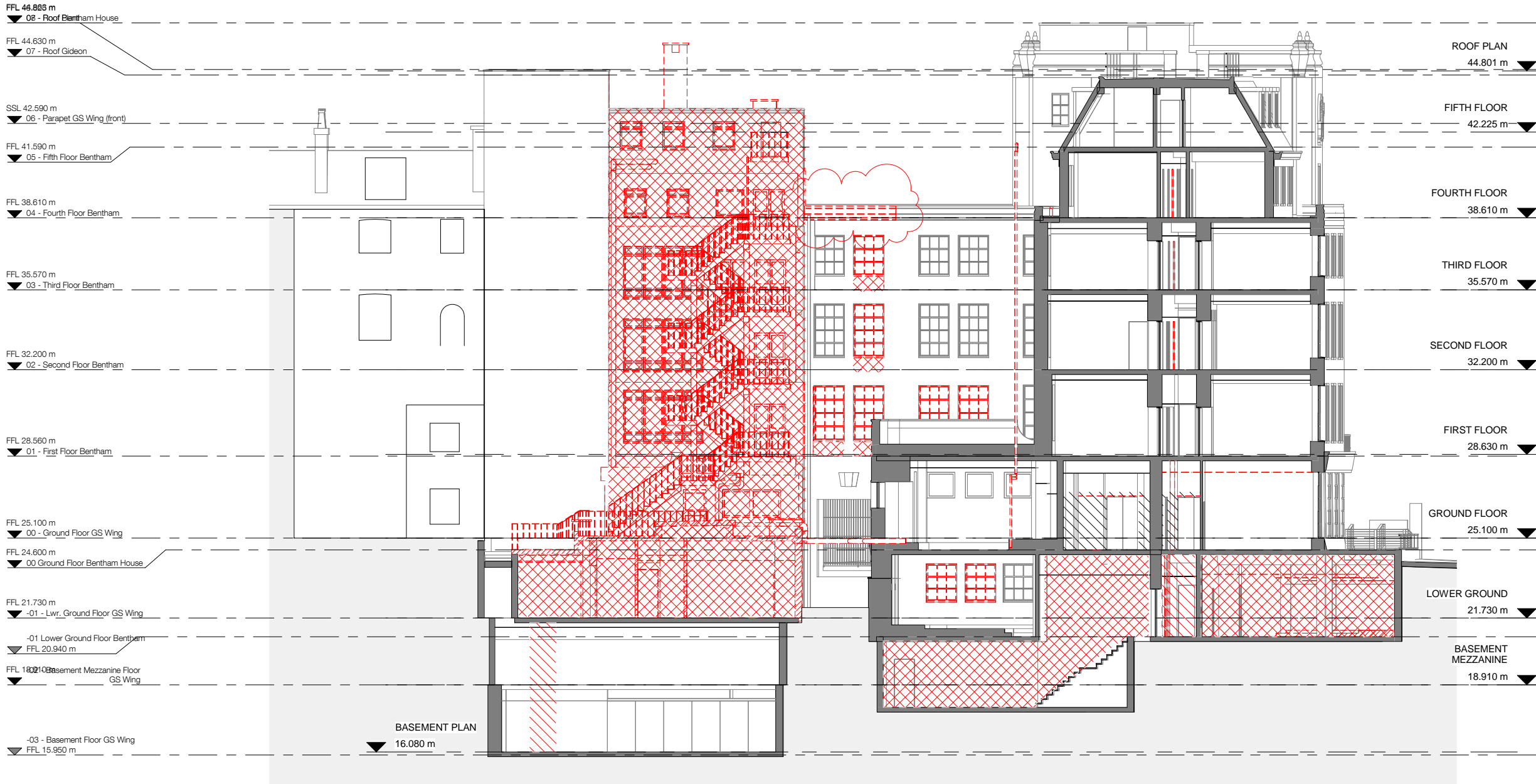

1 Demolition Section E E
1 : 100

UCL LAWS Bentham House

standard notes

1. Do not scale this drawing.
2. All dimensions must be checked on site and any discrepancies verified with the architect.
3. Unless shown otherwise, all dimensions are to structural surfaces.

THIS IS NOT A CONSTRUCTION DRAWING. IT IS UNSUITABLE FOR THE PURPOSE OF CONSTRUCTION AND MUST ON NO ACCOUNT BE USED AS SUCH.

drawing notes

PLANNING ISSUE

revisions	
P1	14.03.14 Issued for Costing
P2	02.05.14 Stage D Issue
P3	01.08.14 Planning and LBC Issue
P4	01.10.14 Revised Planning and LBC Issue
P5	09.10.14 Revised Planning and LBC Issue

date 01.08.14	client UCL
scale 1 : 100	drawing Demolition Section EE
drawn AF	checked TG
drawing number 3000 · L · 172	rev P5
C:\Users\jonathan.mann\LEVITTBERNSTEIN\Documents\3000_UCL Laws_CENTRAL_jonathan.mann.rvt	

Levitt Bernstein
1 Kingsland Passage
London
E8 2BB

t: 020 7275 7676
f: 020 7275 9348
w: levittbernstein.co.uk
e: post@levittbernstein.co.uk

Levitt Bernstein



1 South West Elevation Proposed
1 : 100

UCL LAWS Bentham House

standard notes

1. Do not scale this drawing.
2. All dimensions must be checked on site and any discrepancies verified with the architect.
3. Unless shown otherwise, all dimensions are to structural surfaces.

THIS IS NOT A CONSTRUCTION DRAWING. IT IS UNSUITABLE FOR THE PURPOSE OF CONSTRUCTION AND MUST ON NO ACCOUNT BE USED AS SUCH.

drawing notes

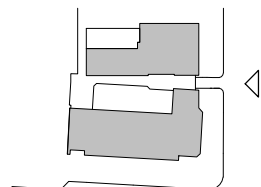

PLANNING ISSUE

revisions

P1	05.03.13	Stage C Issue
P2	18.02.14	Issued for Information
P3	14.03.14	Issued for Costing
P4	02.05.14	Stage D Issue
P5	01.08.14	Planning and LBC Issue
P6	01.10.14	Revised Planning and LBC Issue

P7	09.10.14	Revised Planning and LBC Issue
----	----------	--------------------------------

date
01.08.14

client
UCL

scale
As indicated

drawing
Proposed South West Elevation

drawn checked drawing number
AF TG 3000 · L · 197

rev
P7

C:\Users\jonathan.mann\LEVITTBERNSTEIN\Documents\3000_UCL
Laws_CENTRAL_jonathan.mann.rvt

Levitt Bernstein
1 Kingsland Passage
London
E8 2BB

t: 020 7275 7676
f: 020 7275 9348
w: levittbernstein.co.uk
e: post@levittbernstein.co.uk

Levitt Bernstein



1 Section B B
1 : 100

UCL LAWS
Bentham House

standard notes

1. Do not scale this drawing.
2. All dimensions must be checked on site and any discrepancies verified with the architect.
3. Unless shown otherwise, all dimensions are to structural surfaces.

THIS IS NOT A CONSTRUCTION DRAWING. IT IS UNSUITABLE FOR THE PURPOSE OF CONSTRUCTION AND MUST ON NO ACCOUNT BE USED AS SUCH.

drawing notes

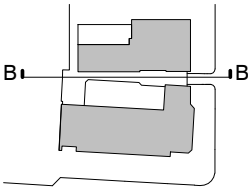

PLANNING ISSUE

revisions		
P1	05.03.13	Stage C Issue
P2	18.02.14	Issued for Information
P3	14.03.14	Issued for Costing
P4	02.05.14	Stage D Issue
P5	01.08.14	Planning and LBC Issue
P6	09.10.14	Revised Planning and LBC Issue

date 01.08.14		client UCL	
scale As indicated		drawing Proposed Section BB	
drawn AF	checked TG	drawing number 3000 · L · 201	rev P6
C:\Users\jonathan.mann\LEVITTBERNSTEIN\Documents\3000_UCL Laws_CENTRAL_jonathan.mann.rvt			

Levitt Bernstein
1 Kingsland Passage
London
E8 2BB

t: 020 7275 7676
f: 020 7275 9348
w: levittbernstein.co.uk
e: post@levittbernstein.co.uk

Levitt Bernstein



1 Section C C
1 : 100

UCL LAWS
Bentham House

standard notes

1. Do not scale this drawing.
2. All dimensions must be checked on site and any discrepancies verified with the architect.
3. Unless shown otherwise, all dimensions are to structural surfaces.

THIS IS NOT A CONSTRUCTION DRAWING. IT IS UNSUITABLE FOR THE PURPOSE OF CONSTRUCTION AND MUST ON NO ACCOUNT BE USED AS SUCH.

drawing notes

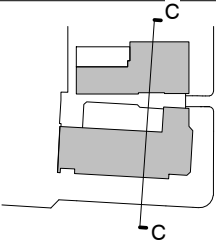

PLANNING ISSUE

revisions	
P1	05.03.13 Stage C Issue
P2	18.02.14 Issued for Information
P3	14.03.14 Issued for Costing
P4	02.05.14 Stage D Issue
P5	01.08.14 Planning and LBC Issue
P6	01.10.14 Revised Planning and LBC Issue

P7	09.10.14	Revised Planning and LBC Issue
----	----------	--------------------------------

date 01.08.14		client UCL	
scale As indicated		drawing Proposed Section CC	
drawn AF	checked TG	drawing number 3000 · L · 202	rev P7
C:\Users\jonathan.mann\LEVITTBERNSTEIN\Documents\3000_UCL Laws_CENTRAL_jonathan.mann.rvt			

Levitt Bernstein
1 Kingsland Passage
London
E8 2BB

t: 020 7275 7676
f: 020 7275 9348
w: levittbernstein.co.uk
e: post@levittbernstein.co.uk

Levitt Bernstein



1 Hub Stair Section
1 : 50

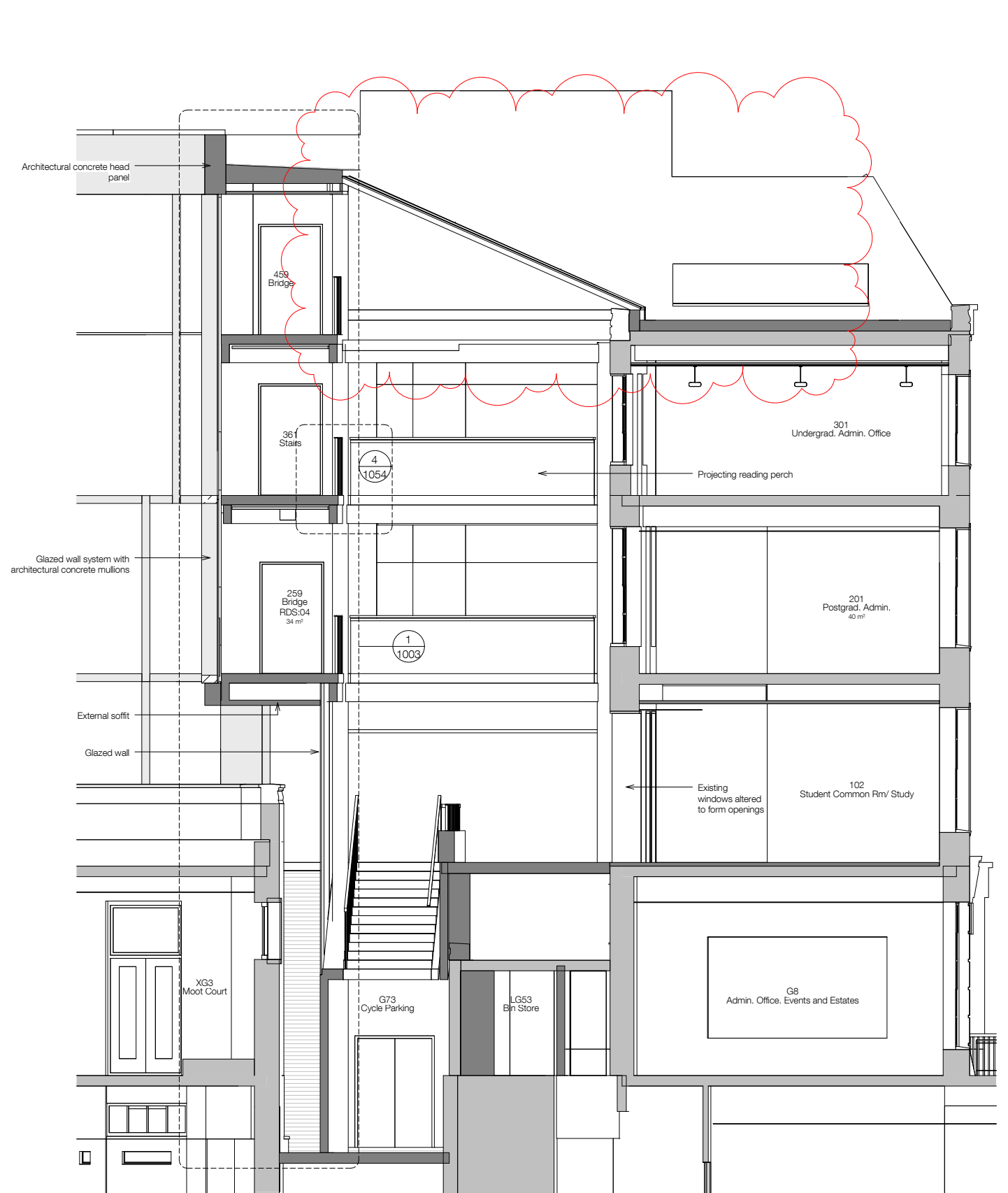

2 Typical Atrium - Elevation A
1 : 50

UCL LAWS Bentham House

standard notes

1. Do not scale this drawing.
2. All dimensions must be checked on site and any discrepancies verified with the architect.
3. Unless shown otherwise, all dimensions are to structural surfaces.

THIS IS NOT A CONSTRUCTION DRAWING. IT IS UNSUITABLE FOR THE PURPOSE OF CONSTRUCTION AND MUST ON NO ACCOUNT BE USED AS SUCH.

drawing notes

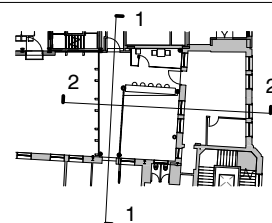

PLANNING ISSUE

revisions			
P1	14.03.14	Issued for Costing	P6 09.10.14 Revised Planning and LBC Issue
P2	02.05.14	Stage D Issue	
P3	18.07.14	Issued for information	
P4	01.08.14	Planning and LBC Issue	
P5	01.10.14	Revised Planning and LBC Issue	

date 01.08.14	client UCL	Levitt Bernstein 1 Kingsland Passage London E8 2BB
scale As indicated	drawing Typical Atrium Layout 02	t: 020 7275 7676 f: 020 7275 9348 w: levittbernstein.co.uk e: post@levittbernstein.co.uk
drawn AF	checked TG	drawing number 3000 · L · 501
rev P6		Levitt Bernstein

C:\Users\jonathan.mann\LEVITTBERNSTEIN\Documents\3000_UCL
Laws_CENTRAL_jonathan.mann.rvt

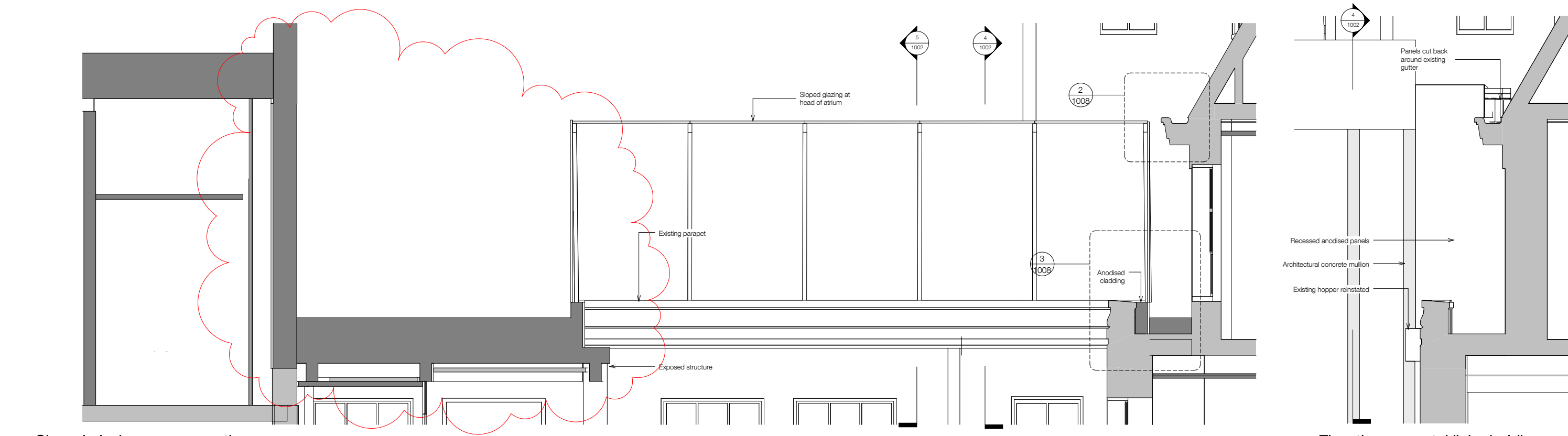

2 Sloped glazing - cross section
1 : 25

3 Elevation on metal link cladding
1 : 25

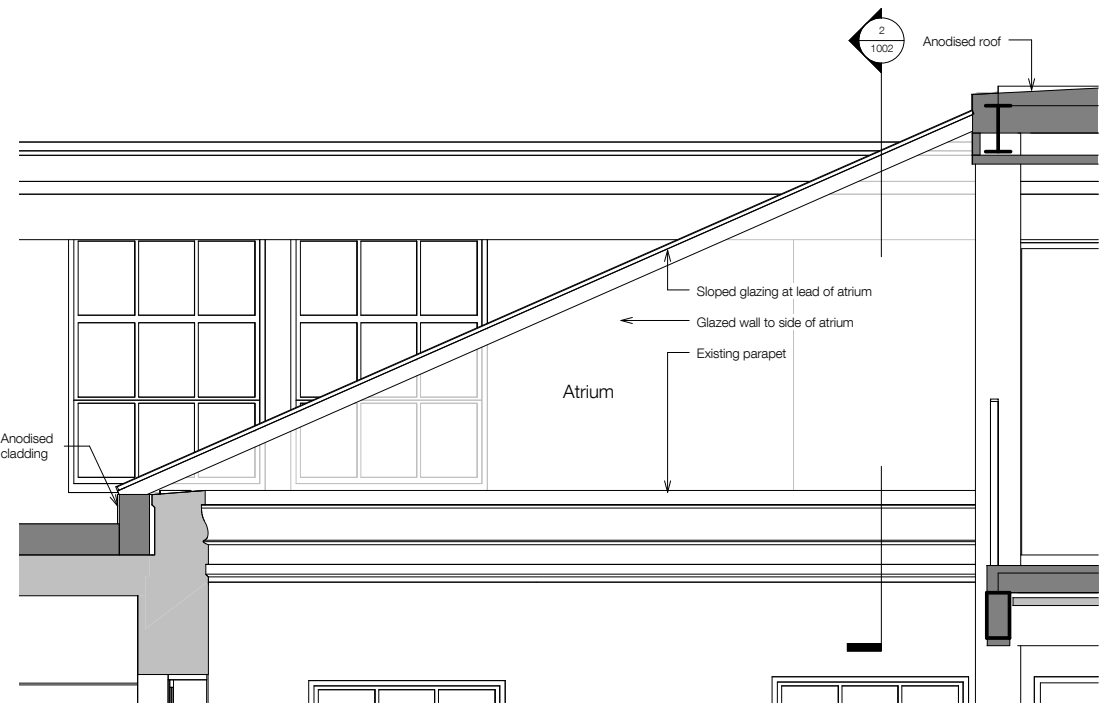

4 Sloped glazing - Section facing Bentham House
1 : 25

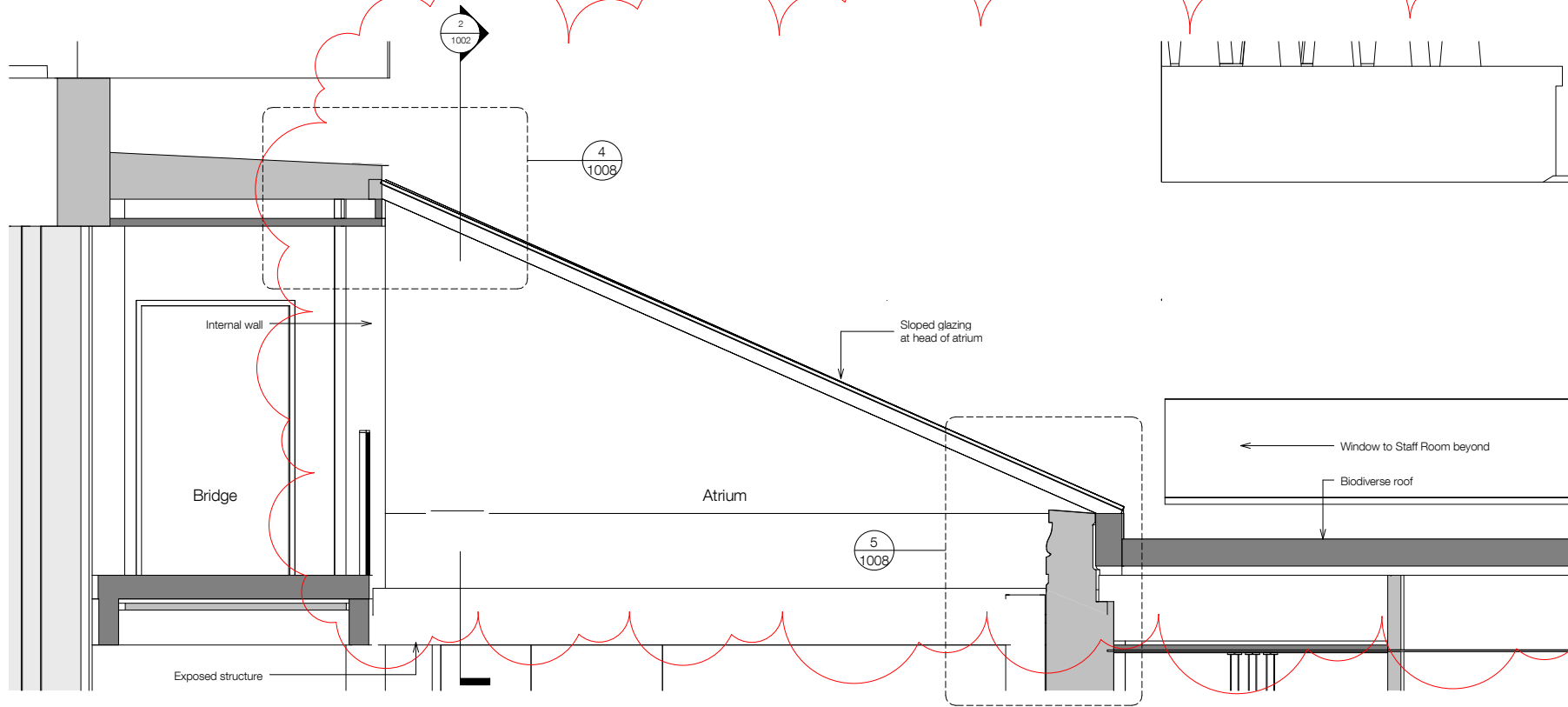

5 Sloped glazing - Section facing GS Wing
1 : 25

UCL LAWS Bentham House

standard notes

1. Do not scale this drawing.
2. All dimensions must be checked on site and any discrepancies verified with the architect.
3. Unless shown otherwise, all dimensions are to structural surfaces.

THIS IS NOT A CONSTRUCTION DRAWING. IT IS
UNSUITABLE FOR THE PURPOSE OF CONSTRUCTION
AND MUST ON NO ACCOUNT BE USED AS SUCH.

drawing notes

PLANNING ISSUE

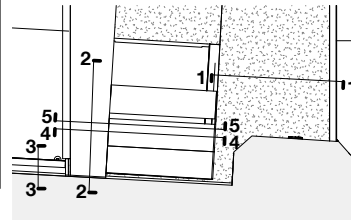

revisions

P1	31.07.14	Planning and LBC Issue
P2	01.10.14	Revised Planning and LBC Issue
P3	09.10.14	Revised Planning and LBC Issue

date
17.07.14

client
UCL

scale
As indicated

drawing
Bentham House Roofscape -

drawn
AF

checked
JM

drawing number
3000 - A - 1002

rev
P3

C:\Users\jonathan.mann\LEVITTBERNSTEIN\Documents\3000_UCL
Laws_CENTRAL_jonathan.mann.rvt

Levitt Bernstein
1 Kingsland Passage
London
E8 2BB

t: 020 7275 7676
f: 020 7275 9348
w: levittbernstein.co.uk
e: post@levittbernstein.co.uk

Levitt Bernstein

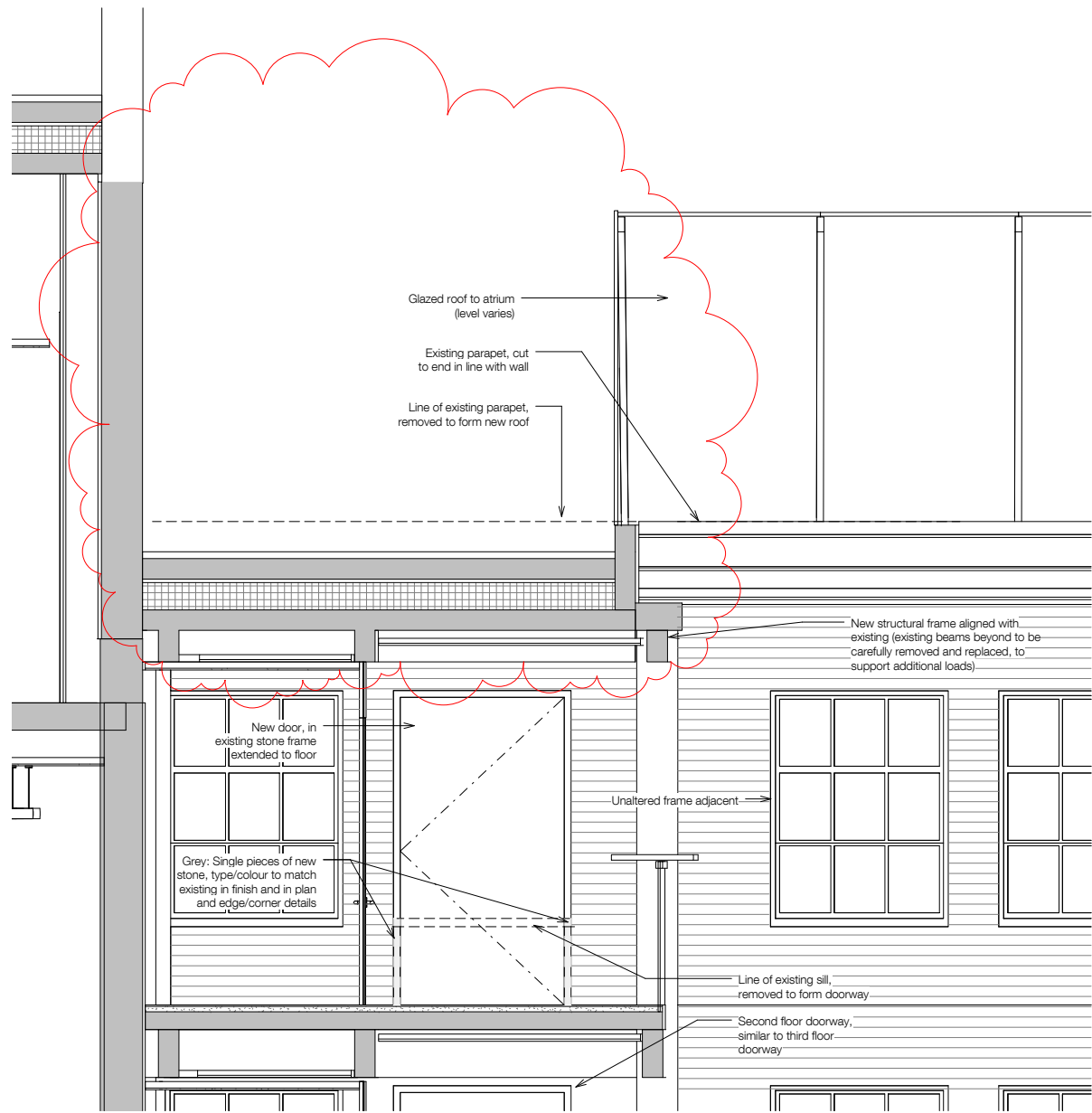

1
1 : 25
Dropped sills and parapets - Upper floors, with door

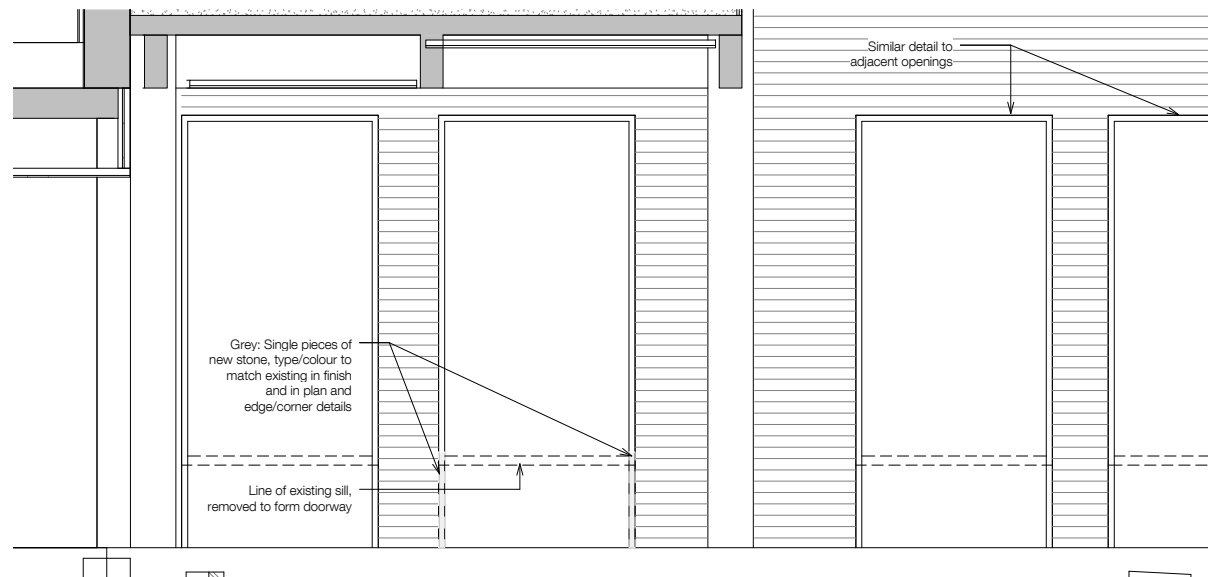

2
1 : 25
Dropped sill - First floor

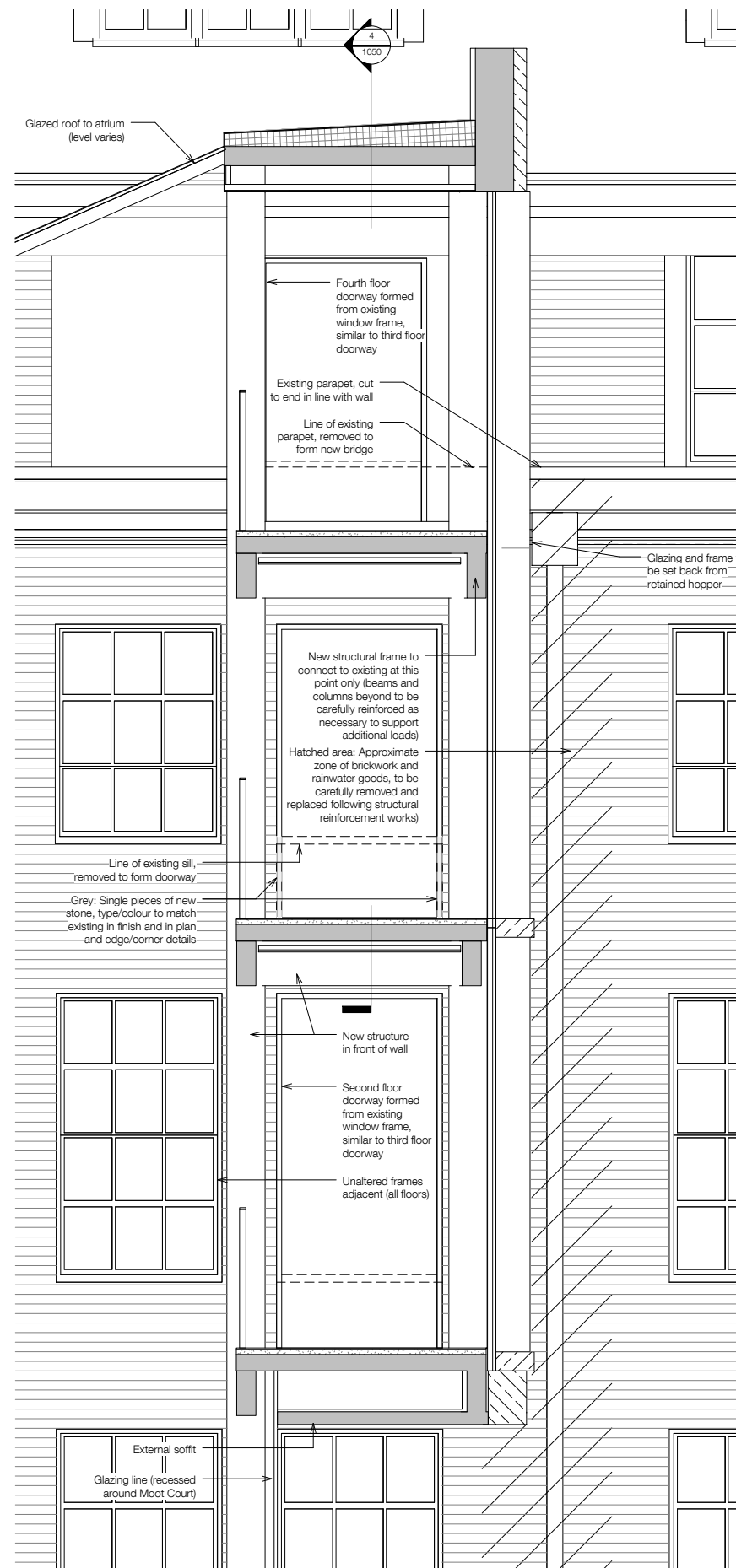

3
1 : 25
Dropped sills and parapets - Upper floors - Elevation

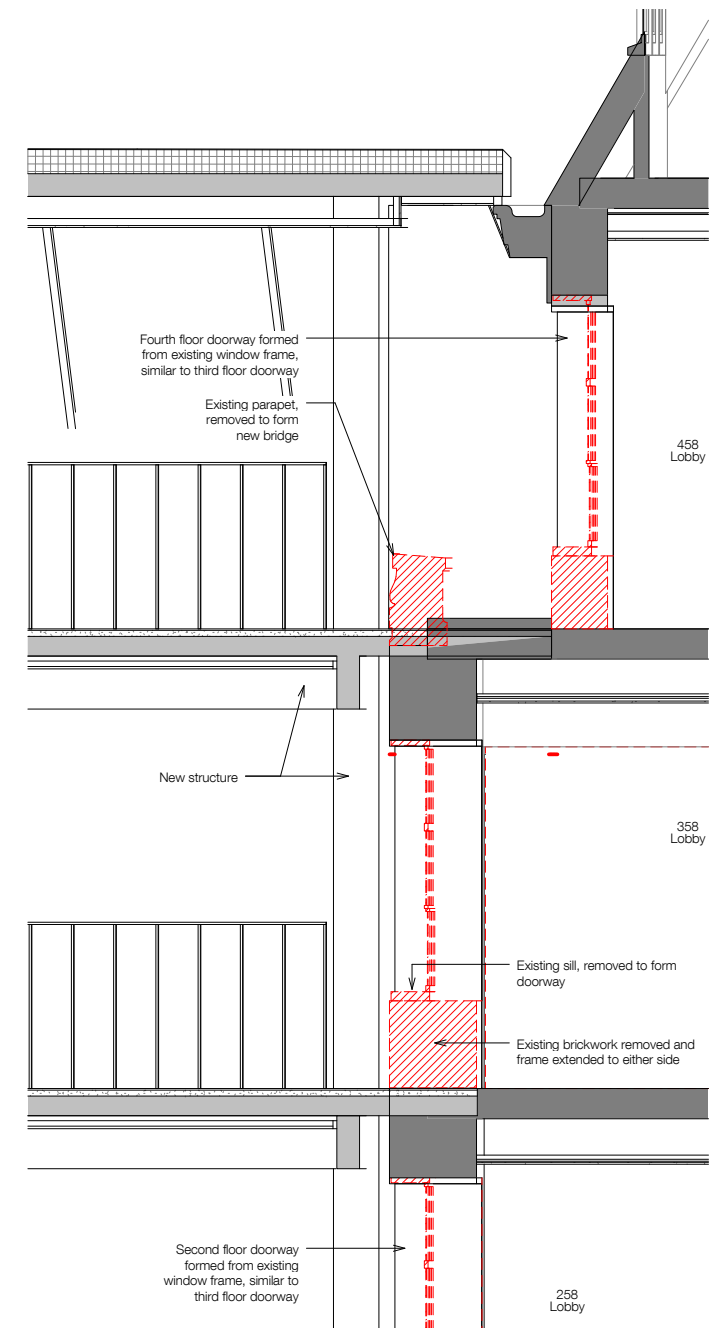

4
1 : 25
Dropped Sills and parapets - Upper floors - Section

UCL LAWS Bentham House

standard notes

1. Do not scale this drawing.
2. All dimensions must be checked on site and any discrepancies verified with the architect.
3. Unless shown otherwise, all dimensions are to structural surfaces.

THIS IS NOT A CONSTRUCTION DRAWING, IT IS UNSUITABLE FOR THE PURPOSE OF CONSTRUCTION AND MUST ON NO ACCOUNT BE USED AS SUCH.

drawing notes

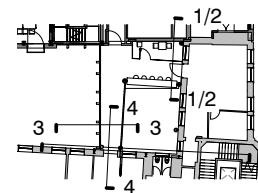

PLANNING ISSUE

revisions

P1	18.07.14	Issued for information
P2	01.08.14	Planning and LBC issue
P3	01.10.14	Revised Planning and LBC issue
P4	09.10.14	Revised Planning and LBC issue

date
01.08.14

client
UCL

scale
As indicated

drawing
Atrium window alterations -

drawn
JM

checked
TG

Sections
drawing number
3000 · A · 1050

rev
P4

C:\Users\jonathan.mann\LEVITTBERNSTEIN\Documents\3000_UCL
Laws_CENTRAL_jonathan.mann.rvt

Levitt Bernstein
1 Kingsland Passage
London
E8 2BB

t: 020 7275 7676
f: 020 7275 9348
w: levittbernstein.co.uk
e: post@levittbernstein.co.uk

Levitt Bernstein