

Notes:

Do not scale off of this drawing except for Planning purposes. Work from figured dimensions only. All setting out dimensions shall be checked on site and approved by the Architect prior to the commencement of the building work.

BICYCLE SHED 1960 x 890

Revisions:

Client:

Luckworth Properties Limited

Project:

Proposed New House
1A Court Close,
Boydell Court, St John's Wood Park,
London NW8 6NN.

Title:

Site Plan

Scale: 1:200 at A3

Date: December 2013

Oakley Hough.

The Barn, Stebbing Farm,
Fishers Green, Stevenage,
Hertfordshire SG1 2JB

Tel: 01438 745288
Mobile: 07710 549 270
e-mail: john@oakleyhough.co.uk

Drawing Number:

560/01 A

FINCHLEY ROAD

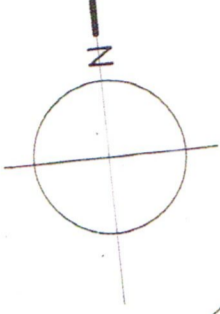

SCALE 1:200

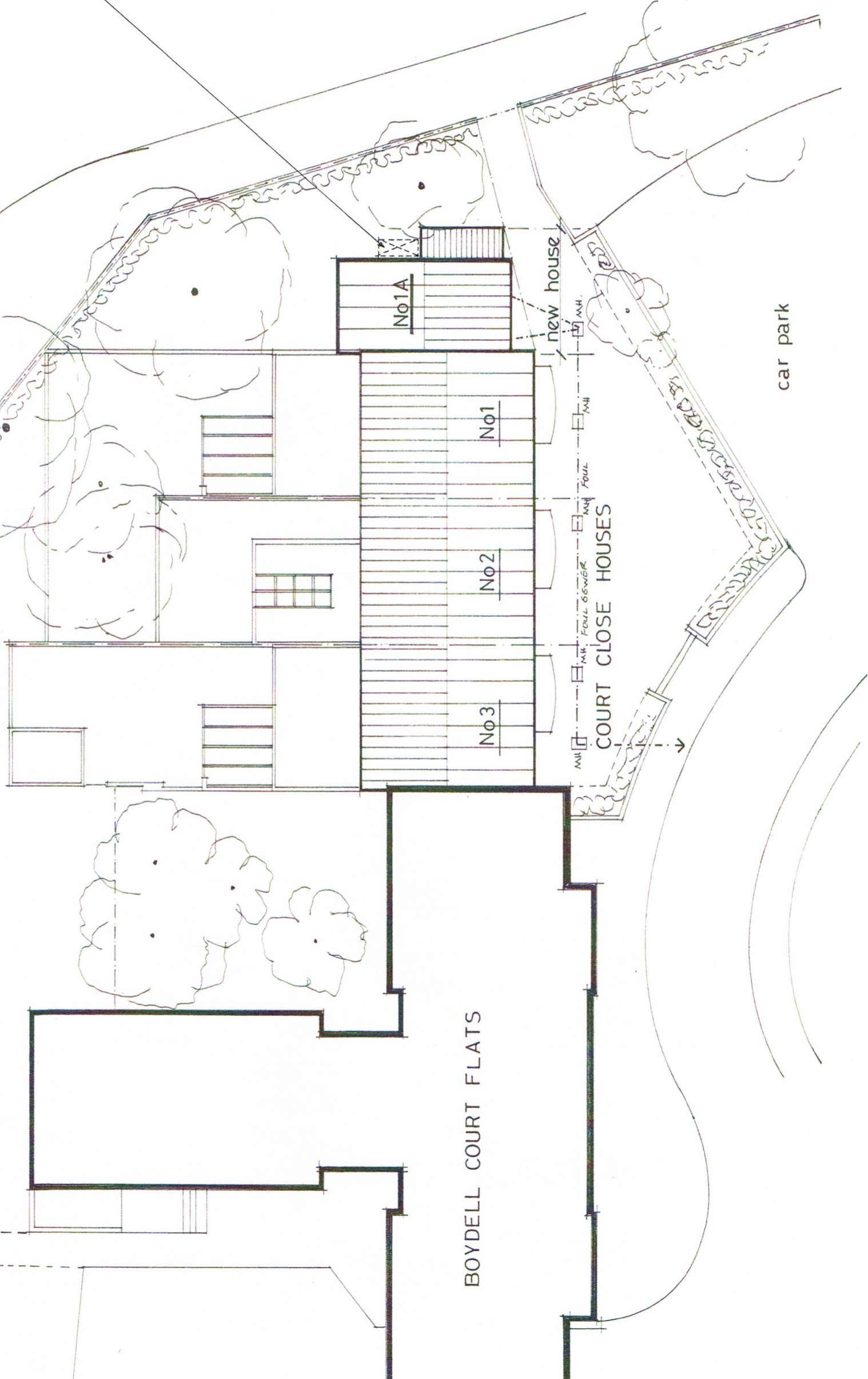

BOYDELL COURT FLATS

COURT CLOSE HOUSES

car park