

01 existing ground floor plan  
1:100

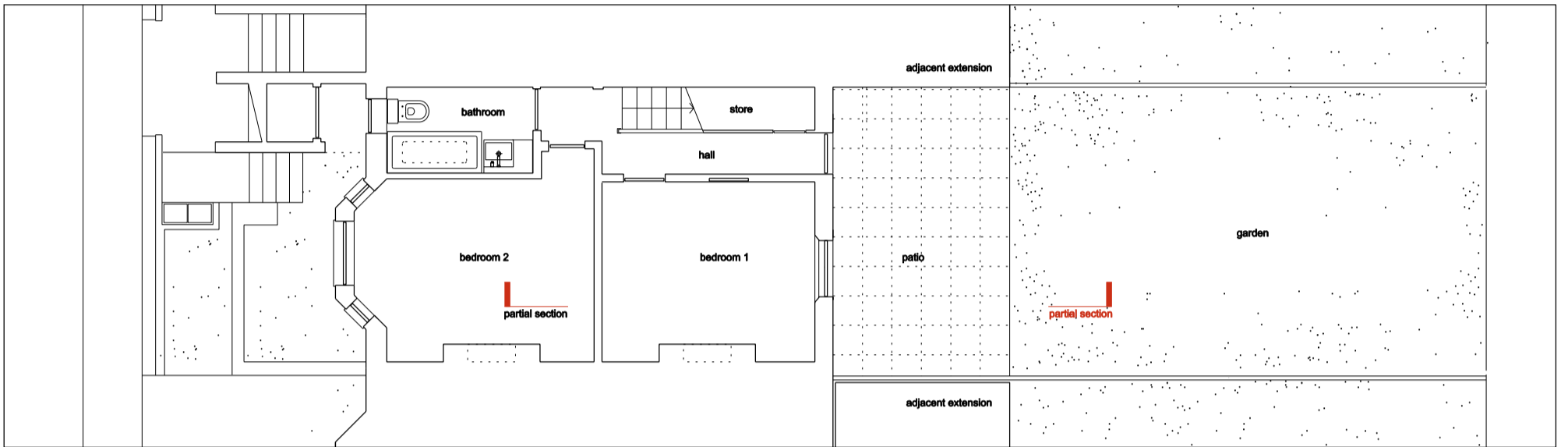

02 existing lower ground floor plan  
1:100

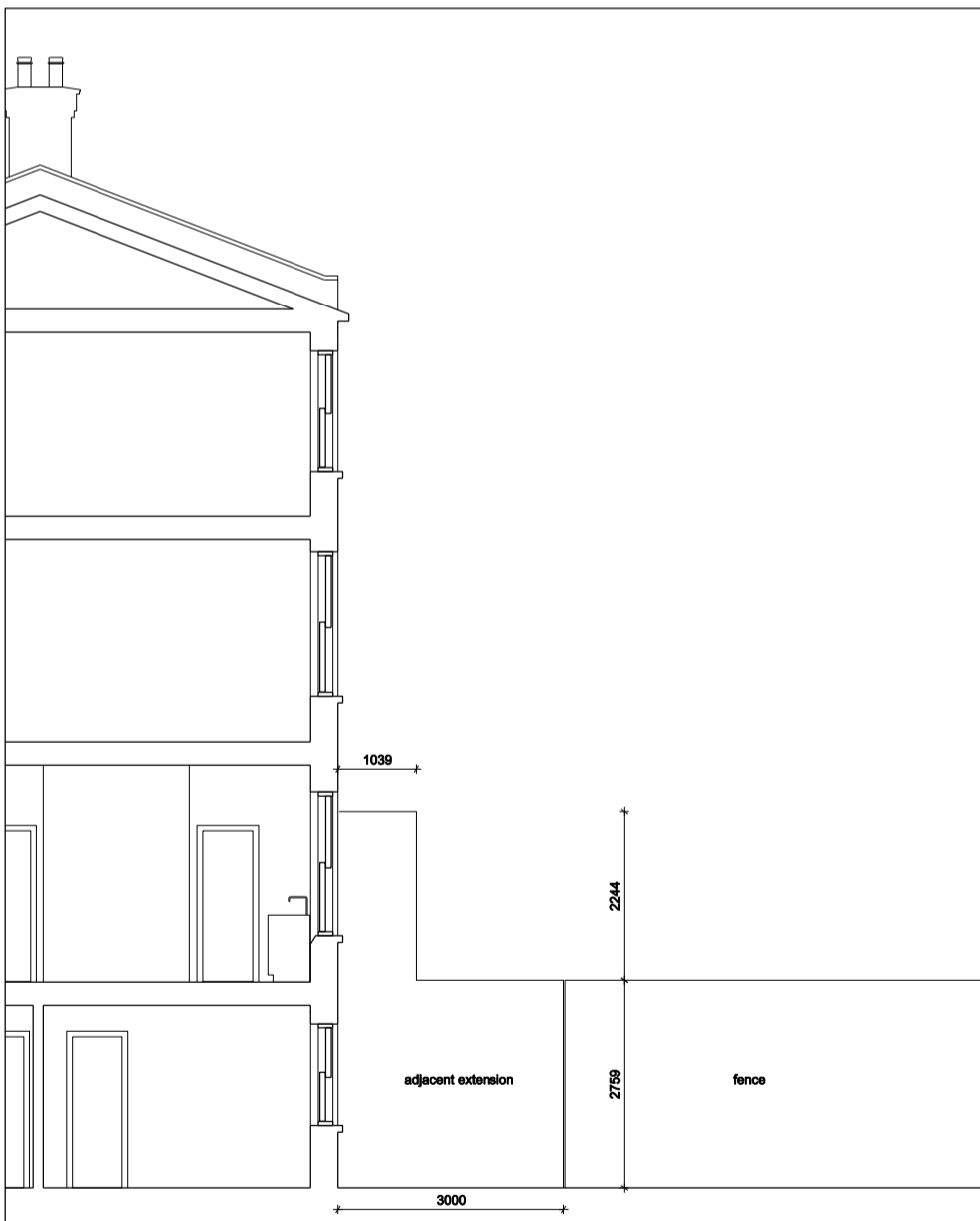

03 existing partial section  
1:100

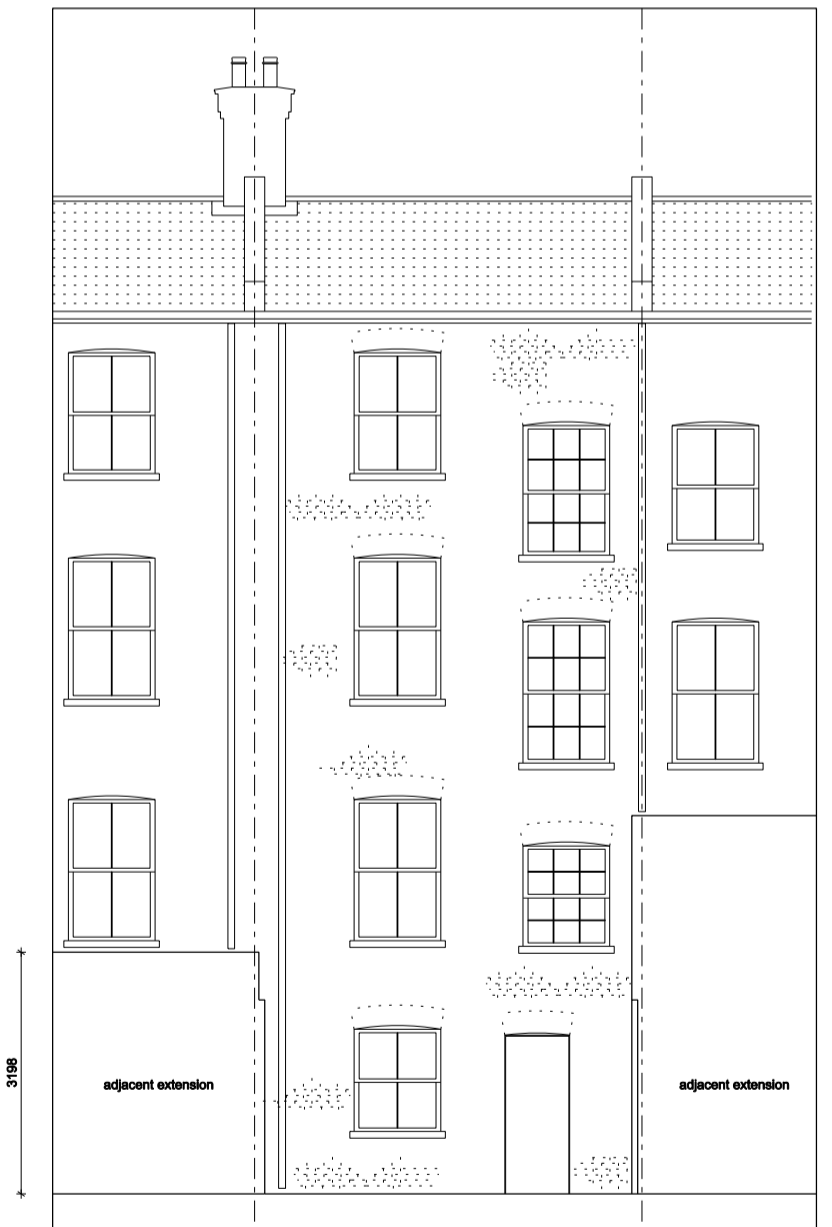

04 existing rear elevation  
1:100

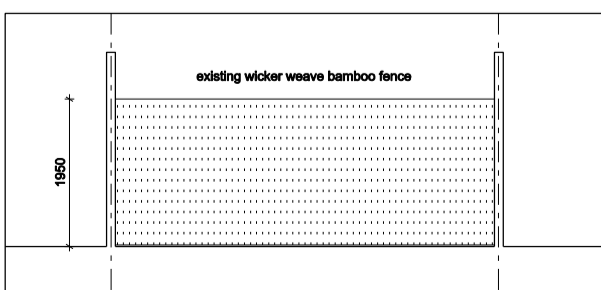

05 existing rear garden fence  
1:100

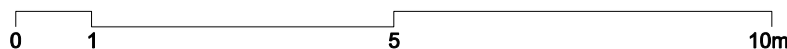

<p>GABOR GALLOV ARCHITECT</p> <p>25 Goodge Place W1T 4SP London UK</p> <p>E: gg@gaborgallov.com www.gaborgallov.com tel. 0207 580 3552 mob. 07 857 831 362</p>	<p><b>IVESON EXTENSION</b> Kilburn London</p>	
	<p>DRAWING: <b>Existing drawings</b></p>	
	<p>REVISION: No.: <b>027 - 02</b></p>	<p>SCALE: 1:100 @ A3 DATE: September 2014</p>