

PLANNING

Indicative elevation showing new upper floor windows as approved under planning application 2014/4533/P

Existing parapet wall rebuilt and raised

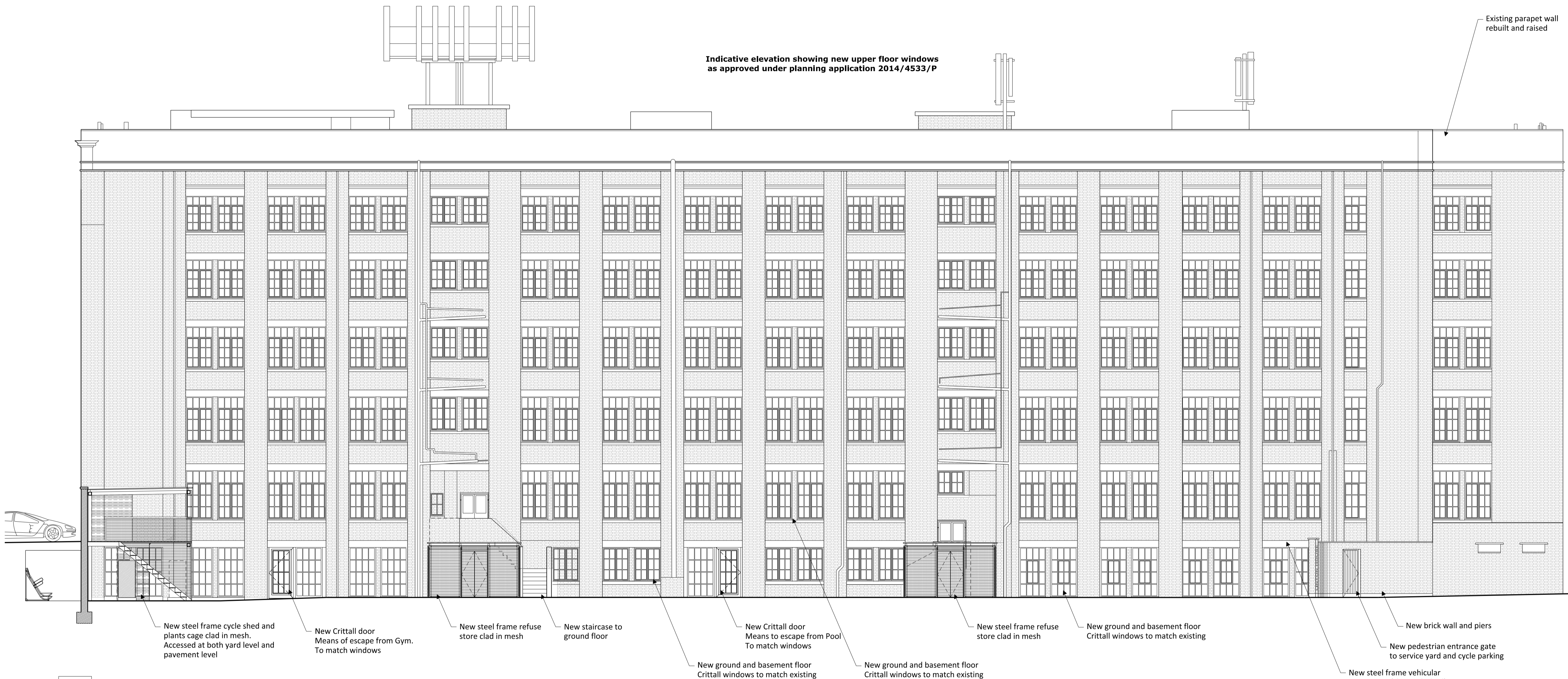

1 West elevation as proposed
152_322
Scale 1:100 @ A1



P1 12/09/14 Planning Issue
Rev Date Note

Acoustic Engineer

Gillieron Scott Acoustic Design

Interior Design

Gordon-Duff + Linton

Project Management / Quantity Surveyor

Stace LLP

Services

Synergy Consulting

Structures

Fluid Structures

Client

Linton Property Developments Ltd
The Linton Group,
14 Basil Street, Knightsbridge, London, SW3 1AJ

Project title

LINTON HOUSE

Drawing Title

**WEST ELEVATION
AS PROPOSED**

Scale @ A1 **1:100/1:200@A3**

Project No. 152	Drawing no. 322	Revision P1
---------------------------	---------------------------	-----------------------

Status PLANNING	Date of Issue 12th SEP 2014
---------------------------	---------------------------------------



Clive Sall Architecture Ltd.

2 Providence Yard
Ezra Street
London E2 7RJ

Copyright CLIVE SALL ARCHITECTURE LTD