

All dimensions to be checked on site.  
 Any errors or omissions must be reported to the architect.

REVISION	NOTES	DATE

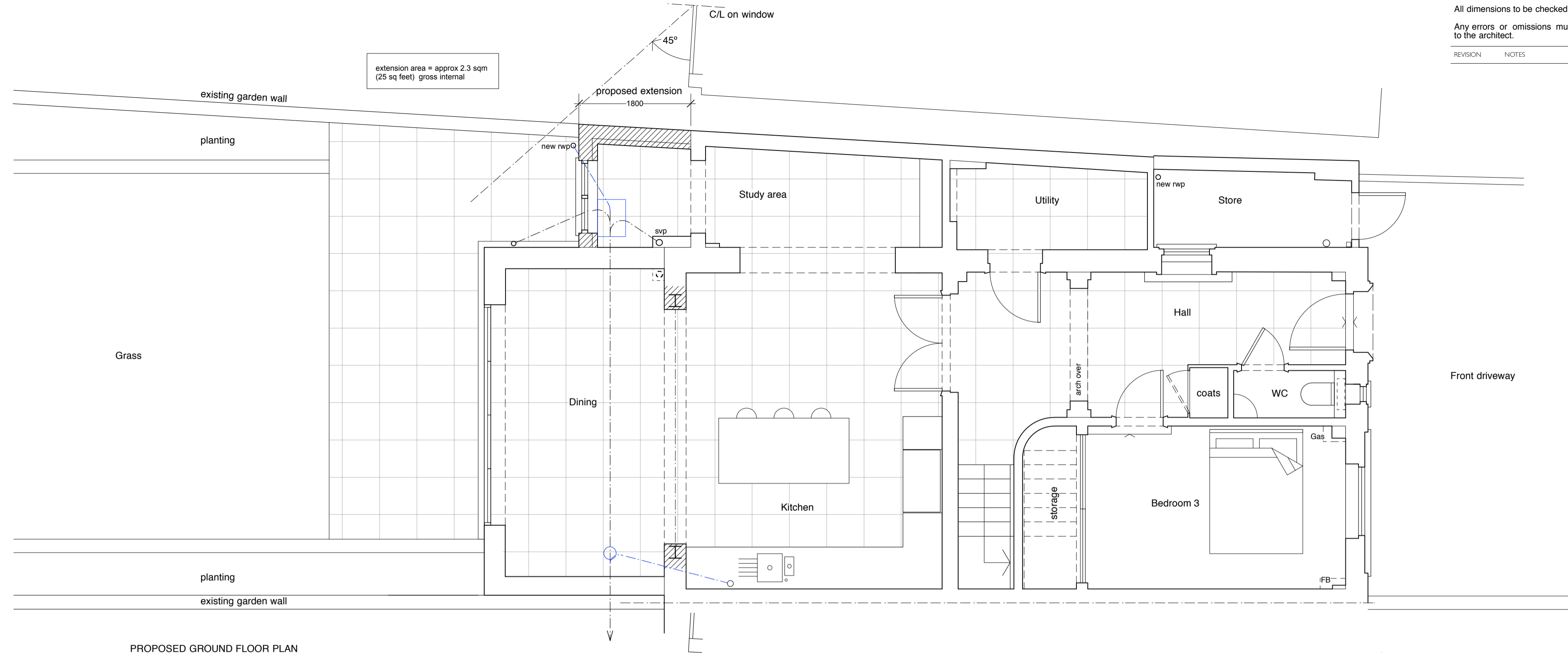

PROPOSED GROUND FLOOR PLAN

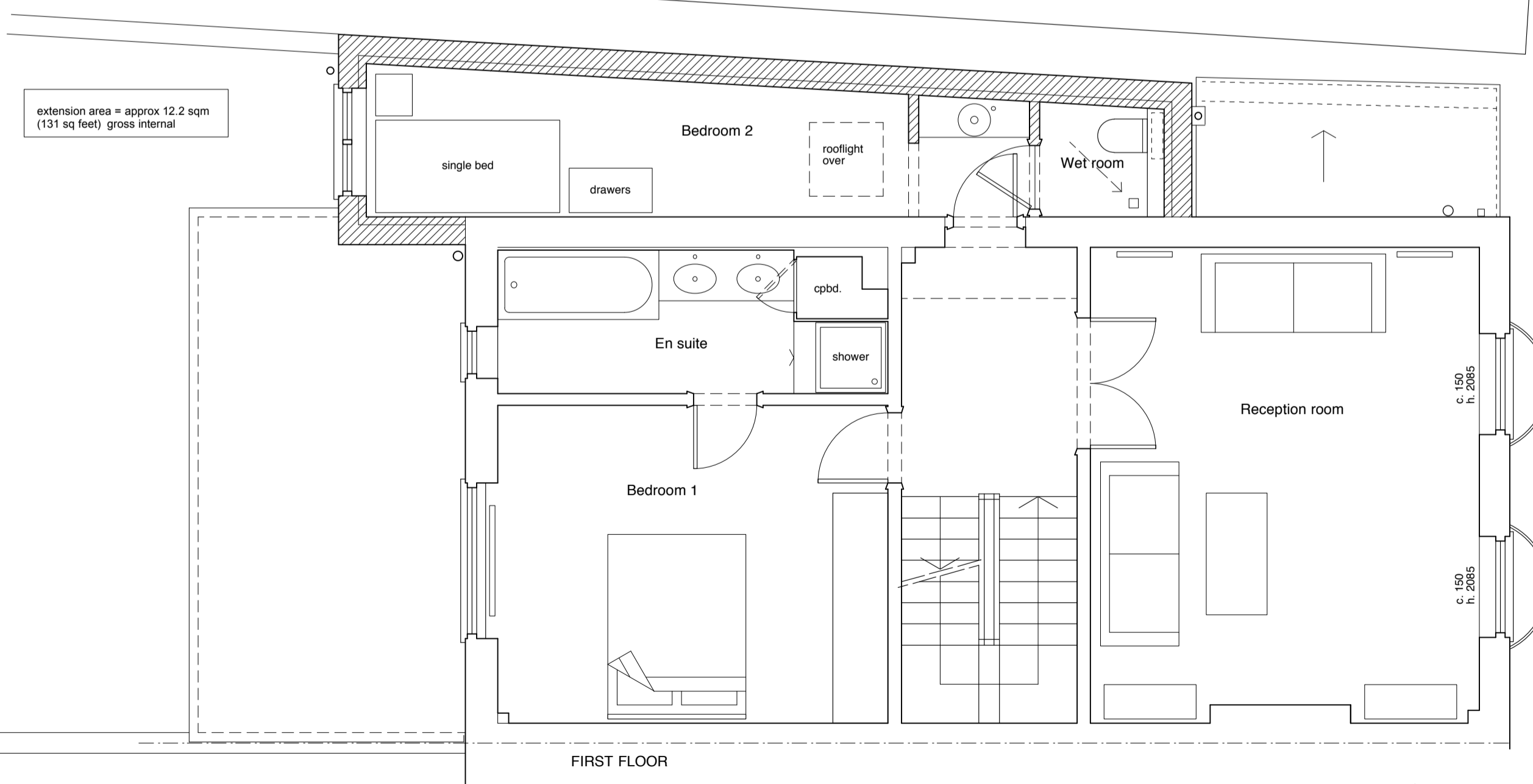

PROPOSED FIRST FLOOR PLAN

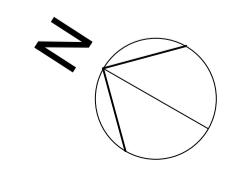
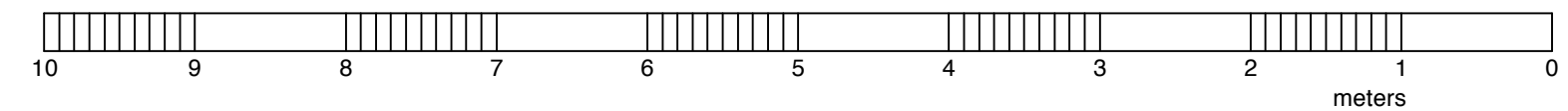

CLIENT  
**James and Emma Woolf**

PROJECT  
**4 Belsize Road  
 London  
 NW6 4RD**

TITLE  
**Proposed Ground floor + first floor plan**

DRAWING NO. SCALE DATE  
**0266-302 1:50@A2 Oct. 14**

STATUS  
**Planning**

**Stephen Turvil Architects**  
 51A Upland Road London SE22 9EF t 020 8299 6169 f 020 8693 2401 info@stephenturvilarchitects.com www.stephenturvilarchitects.com

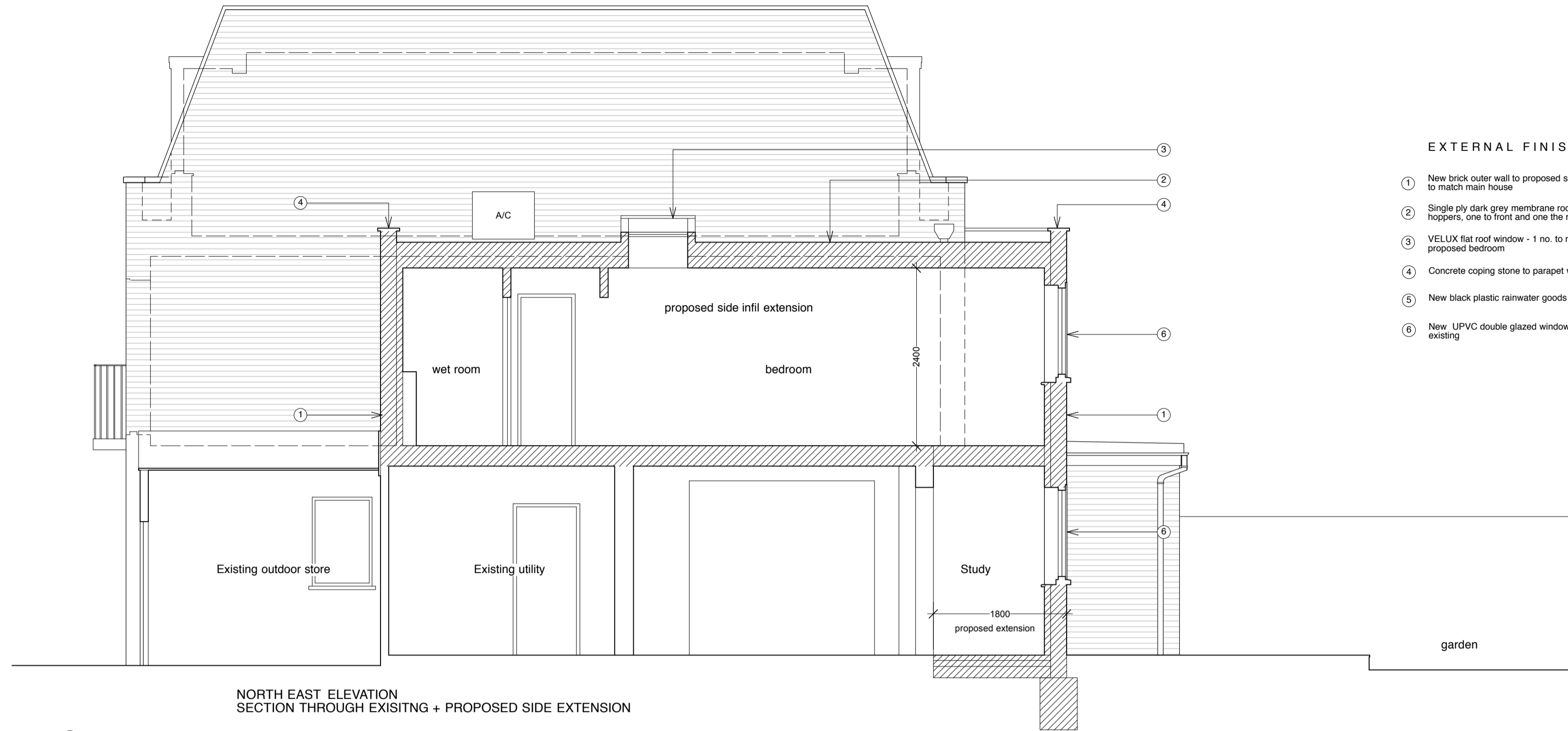

- EXTERNAL FINISHES**
- ① New brick outer wall to proposed side extension, brick to match main house
  - ② Single ply dark grey membrane roof, laid to fall to new hoppers, one to front and one the rear of the extension
  - ③ VELUX flat roof window - 1 no. to new roof over proposed bedroom
  - ④ Concrete coping stone to parapet wall
  - ⑤ New black plastic rainwater goods to side extension
  - ⑥ New UPVC double glazed windows, design to match existing

**NORTH EAST ELEVATION SECTION THROUGH EXISTING + PROPOSED SIDE EXTENSION**

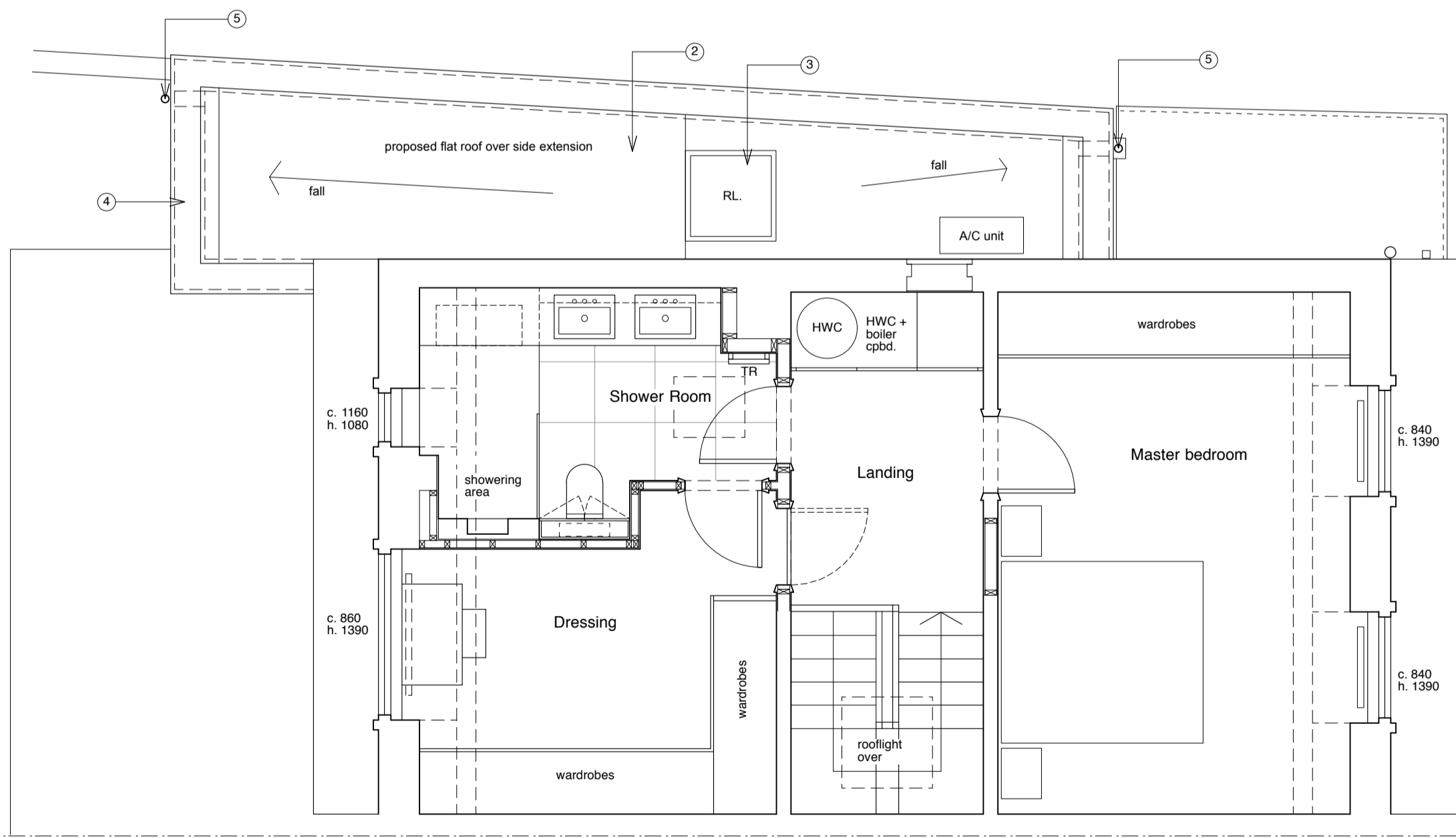

**PROPOSED SECOND FLOOR PLAN**

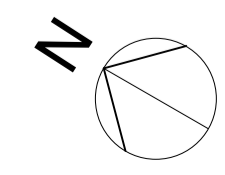
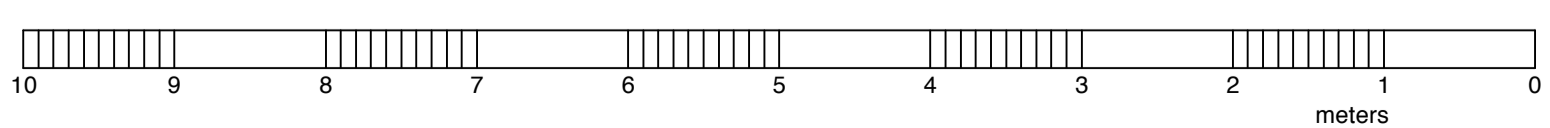

CLIENT  
**James and Emma Woolf**

PROJECT  
**4 Belsize Road  
 London  
 NW6 4RD**

TITLE  
**Proposed Second floor + section AA**

DRAWING NO. SCALE DATE  
**0266-303 1:50@A2 Oct. 14**

STATUS  
**Planning**



PROPOSED REAR ELEVATION



PROPOSED FRONT ELEVATION

EXTERNAL FINISHES

- ① New brick outer wall to proposed side extension, brick to match main house
- ② Single ply dark grey membrane roof, laid to fall to new hoppers, one to front and one the rear of the extension
- ③ VELUX flat roof window - 1 no. to new roof over proposed bedroom
- ④ Concrete coping stone to parapet wall
- ⑤ New black plastic rainwater goods to side extension
- ⑥ New UPVC double glazed windows, design to match existing

CLIENT  
**James and Emma Woolf**

PROJECT  
**4 Belsize Road  
London  
NW6 4RD**

TITLE  
**Proposed Front and rear elevation**

DRAWING NO.	SCALE	DATE
<b>0266-304</b>	<b>1:50@A2</b>	<b>Oct. 14</b>

STATUS  
**Planning**

**Stephen Turvil Architects**

51A Upland Road t 020 8299 6169 info@stephenturvilarchitects.com  
London SE22 9EF f 020 8693 2401 www.stephenturvilarchitects.com