

Unit 167B As Approved

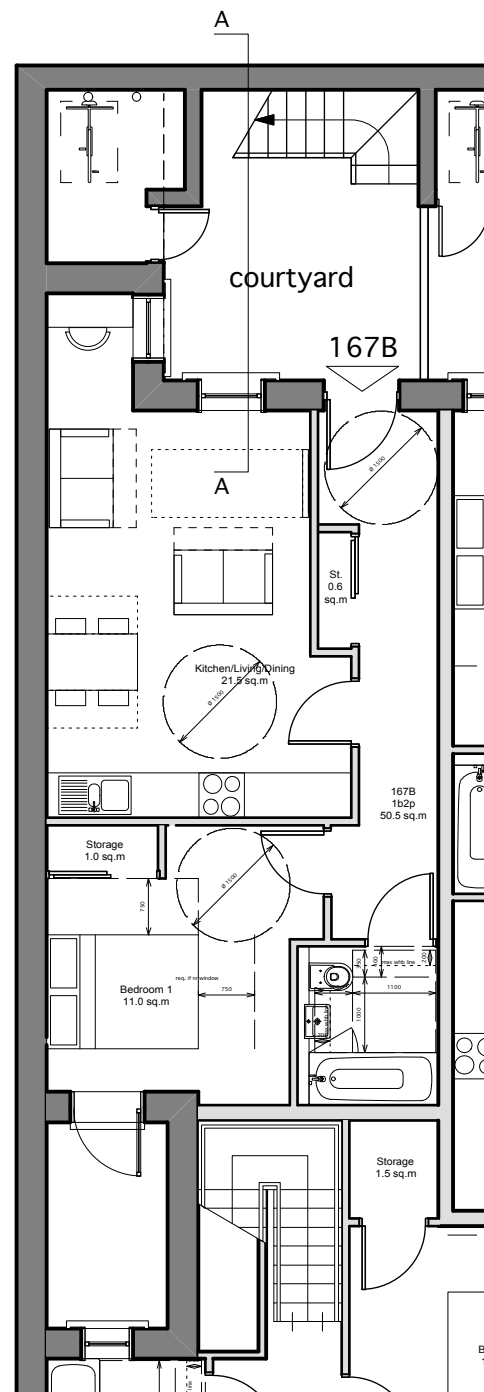

Unit 167B As Proposed

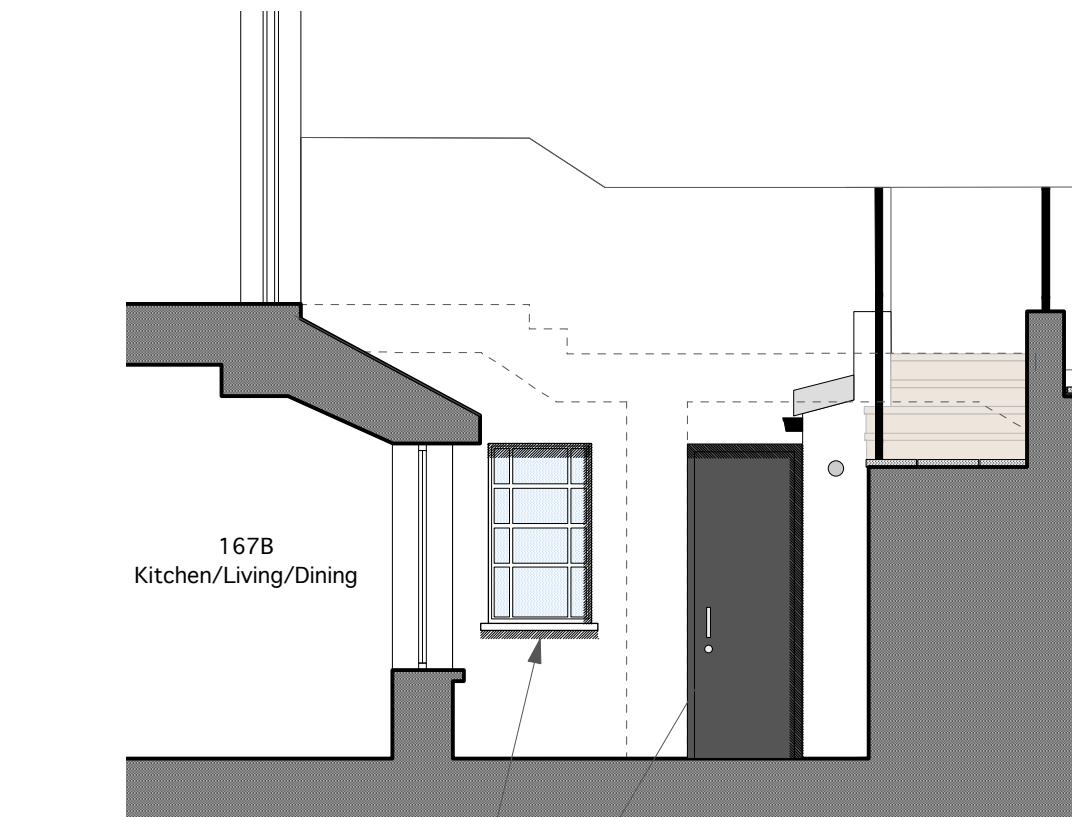

proposed window matches approved window to Kitchen/Living/Dining Room

Entrance to Store for 167B

Proposed Section AA



revisions:

All dimensions and areas are approximate and are to be verified on site.

**NORTON MAYFIELD ARCHITECTS**

Spaceworks, Harland Works, John Street, Sheffield S2 4QU  
t/f 0114 270 0014, studio@nortonmayfield.co.uk

**PLANNING**

client:

**Millcastle Properties Ltd**

**159-167 Prince of Wales Road**

drawing N°:  
**1211 PL111**

drawing title:  
**Lower Ground New Proposal**

scale:  
1:100 @ A3

date:  
**September 2014**