

CONSTRUCTION KEY	
	existing retained
	line over/under/behind
	demolished
	new construction

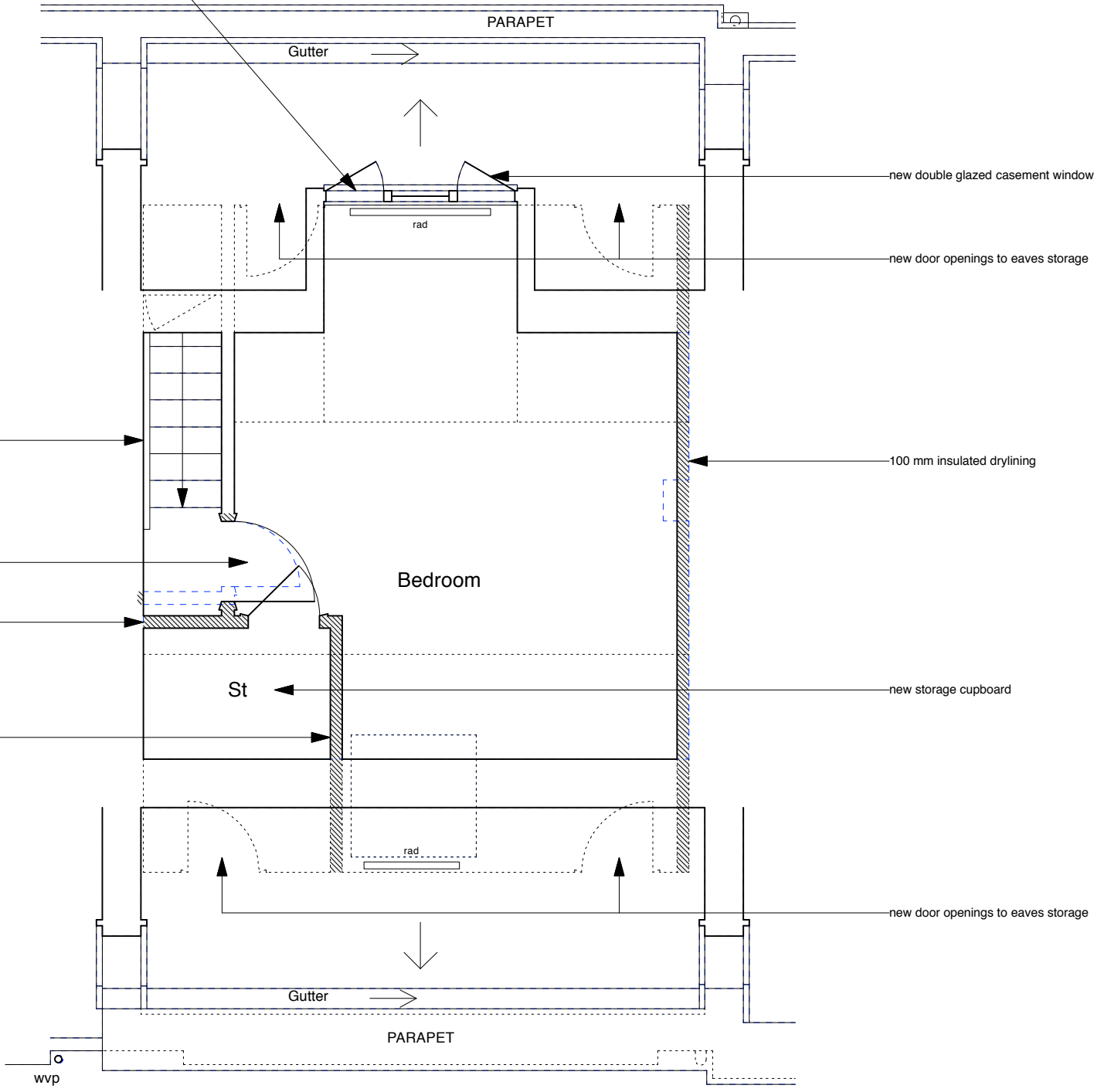
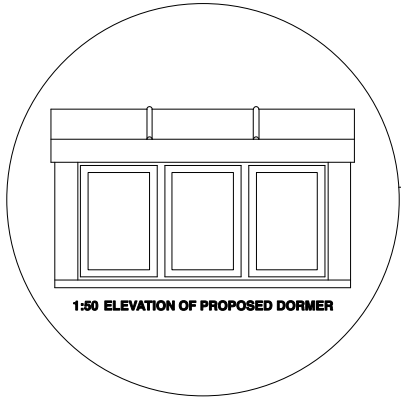

- new pigs ear handrail
- new solid timber flush fire door in enlarged opening
- new studwork partitions (non loadbearing) finished with plasterboard and plain skirtings ex. 150mm high. flush timber fire door, timber linings & ogee architraves.

- new double glazed casement window
- new door openings to eaves storage
- 100 mm insulated drylining
- new storage cupboard
- new door openings to eaves storage

NOTE:
All ceiling plasterboard to be replaced throughout the third floor (1/2 hour fire resisting).



	PROJECT 5 ARCHITECTURE LLP 8 Waterson Street London E2 8HL T: +44 (0)20 7739 9131 F: +44 (0)20 7739 3687 E: info@p5a.co.uk	job title 60 FREDERICK STREET, LONDON WC1X 0ND	scale 1:50 @ A3	drawn SA	drawing no. 6214-FS60-P05
	drawing THIRD FLOOR PLAN (ATTIC) - PROPOSED	date JULY 2014	checked XX		