

- NOTES:**
- Drawing based upon the formal survey information issue by GreenHatch Surveys dated November 2011 March 2013.
  - Setting out grid taken from site located coordinates and recorded by Littlehampton Steel and issued to EMRYS and EWP.
  - Information to read in conjunction with Structural Engineer and MEP Engineer package information
  - All levels indicated as height above Ordnance Survey Datum taken from survey. To be confirmed.
  - All dimensions subject to a tolerance of +/-5mm.
  - All details are indicative and should be reviewed against contractors selected supplier / manufacture / system. Any variations are to be advised to and approved by the Contract Administrator prior to commencement on site.
  - Refer to CDM Risk Schedule 1412-0000-CDM-001
  - Refer to Design Risk Schedule 1412-0000-DRS-001

SEE DRAWING  
1412-0600-AP-003

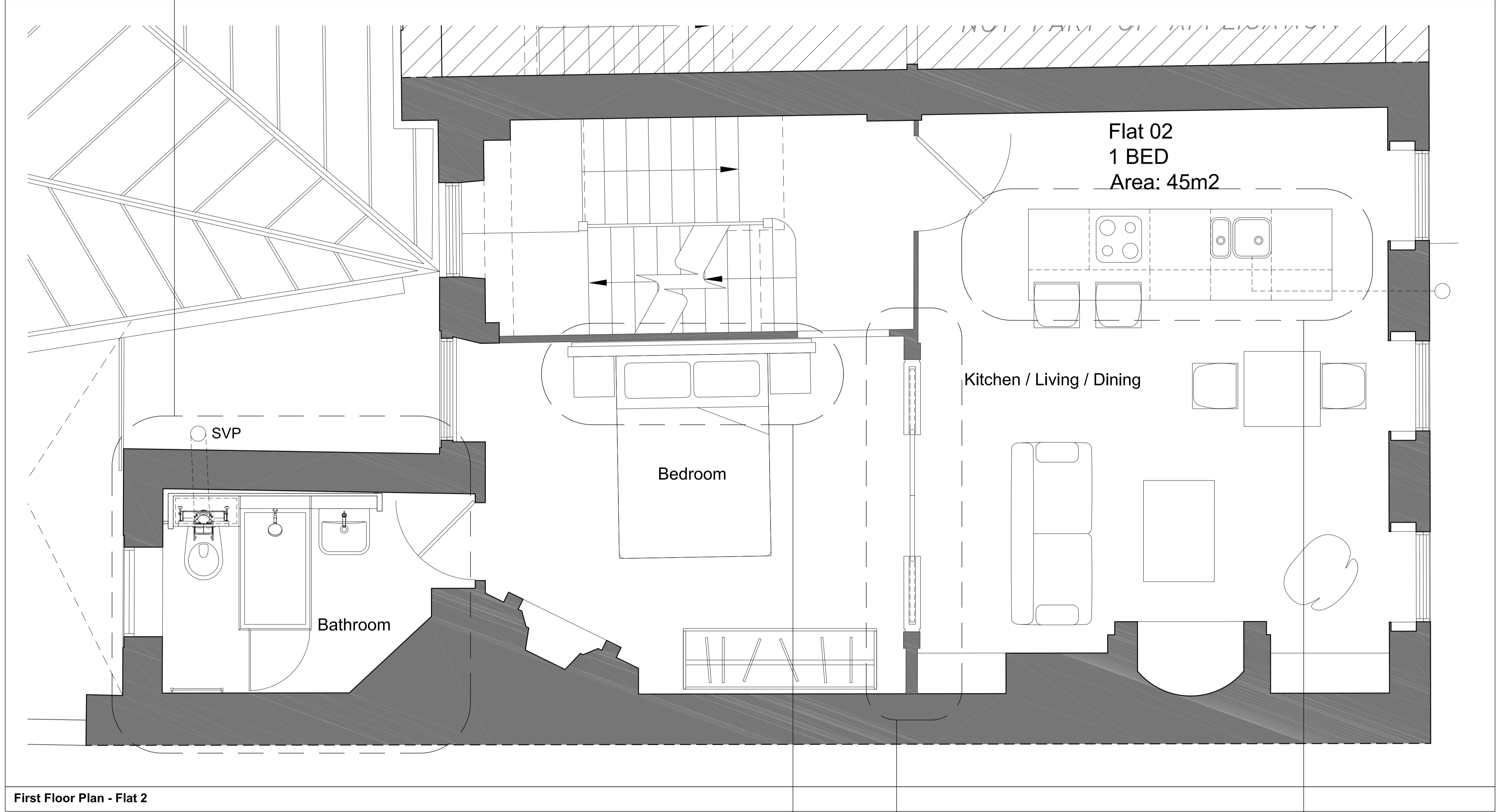

First Floor Plan - Flat 2

SEE DRAWING  
1412-0600-AP-005

SEE DRAWING  
1412-0600-AP-005

SEE DRAWING  
1412-0600-AP-004

DATE	REVISIONS
20.10.2014	P01 PLANNING CONDITION ISSUE

0 .25m .5m 1.25m 2.5m

N

Do not scale from this drawing  
All dimensions to be confirmed on site  
Information contained within this drawing is the sole copyright of EMRYS Architects Ltd and is not to be reproduced without permission  
EMRYS Architects are to be notified immediately of any discrepancies

**EMRYS**  
CAP House | 9-12 Long Lane | London | EC1A 9HA  
mail@emrysarchitects.com  
www.emrysarchitects.com T : 020 7726 5060

JOB NO. 1412 CLIENT GMS ESTATES

TITLE 32-33 Great James Street  
London WC1N 3HB

DISG PROPOSED PLANS  
32 GREAT JAMES STREET  
FIRST FLOOR (FLAT 2)

DRAWN GWJ DATE 20.10.2014 SCALE 1/25

CHECKED GE STATUS PLANNING REV P01

**1412-0600-AP-001**

- NOTES:**
- Drawing based upon the formal survey information issue by GreenHatch Surveys dated November 2011 March 2013.
  - Setting out grid taken from site located coordinates and recorded by Littlehampton Steel and issued to EMRYS and EWP.
  - Information to read in conjunction with Structural Engineer and MEP Engineer package information
  - All levels indicated as height above Ordnance Survey Datum taken from survey. To be confirmed.
  - All dimensions subject to a tolerance of +/-5mm.
  - All details are indicative and should be reviewed against contractors selected supplier / manufacture / system. Any variations are to be advised to and approved by the Contract Administrator prior to commencement on site.
  - Refer to CDM Risk Schedule 1412-0000-CDM-001
  - Refer to Design Risk Schedule 1412-0000-DRS-001

SEE DRAWING  
1412-0600-AP-003

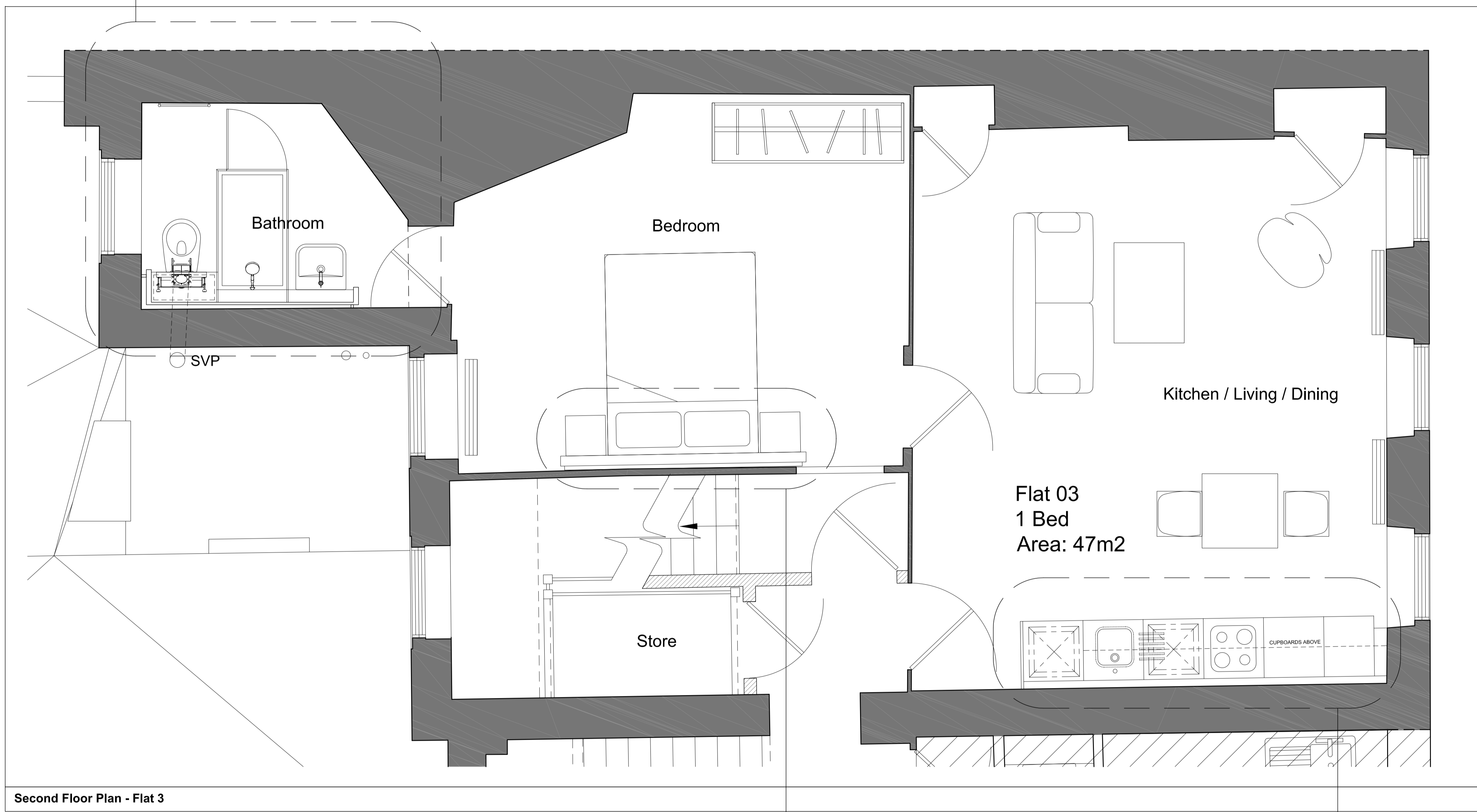

Second Floor Plan - Flat 3

SEE DRAWING  
1412-0600-AP-005

SEE DRAWING  
1412-0600-AP-004

DATE	REVISIONS
20.10.2014	C01 FOR CONSTRUCTION

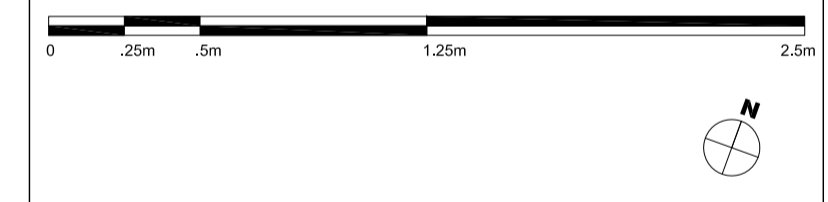

Do not scale from this drawing  
All dimensions to be confirmed on site  
Information contained within this drawing is the sole copyright of EMRYS Architects Ltd and is not to be reproduced without permission  
EMRYS Architects are to be notified immediately of any discrepancies



JOB NO.	1412	CLIENT	GMS ESTATES
TITLE	32-33 Great James Street London WC1N 3HB		
DATE	PROPOSED PLANS 32 GREAT JAMES STREET SECOND FLOOR (FLAT 3)		
DRAWN	GWJ	DATE	20.10.2014
		SCALE	1/25
CHECKED	GE	STATUS	PLANNING
		REV	P01
DWG NO.	1412-0600-AP-002		

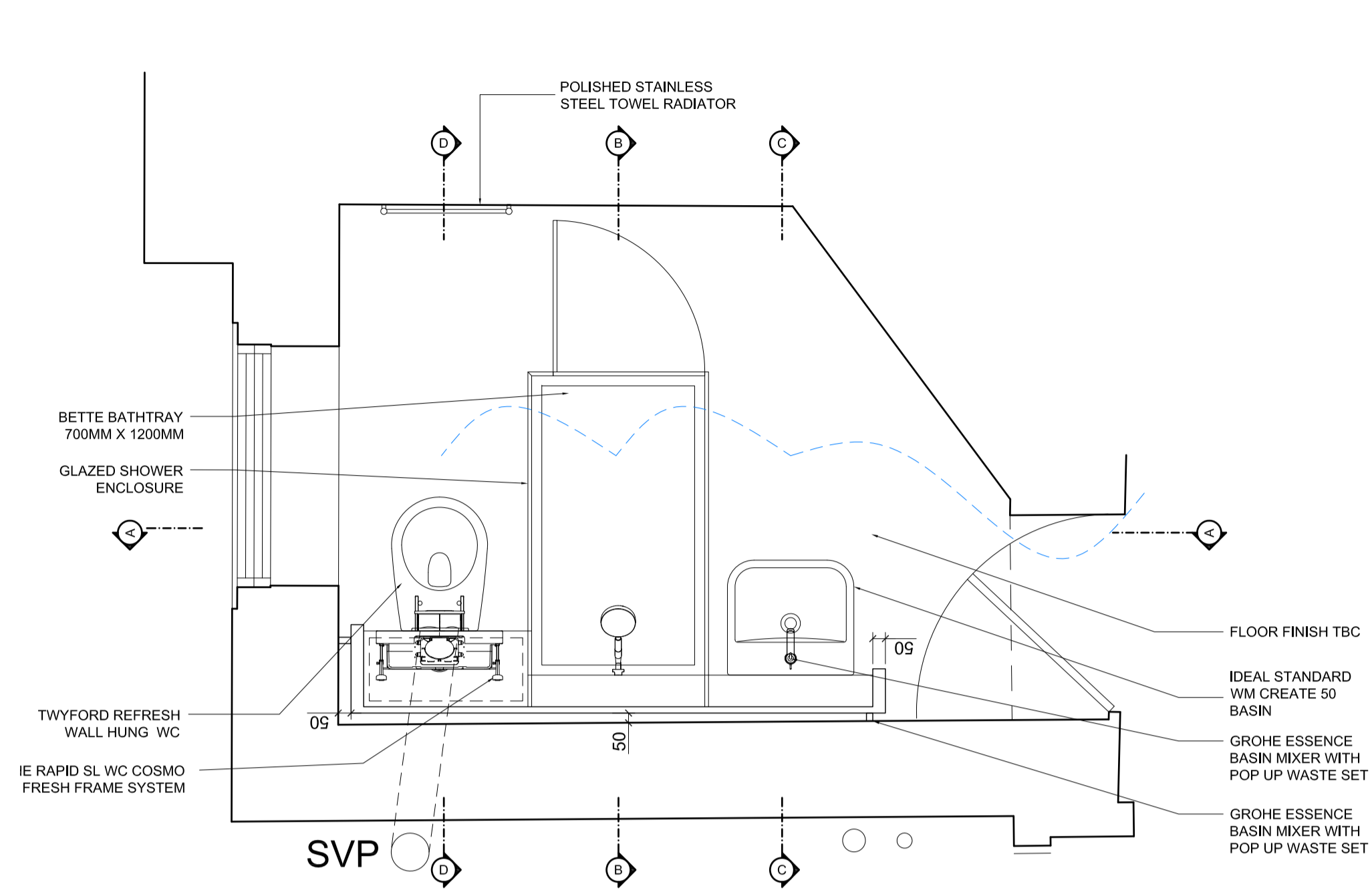

**01 BATHROOM- PLAN**  
1:20 scale

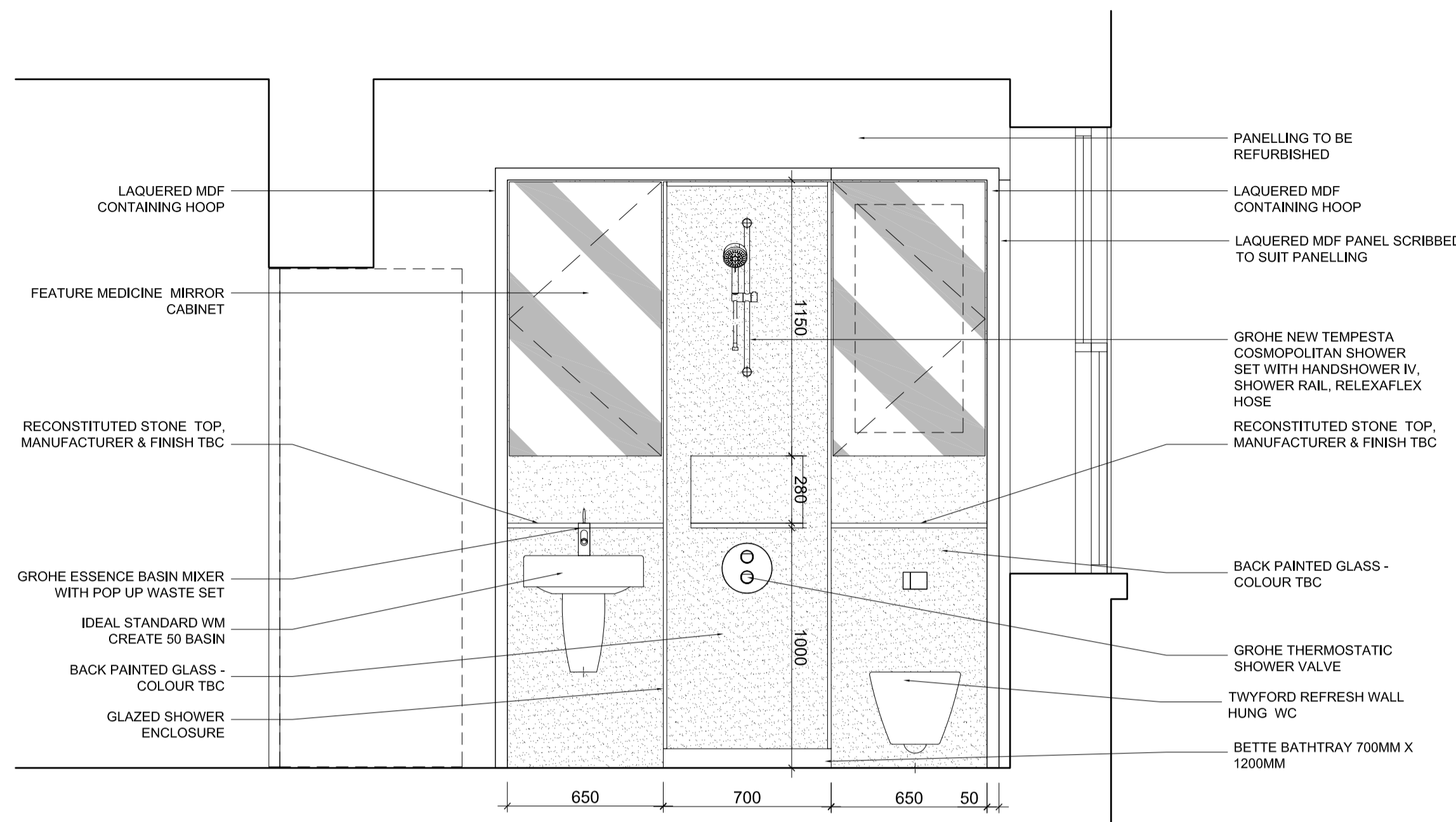

**02 BATHROOM - ELEVATION AA**  
1:20 scale

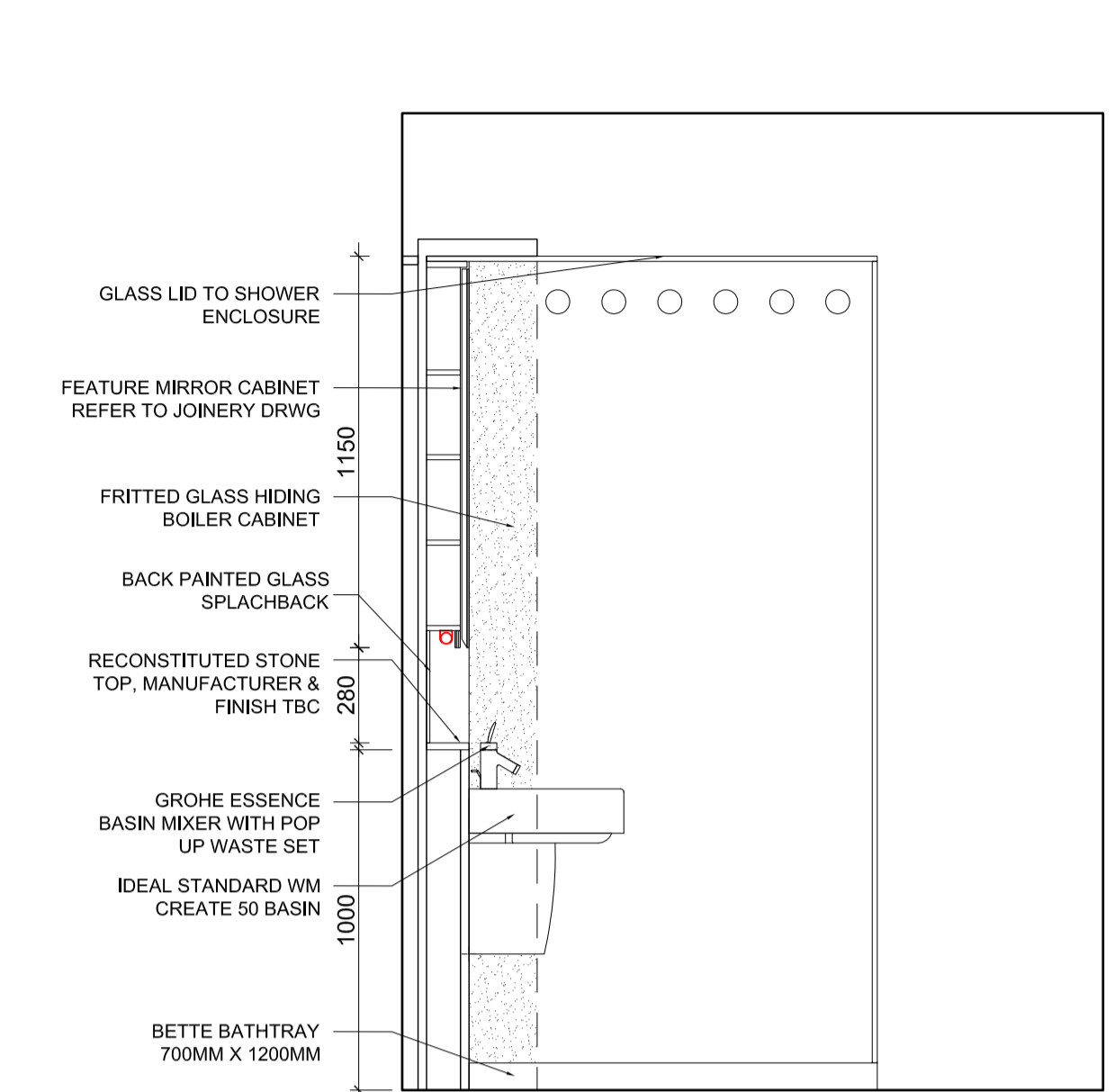

**03 BATHROOM - ELEVATION BB**  
1:20 scale

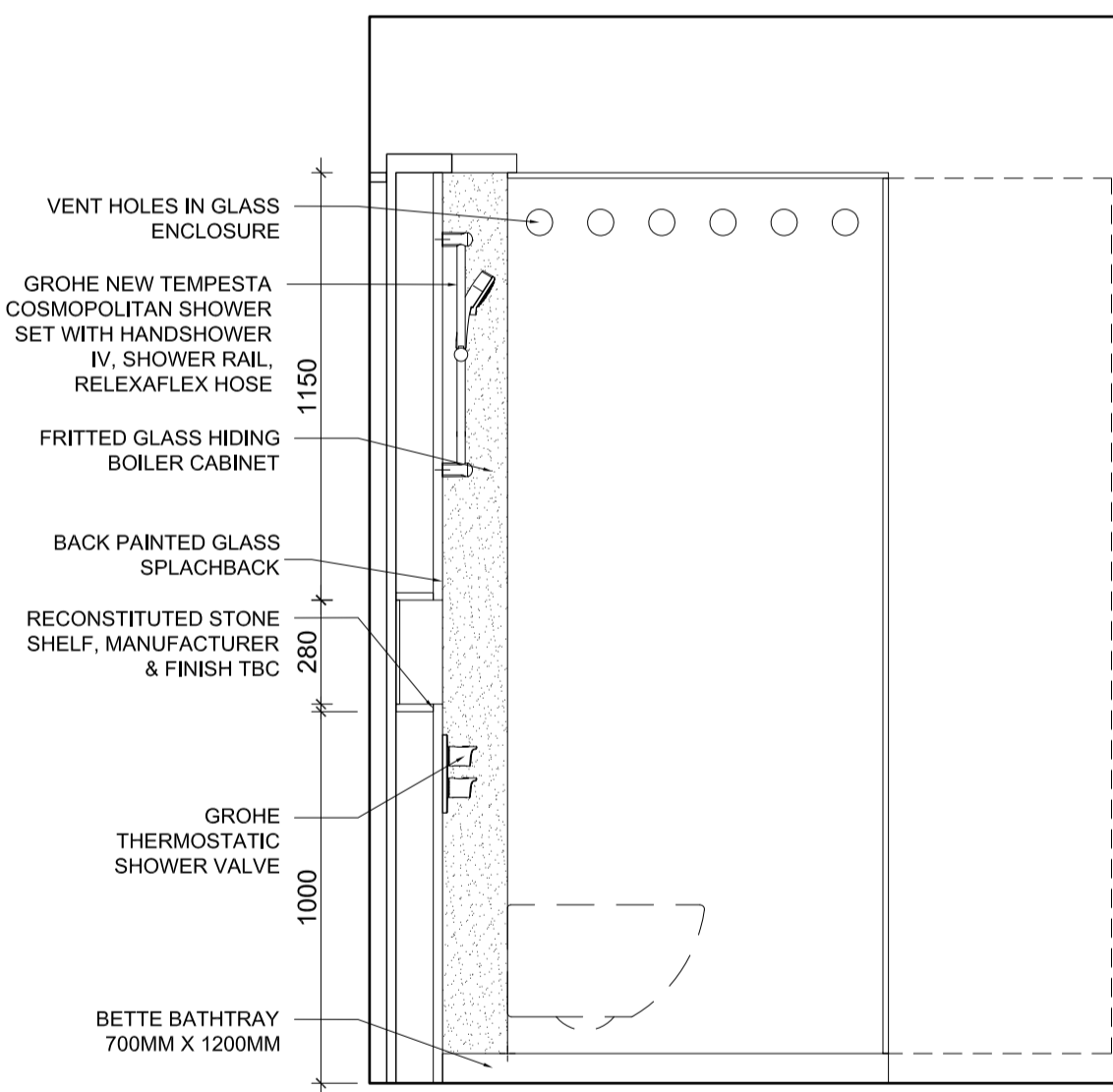

**04 BATHROOM - ELEVATION CC**  
1:20 scale

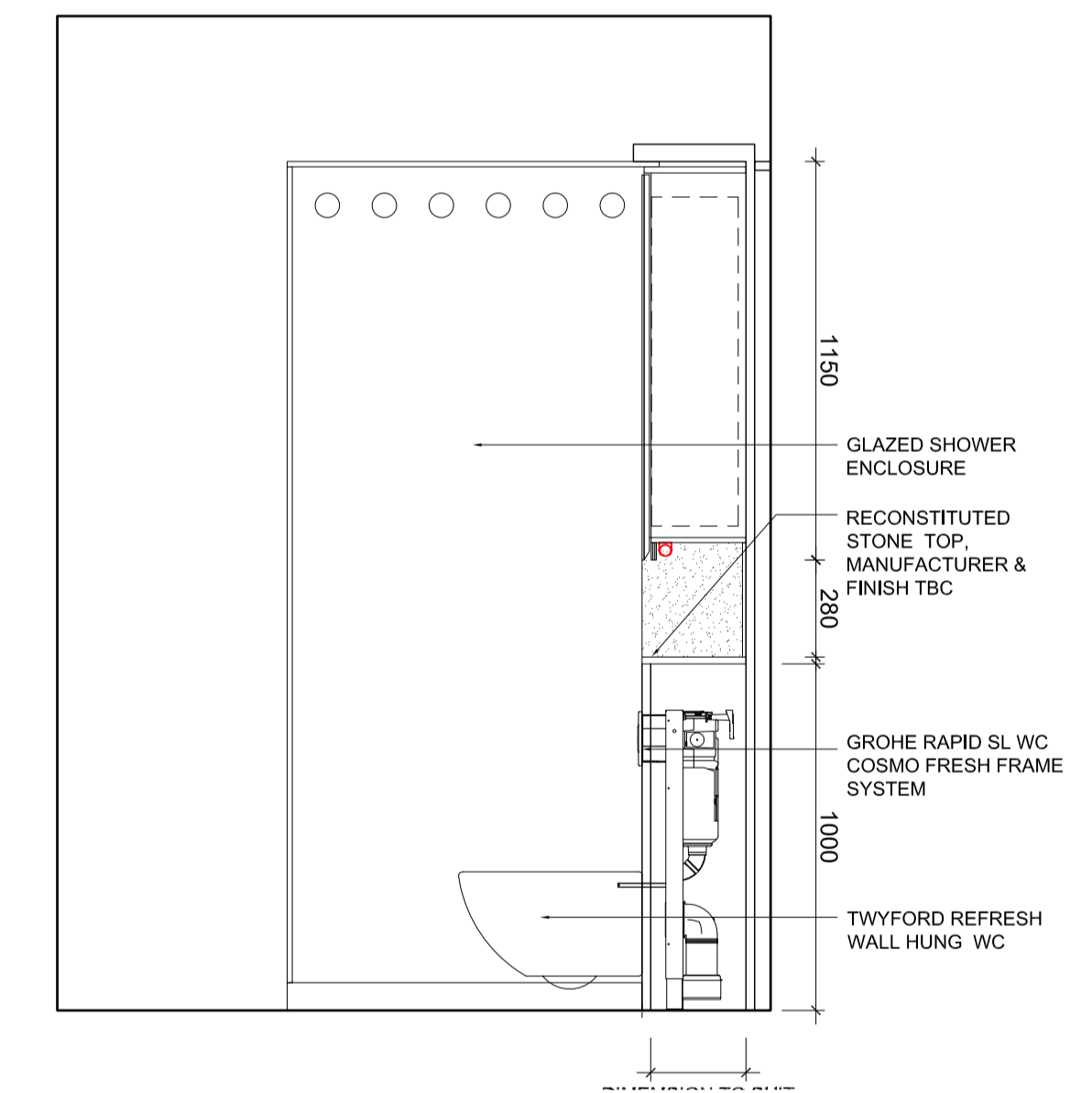

**05 BATHROOM - ELEVATION DD**  
1:20 scale

**NOTES:**

- Drawing based upon the formal survey information issue by GreenHatch Surveys dated November 2011
- Information to read in conjunction with Structural Engineer and MEP Engineer package information
- All levels indicated as height above Ordinance Survey Datum taken from survey. To be confirmed.
- All dimensions subject to a tolerance of +/-5mm.
- All details are indicative and should be reviewed against contractor selected supplier / manufacture / system. Any variations are to be advised to and approved by the Contract Administrator prior to commencement on site.
- Refer to CDM Risk Schedule 1412-0000-CDM-001
- Refer to Design Risk Schedule 1412-0000-DRS-001

DATE	REVISIONS
20.10.2014	P01 PLANNING CONDITON ISSUE

Do not scale from this drawing. All dimensions to be confirmed on site. Information contained within this drawing is the sole copyright of EMRY'S Architects Ltd and is not to be reproduced without permission. EMRY'S Architects are to be notified immediately of any discrepancies.

CAP House | 9-12 Long Lane | London | EC1A 9HA  
mail@emrysaarchitects.com  
www.emrysaarchitects.com T : 020 7726 5060

JOB NO.	1412		
	CLIENT	GMS ESTATES LTD	
TITLE	32-33 GREAT JAMES STREET FLATS LONDON WC1N 3HB		
DRG	PROPOSED BATHROOM LAYOUT FLAT 2 & 3		
DRAWN	GWJ	DATE	20.10.2014
		SCALE	1/20
CHECKED	GE	STATUS	PLANNING
		REV	P01
DRAWING NO.	1412-0600-AP-003		

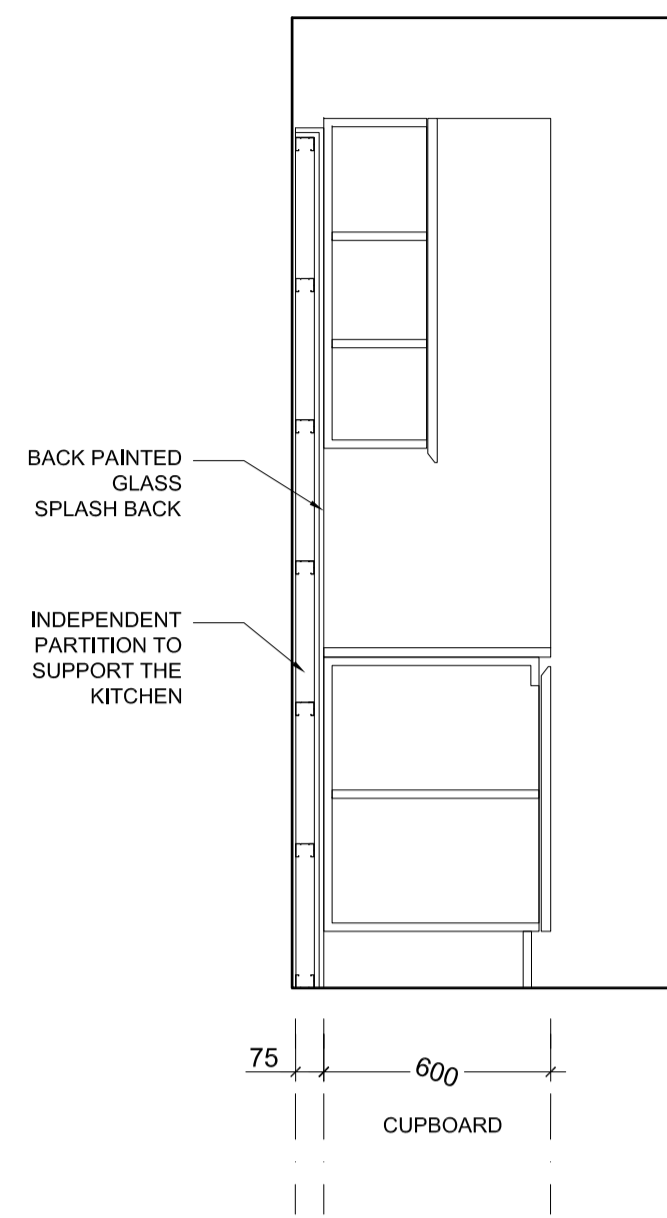

01 TYPICAL KITCHEN - SECTION  
FLATS 01 & 03

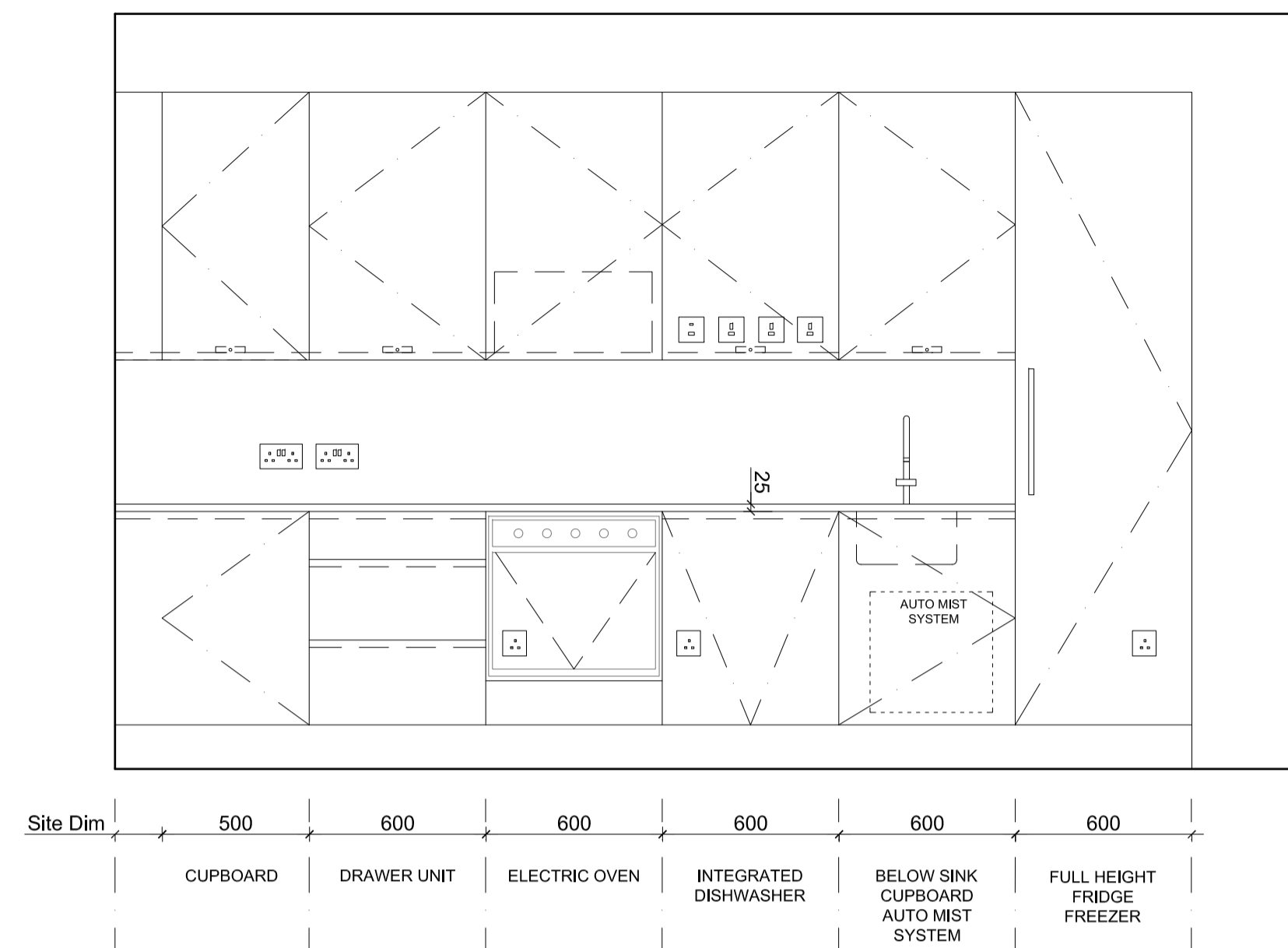

02 TYPICAL KITCHEN - ELEVATION  
FLATS 01 & 03

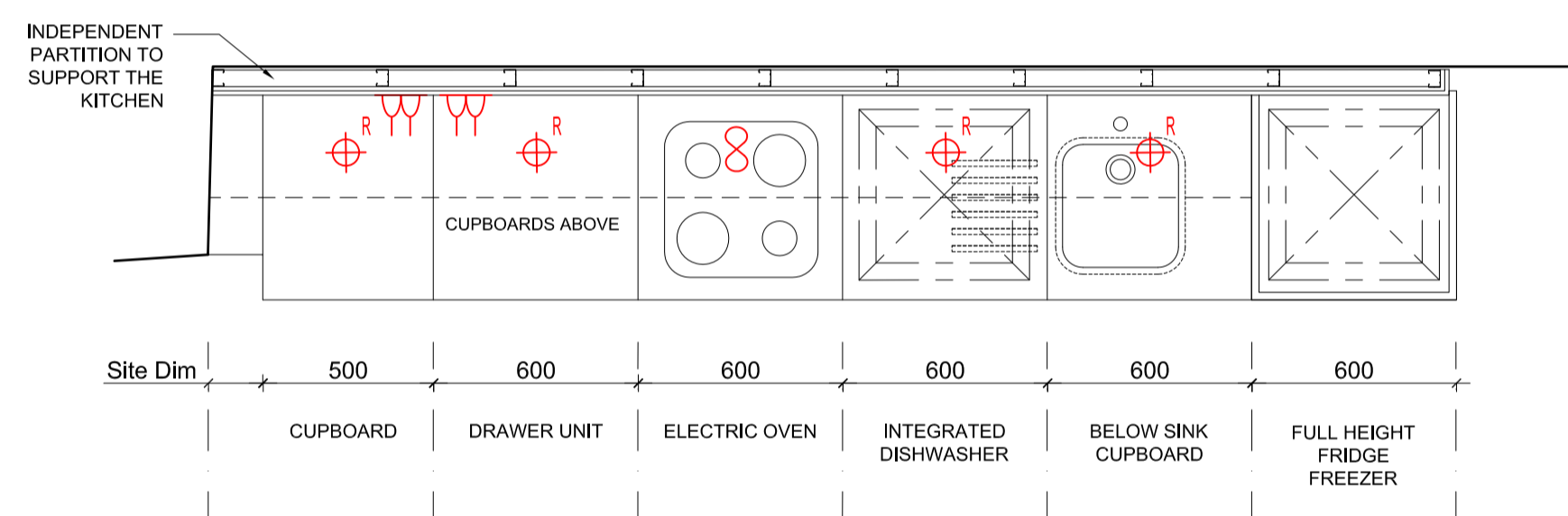

03 TYPICAL KITCHEN - PLAN  
FLATS 01 & 03

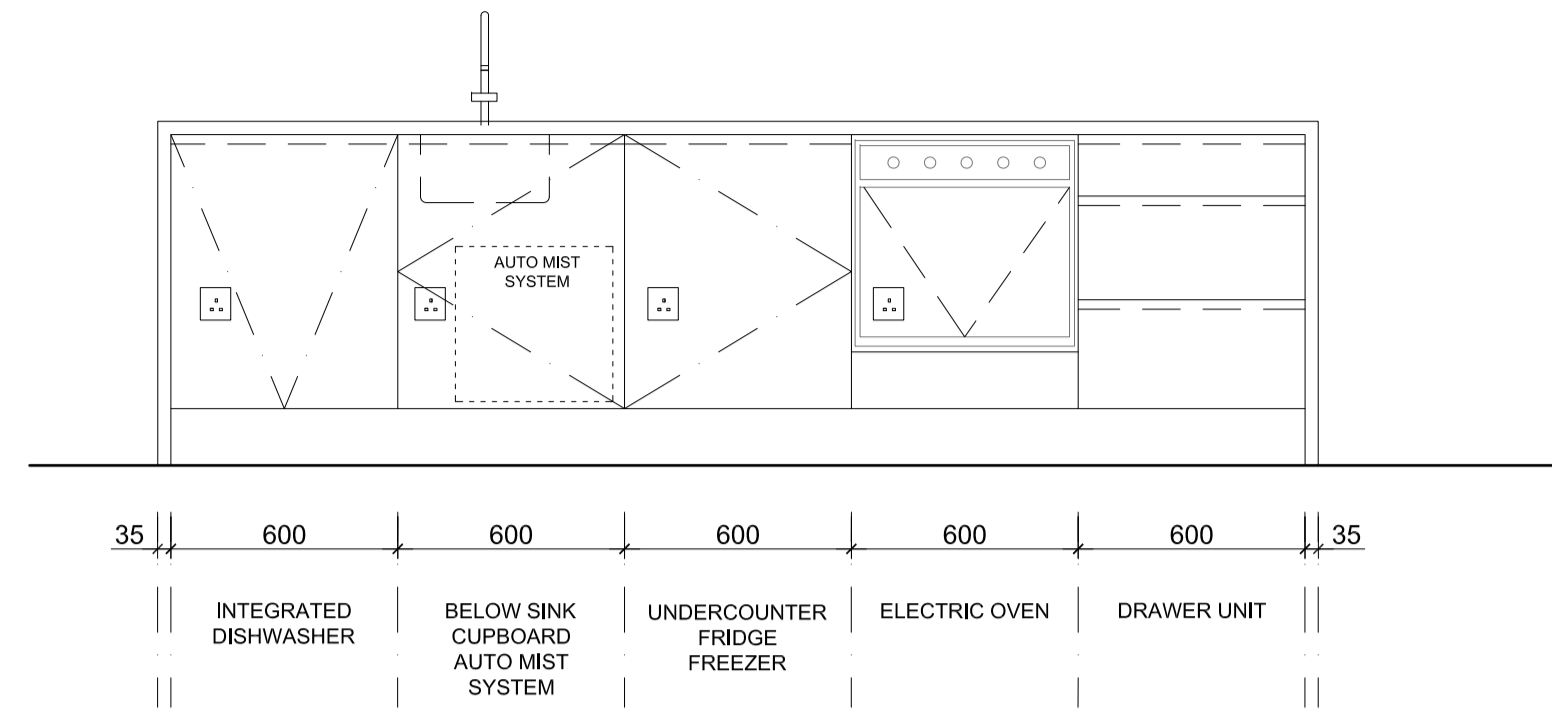

04 BESPOKE ISLAND KITCHEN - ELEVATION A  
FLAT 02

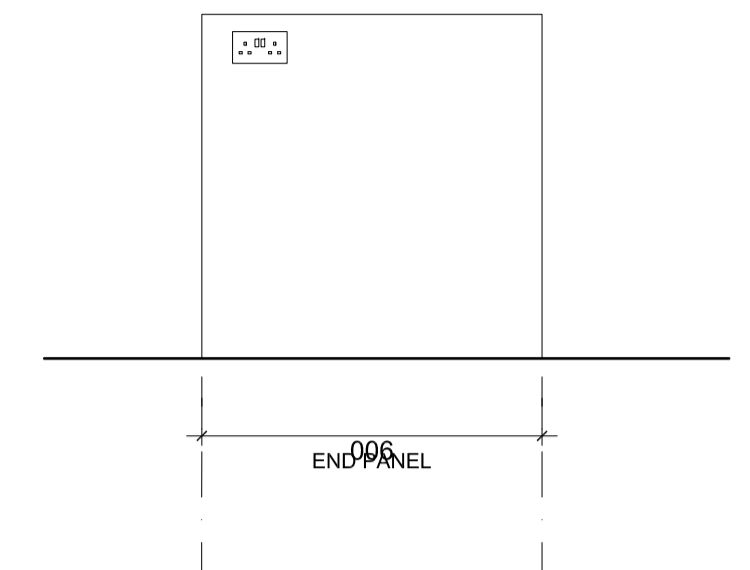

07 BESPOKE ISLAND KITCHEN - ELEVATION C  
FLAT 02

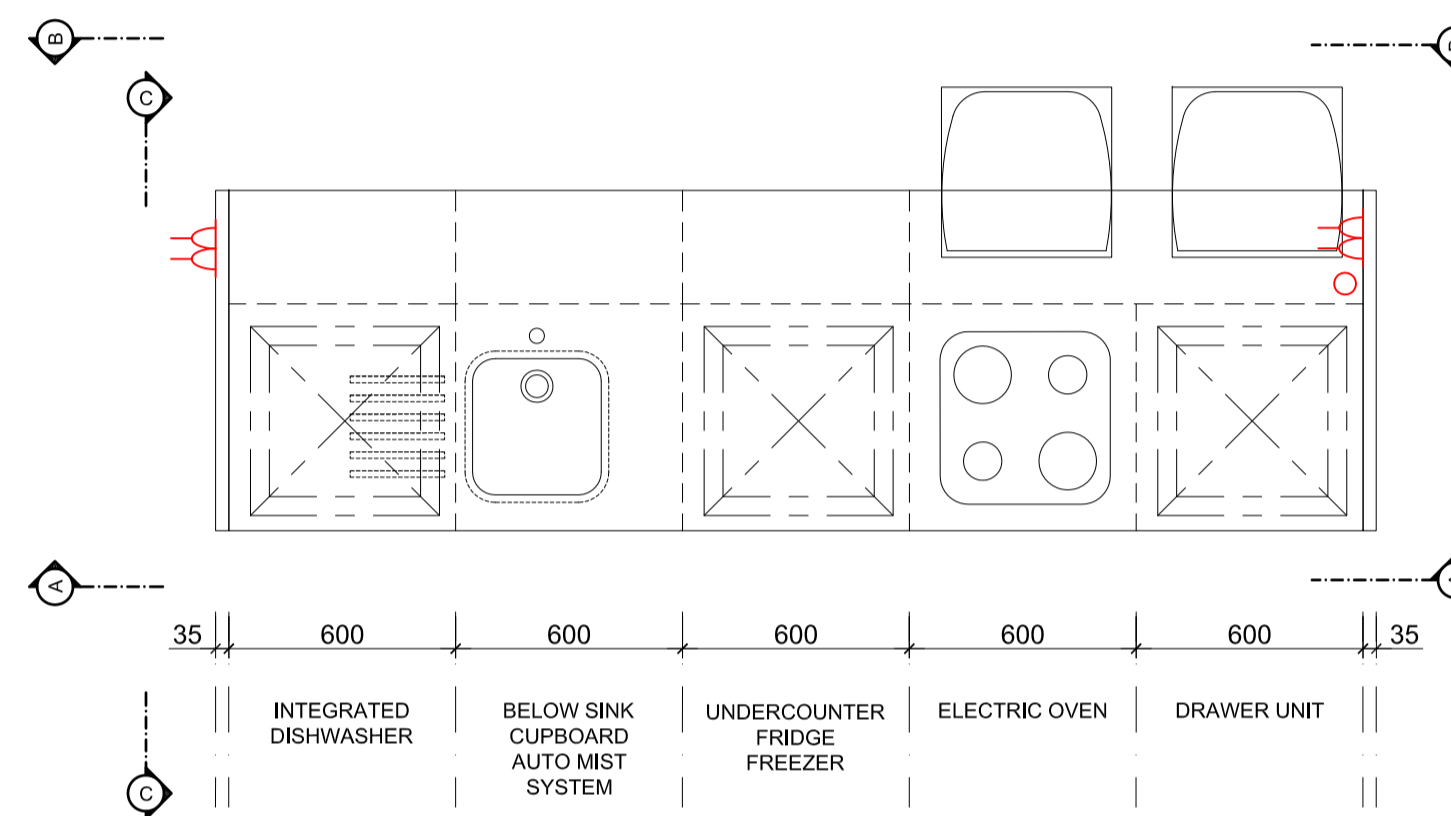

05 BESPOKE ISLAND KITCHEN - PLAN  
FLAT 02

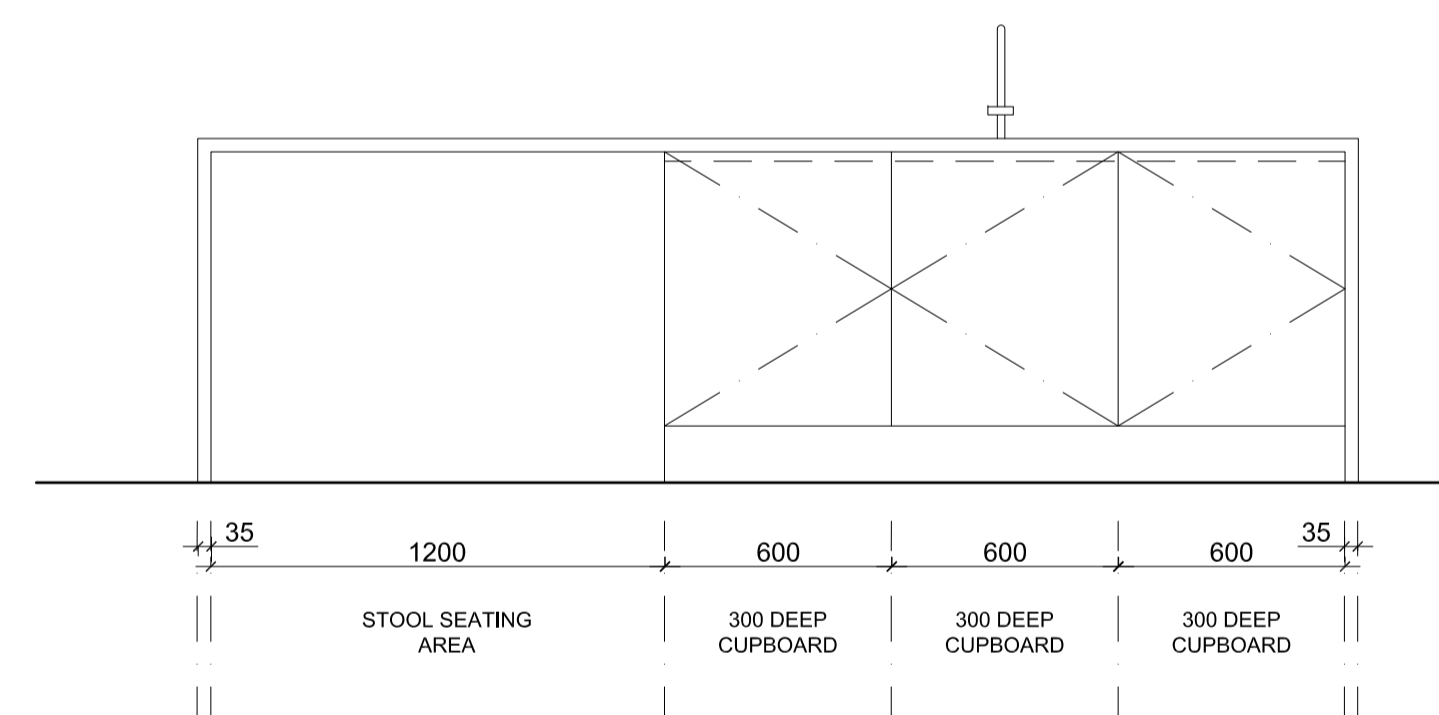

06 BESPOKE ISLAND KITCHEN - ELEVATION B  
FLAT 02

NOTES:

- Drawing based upon the formal survey information issue by GreenHatch Surveys dated November 2011
- Information to read in conjunction with Structural Engineer and MEP Engineer package information
- All levels indicated as height above Ordnance Survey Datum taken from survey. To be confirmed.
- All dimensions subject to a tolerance of +/-5mm.
- All details are indicative and should be reviewed against contractors selected supplier / manufacture / system. Any variations are to be advised to and approved by the Contract Administrator prior to commencement on site.
- Refer to CDM Risk Schedule 1412-0000-CDM-001
- Refer to Design Risk Schedule 1412-0000-DRS-001

DATE	REVISIONS
20.10.2014	P01 PLANNING CONDITION ISSUE

Do not scale from this drawing. All dimensions to be confirmed on site. Information contained within this drawing is the sole copyright of EMRYS Architects Ltd and is not to be reproduced without permission. EMRYS Architects are to be notified immediately of any discrepancies.

**EMRYS**  
CAP House | 9-12 Long Lane | London | EC1A 9HA  
mail@emrysarchitects.com  
www.emrysarchitects.com T : 020 7726 5060

JOB NO.	1412	CLIENT	GMS ESTATES LTD
TITLE	32-33 GREAT JAMES STREET FLATS LONDON WC1N 3HB		
DESC	PROPOSED KITCHEN LAYOUTS FLATS 2 & 3		
DRAWN	GWJ	DATE	20.10.2014
CHECKED	GE	STATUS	PLANNING
SCALE	1/20	REV	P01
DWG NO.	<b>1412-0600-AP-004</b>		

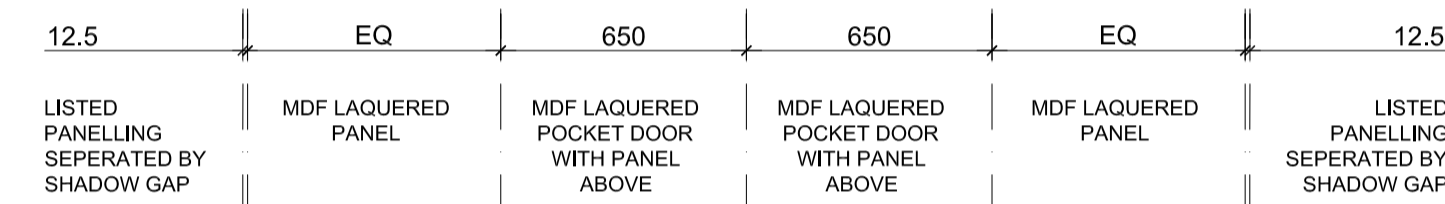
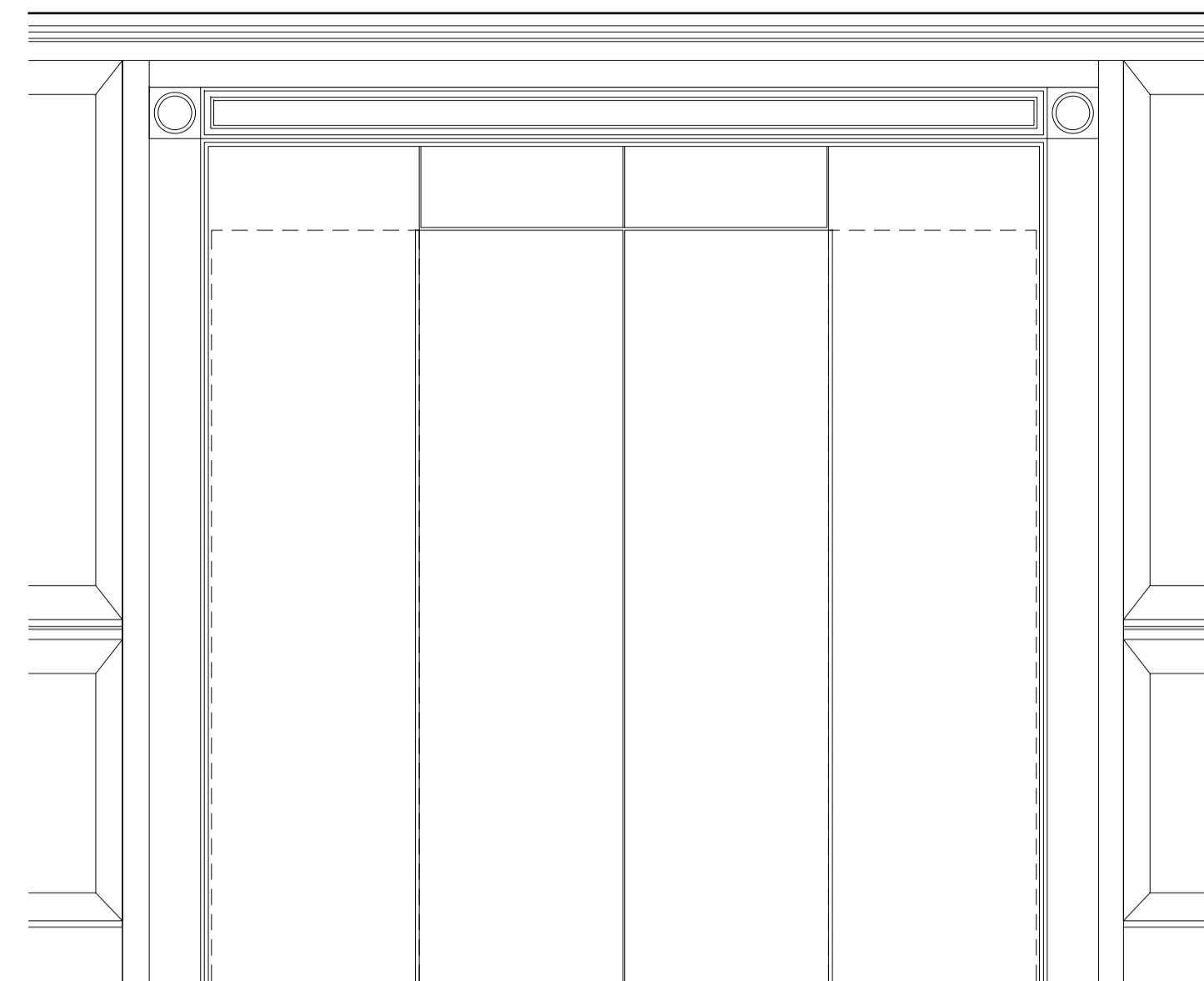

01 POCKET DOORS - ELEVATION  
FLAT 02

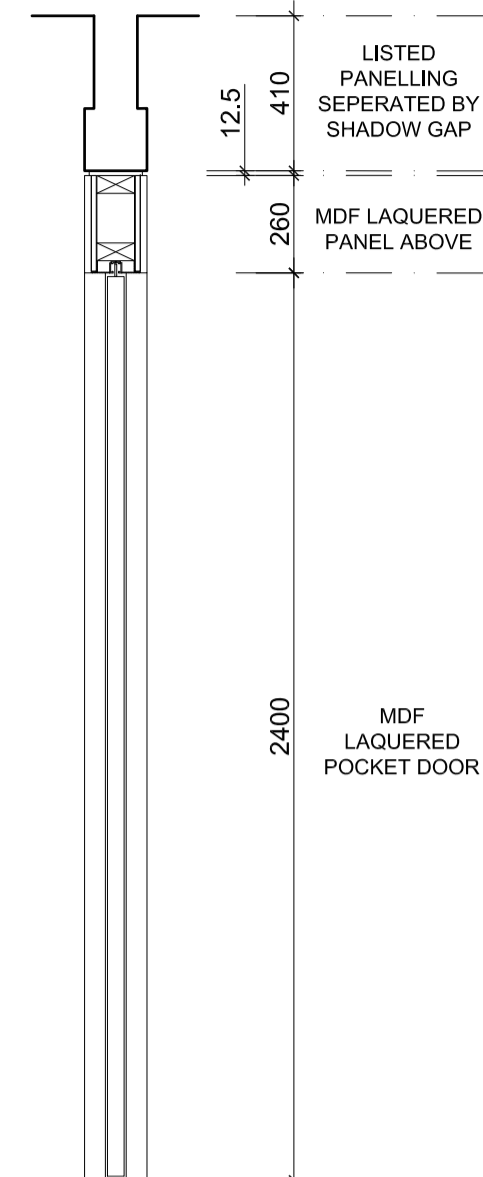

03 POCKET DOORS - SECTION  
FLAT 02

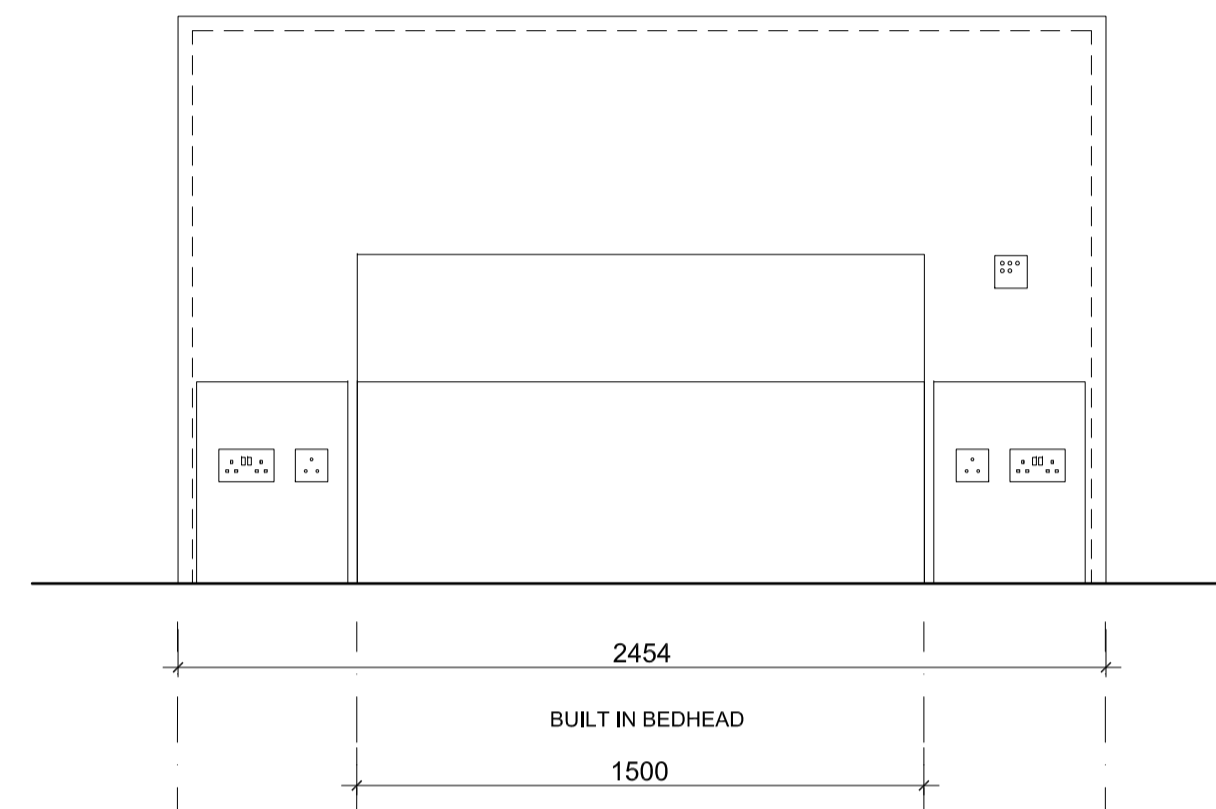

04 BED HEAD - ELEVATION  
ALL FLATS

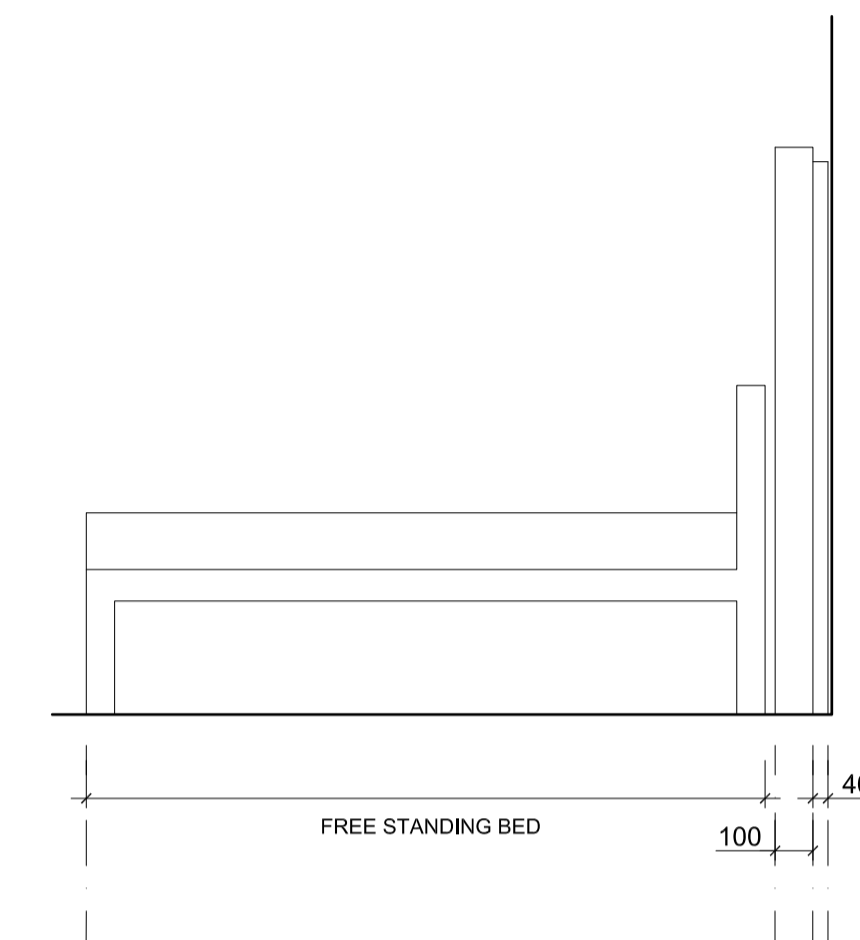

06 BED HEAD - SECTION  
ALL FLATS

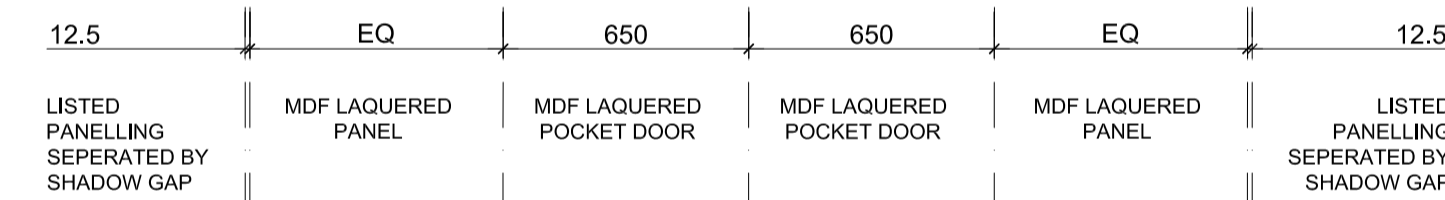
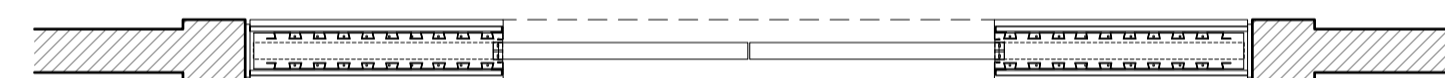

02 POCKET DOORS - PLAN  
FLAT 02

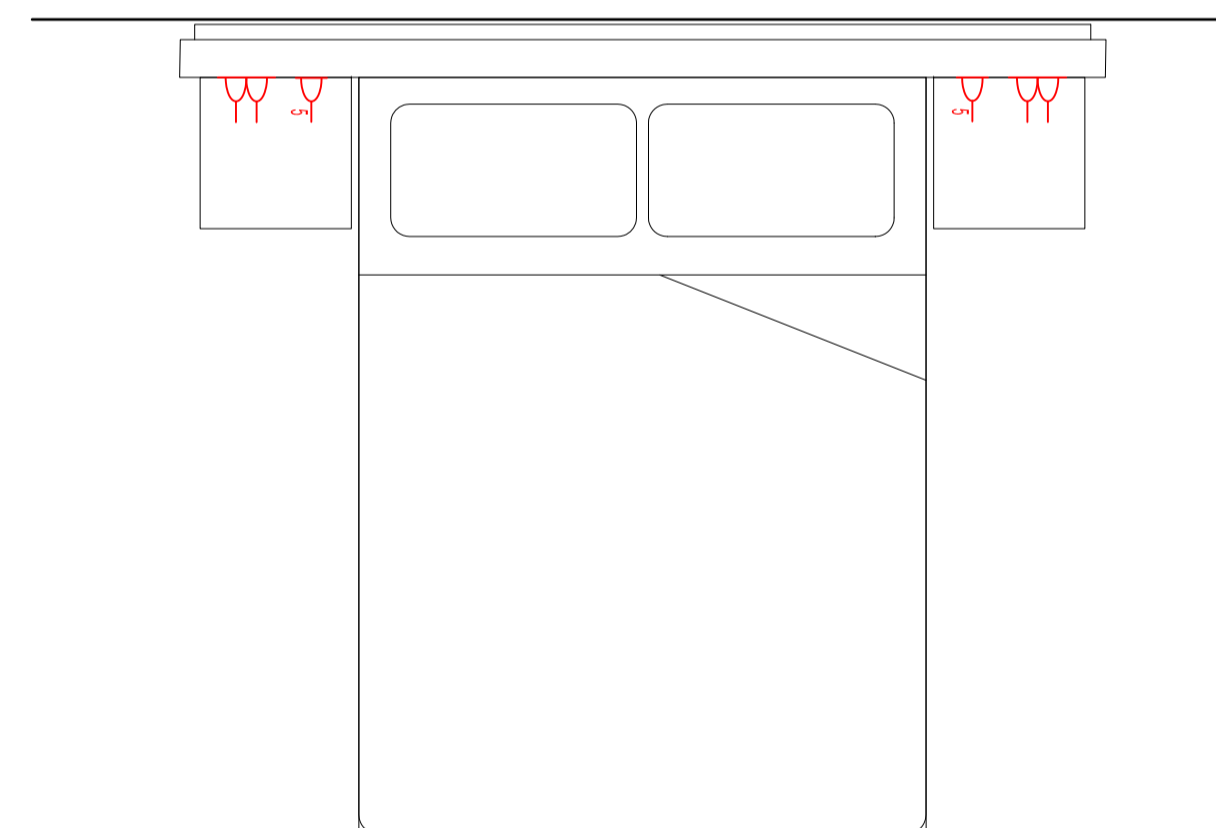

05 BED HEAD - PLAN  
ALL FLATS

NOTES:

- Drawing based upon the formal survey information issue by GreenHatch Surveys dated November 2011
- Information to read in conjunction with Structural Engineer and MEP Engineer package information
- All levels indicated as height above Ordnance Survey Datum taken from survey. To be confirmed.
- All dimensions subject to a tolerance of +/-5mm.
- All details are indicative and should be reviewed against contractors selected supplier / manufacture / system. Any variations are to be advised to and approved by the Contract Administrator prior to commencement on site.
- Refer to CDM Risk Schedule 1412-0000-CDM-001
- Refer to Design Risk Schedule 1412-0000-DRS-001

NO.	DATE	REVISED BY	REVISIONS
20.10.2014	P01		PLANNING CONDITON ISSUE

Do not scale from this drawing  
All dimensions to be confirmed on site  
Information contained within this drawing is the sole copyright of EMRYS Architects Ltd and is not to be reproduced without permission  
EMRYS Architects are to be notified immediately of any discrepancies



CAP House | 9-12 Long Lane | London | EC1A 9HA  
mail@emrysarchitects.com  
www.emrysarchitects.com T : 020 7726 5060

JOB NO.	1412	CLIENT	GMS ESTATES LTD
TITLE	32-33 GREAT JAMES STREET FLATS LONDON WC1N 3HB		
DWG	PROPOSED JOINERY POCKET DOORS TO FLAT 2 & BED HEADS		
DRAWN	GWJ	DATE	20.10.2014
CHECKED	GE	STATUS	PLANNING
DWG NO.	REV		P01
SCALE 60/1			
<b>1412-0600-AP-005</b>			