

PROPOSED SECTION-AA

0m 1m 2m 3m 4m 5m

NOTE:

This drawing is for Planning purposes only and shall be read in conjunction with all other relevant Structural and Architectural drawings and Specifications and Structural calculations.

Structural calculations and design is required to remove any Structural Load bearing wall by Structural Engineer.

All dimensions are in millimeters and shall be checked on site by the Contractor at the start of the contract.

All works shall be carried out to the full satisfaction of the Building Control Officer, Structural Engineer and Client.

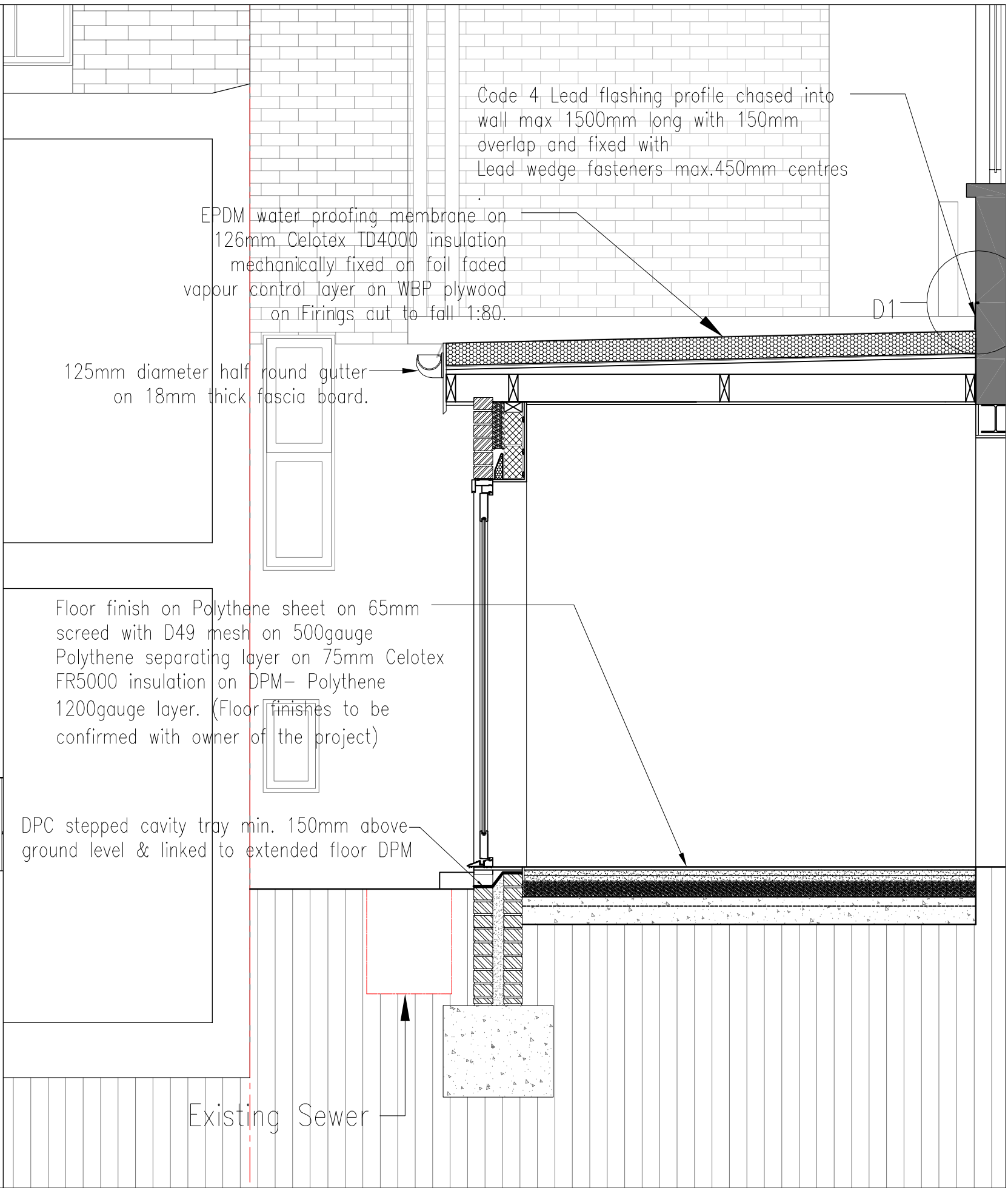

ORIGINATOR

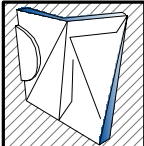
 **D FORM ARCHITECTURE**  
M - 078 2432 6055  
[www.dformarchitecture.co.uk](http://www.dformarchitecture.co.uk)

CLIENT

Somers Town Islamic Cultural and Education Centre.

PROJECT TITLE

Single storey rear extension and creation of entrance in front elevation at ground floor level at 68 Churchway, London NW1 1LT.

DRAWING TITLE

Proposed Section

DRAWN BY:	CHECKED BY:	
SCALE	DRAWING STATUS	
1:100 & 25 @ A3	Planning	
DATE	DRAWING NO:	REV:
Oct'14	09-016	A