

THIS DRAWING IS THE PROPERTY OF URBANINSIGHTS AND IS COPYRIGHT. THIS DRAWING IN PART OR FULL SHOULD NOT BE USED FOR ANY OTHER PURPOSE WITHOUT THE PRIOR WRITTEN CONSENT OF URBANINSIGHTS.

THIS DRAWING IS NOT FOR CONSTRUCTION, ONLY FOR PLANNING AND BUILDING REGULATIONS PURPOSES. ALL CONTRACTORS ARE REMINDED THAT ALL MEASUREMENTS SHOULD BE CHECKED ON SITE, PRIOR TO ORDERING MATERIALS

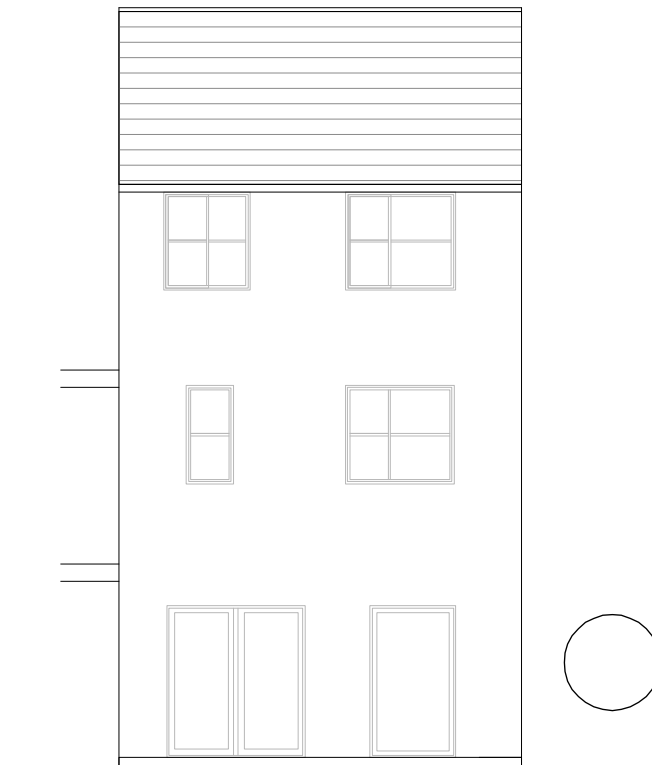

Existing Rear
Scale: 1:100

Brown painted timber windows to match existing property.



Proposed Rear
Scale: 1:100

Hung tiles on dormer windows to match colour and style of the existing roof.

Glass Panel Roof

Double Doors

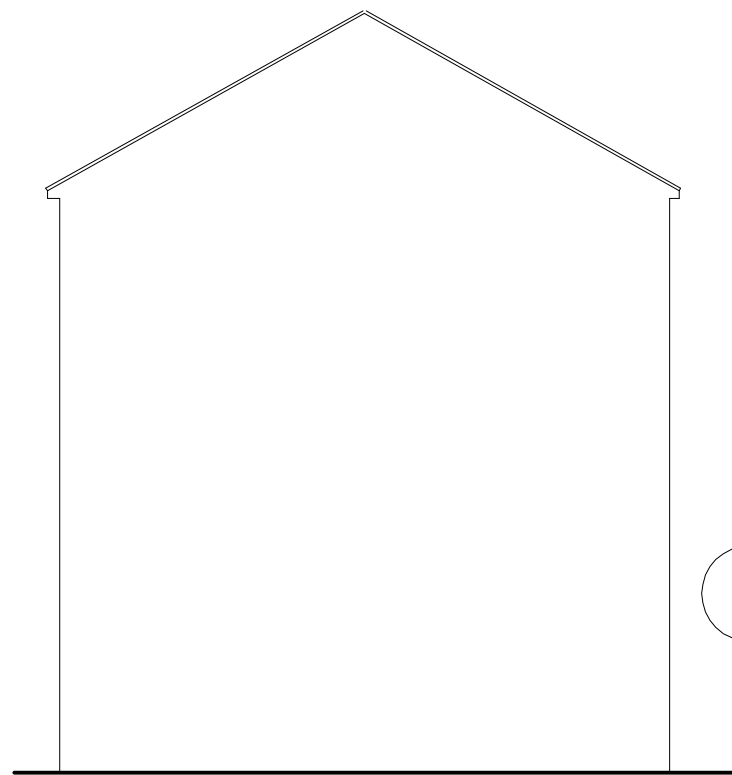

Existing Side
Scale: 1:100

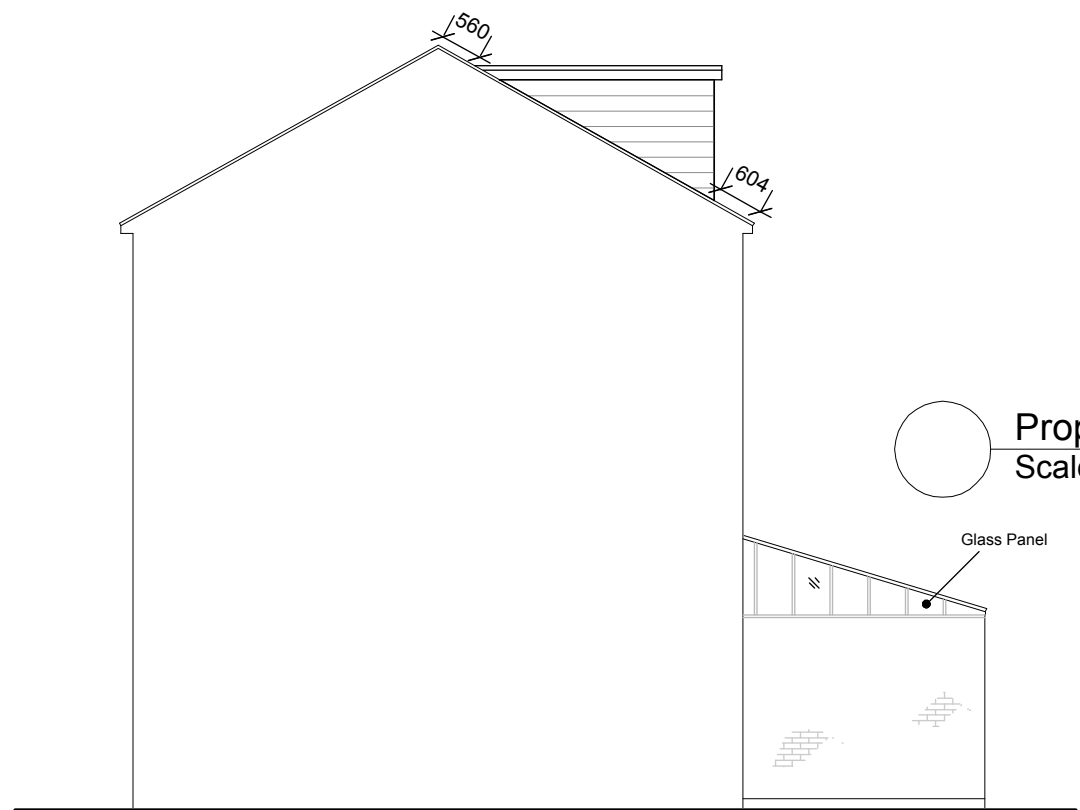

Proposed Side
Scale: 1:100

Glass Panel

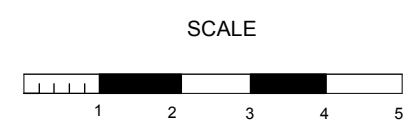

Show Name 34 St. Crispins Close		
Reference 34/SCC/002C	Drawn By KB	Date 21/10/14
CAD File Name		