

EXISTING
GROUND FLOOR PLAN

- DOCUMENT NOTES:
1. THIS DRAWING AND DESIGN IS FOR USE SOLELY IN CONNECTION WITH THE PROJECT DESCRIBED BELOW.
 2. THIS DRAWING AND DESIGN IS THE PROPERTY OF AS STUDIO AND MUST NOT BE ISSUED, LOANED OR COPIED WITHOUT WRITTEN CONSENT.
 3. ALL DIMENSIONS / SETTING OUT TO BE CHECKED ON SITE BY THE CONTRACTOR BEFORE CONSTRUCTION PROCEEDS.
 4. THIS DRAWING IS TO BE READ IN CONJUNCTION WITH ALL CONSTRUCTION INFORMATION RELEVANT TO THIS PROJECT.
 5. ANY APPARENT DISCREPANCY SHOULD BE BROUGHT TO THE ATTENTION OF AS STUDIO.
 6. WHERE APPLICABLE ALL WORKS ON DIFFERENT SERVICES SHALL BE COORDINATED AT SITE.
 7. FINAL MEASUREMENTS ARE SUBJECT TO FULL SITE SURVEY BY CONTRACTOR.
 8. FINAL MEASUREMENTS OF WINDOWS OPENINGS ARE SUBJECT TO SURVEY BY CONTRACTOR.

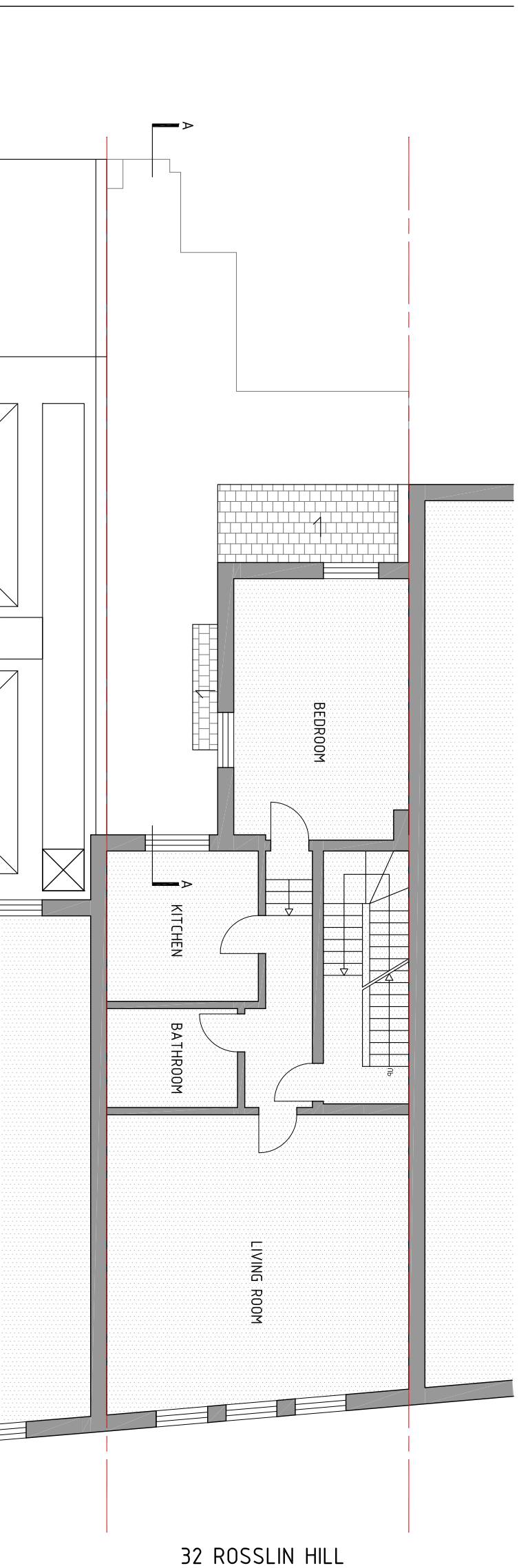

EXISTING
FIRST FLOOR PLAN

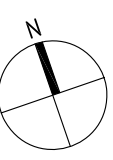

2 magdalen mews
back of 164 finchley road
london
NW3 5HB
tel: +44 (0)207 794 1625 fax: +44 (0) 207 794 0296
info@as-studio.co.uk

PROJECT ADDRESS: 32 ROSSLIN HILL, NW3		Existing Ground and First Floor Plans	
CLIENT NAME:	DRAWING NO: 3032(PLA)100	DWG FILE: 3032(PLA)100-300	
	PROJECT STAGE: PLANNING	DRAWN: TK	
VERSION:	SCALE: 1:100	SIZE: A3	DATE: OCT 2014