

**SITE LOCATION**  
(Scale 1:50000)

Ordnance Survey map extract based upon Landranger map series with the permission of the controller of Her Majesty's Stationery Office Licence No. 100035093 Crown copyright.

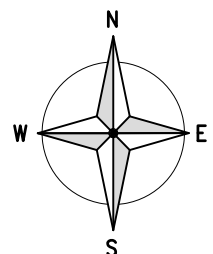

**SITE PHOTOGRAPH**



**DETAILED SITE LOCATION**  
(Scale 1:1250)

Based upon Ordnance Survey map extract with the permission of the Controller of Her Majesty's Stationery Office. Crown copyright. Licence No. 100035093

Notes:  
1 ALL DIMENSIONS ARE IN MM UNLESS NOTED OTHERWISE

**N.G.R. E: 529382 N: 181668**

**DIRECTIONS TO SITE:**  
FROM END OF M40 TRAVELLING EAST INTO LONDON, CONTINUE ONTO WESTERN AVENUE (A40) CONTINUE EAST ON THE WESTWAY (A404) HEAD NORTH TOWARDS SHEPHERD'S BUSH ON THE A219 THEN EAST ROUND THE TOP OF SHEPHERD'S BUSH COMMON UXBRIDGE ROAD. CONTINUE EAST ALONG HOLLAND PARK AVENUE THROUGH NOTTING HILL GATE THEN ON THE BAYSWATER ROAD. IN OXFORD STREET TURN LEFT INTO BERNERS STREET, RIGHT INTO MORTIMER STREET STRAIGHT AHEAD INTO GOODGE STREET. THE SITE IS ON THE LEFT.

NOTES:

A	Issued for Approval	SM	AN	07.10.14
REV	MODIFICATION	BY	CH	DATE



7200 Cambridge Research Park, Beach Drive  
Waterbeach, Cambridge, CB25 9TL  
t: 01223 792150 f: 01223 862752  
e: info@sitec-is.co.uk www.sitec-is.co.uk

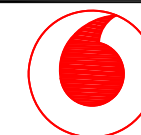

Small Cell Project

Cell Name	Opt
BENITO'S HAT	A
Cell ID No	
Vodafone Site Number	
(VF) 73500	
Site Address / Contact Details	
56 GOODGE STREET LONDON W1T 4NB	

Drawing Title: SITE LOCATION MAPS

Purpose of issue: CONSTRUCTION

Drawing Number: 001

Scale:	As Shown	Drawn:	SM	Date:	07.10.14	Issue:	
Checked:	AN	Date:	07.10.14	Approved:	AC	Date:	07.10.14
							A

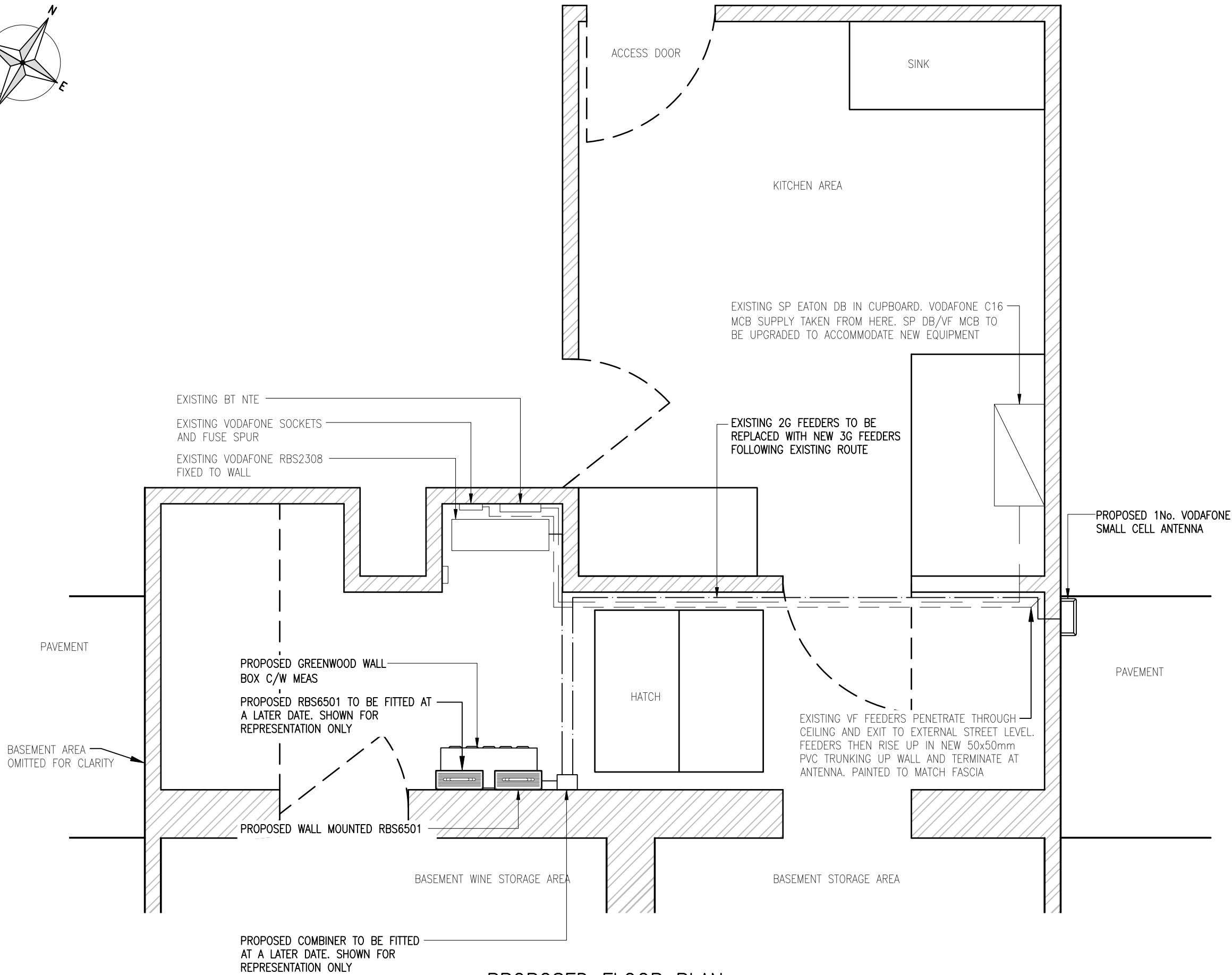
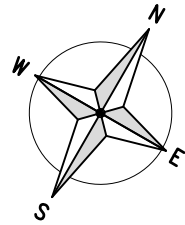

PROPOSED FLOOR PLAN  
(1:25)

Notes:  
1 ALL DIMENSIONS ARE IN MM UNLESS NOTED OTHERWISE

N.G.R. E: 529382 N: 181668

NOTE:  
EXISTING VF MCB TO BE UPGRADED SUBJECT TO LOAD TEST. ACQUISITION TO LIAISE WITH SP/AGREE TERMS IF NO SPARE WAYS AVAILABLE

D	BOM and schematic corrected	SDR	AE	22.09.14
C	Additional antenna information added	SDR	AE	17.06.14
B	Issued for Construction	BB	AE	17.03.14
A	Issued for Approval	JH	MS	26.02.13
REV	MODIFICATION	BY	CH	DATE

7200 Cambridge Research Park, Beach Drive  
Waterbeach, Cambridge, CB25 9TL  
t: 01223 792150 f: 01223 862752  
e: info@sitec-is.co.uk w: www.sitec-is.co.uk

Small Cell Project

Cell Name	Opt
BENITO'S HAT	A
Cell ID No	
Vodafone Site Number	
(VF) 73500	
Site Address / Contact Details	
56 GOODGE STREET LONDON W1T 4NB	

Drawing Title: PROPOSED FLOOR PLAN  
Purpose of issue: CONSTRUCTION  
Drawing Number: 100

Scale:	As Shown	Drawn:	JH	Date:	26.02.13	Issue:	
Checked:	MS	Date:	26.02.13	Approved:	MS	Date:	26.02.13
							D

The drawings comply with VF Standard ICNIRP guidelines.  
Designed in accordance with Cornerstone document: CORN/09/006

Notes:  
1 ALL DIMENSIONS ARE IN MM UNLESS NOTED OTHERWISE

N.G.R. E: 529382 N: 181668

CONCESSION REQUIRED NO

PROPOSED ANTENNA KEY												FEEDER KEY						COMMENTS	
EXISTING/ PROPOSED	OPERATOR	ANT. REF.	FUNCTION	QUANTUM CODE	VPN	BEARING	HEIGHT TO TOP	HEIGHT TO U/S	HEIGHT TO C	POSITION	STATUS	TYPE	SIZE	LENGTH	No. OF FEEDERS		DIPLEX OR TRIPLEX		MHA(s)/ASC(s)
															EXISTING	PROPOSED			
PROPOSED	VODAFONE	A1	1G9/1U21	-	801564	276°	3.648m	3.352m	3.5m	WALL MOUNTED	NEW	COAX	LDF4-50	10.0m	-	2	-	-	-
EXISTING	VODAFONE	E1	1G9	-	-	276°	2.79m	2.50m	2.64m	WALL MOUNTED	EXISTING	COAX	HSFC-FR100	10.0m	2	-	-	-	TO BE REMOVED

EQUIPMENT SCHEDULE							
EXISTING/PROPOSED	OPERATOR	MANUFACTURER	TYPE	SIZE	COLOUR	STATUS	COMMENTS
PROPOSED	VODAFONE	ERICSSON	RBS6501	438x294x119	-	NEW	WALL MOUNTED
PROPOSED	VODAFONE	TELLABS	MEAS	446x250x44.35	-	NEW	IN WALL ENCLOSURE
PROPOSED	VODAFONE	GREENWOOD	WALLBOX	600x475x250	-	NEW	WALL MOUNTED
EXISTING	VODAFONE	ERICSSON	RBS2308	433x610x224	-	REMOVE	WALL MOUNTED



EXISTING VF ANTENNA TO BE REMOVED

EXISTING VODAFONE MICROCELL ANTENNA  
NTS



PROPOSED VF ANTENNA PAINTED TO MATCH FASCIA - REFER TO DRG NO. 501 FOR FIXING DETAILS  
C/L OF PROPOSED ANTENNA +3.50m AGL

PROPOSED VODAFONE MICROCELL ANTENNA  
NTS

PROPOSED RBS6501 TO BE INSTALLED AT A LATER DATE. SHOWN FOR REPRESENTATION ONLY

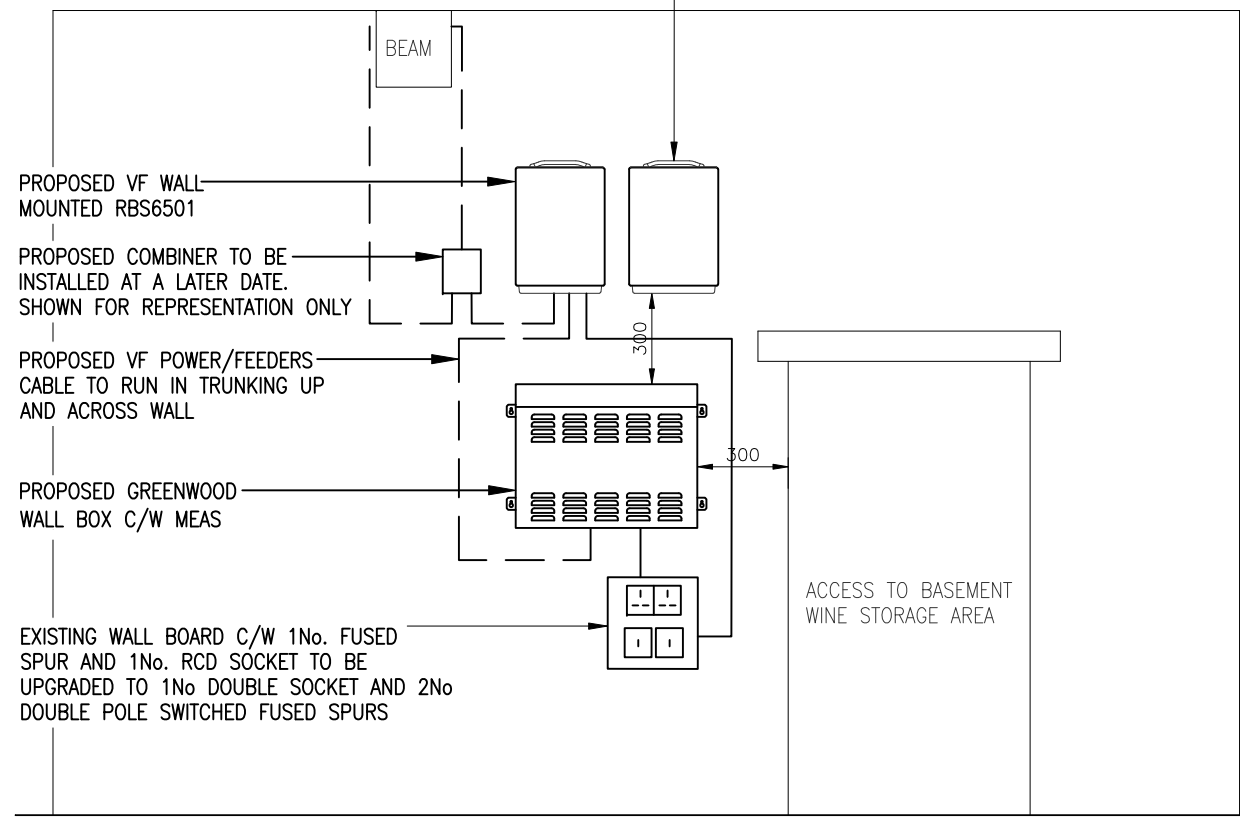

PROPOSED ELEVATION (INTERIOR)  
(1:25)

REV	MODIFICATION	BY	CH	DATE
E	Detail Improved	GW	AE	07.10.14
D	BOM and schematic corrected	GW	AE	22.09.14
C	Additional antenna information added	SDR	AE	17.06.14
B	Issued for Construction	BB	AE	17.03.14
A	Issued for Approval	JH	MS	26.02.13

**sitec**  
Infrastructure Services Ltd

7200 Cambridge Research Park, Beach Drive  
Waterbeach, Cambridge, CB25 9TL  
t: 01223 792150 f: 01223 862752  
e: info@sitec-is.co.uk w: www.sitec-is.co.uk



Small Cell Project

Cell Name	Opt
BENITO'S HAT	A
Cell ID No	
Vodafone Site Number	
(VF) 73500	
Site Address / Contact Details	
56 GOODGE STREET LONDON W1T 4NB	

Drawing Title: PROPOSED ELEVATION			
Purpose of issue: <b>CONSTRUCTION</b>			
Drawing Number: 200			
Scale: As Shown	Drawn: JH	Date: 26.02.13	Issue: E
Checked: MS	Date: 26.02.13	Approved: MS	Date: 26.02.13

The drawings comply with VF Standard ICNIRP guidelines.  
Designed in accordance with Cornerstone document: CORN/09/006

Notes:  
1 ALL DIMENSIONS ARE IN MM UNLESS NOTED OTHERWISE

N.G.R. E: 529382 N: 181668

CONCESSION REQUIRED	NO
---------------------	----

REV	MODIFICATION	BY	CH	DATE
C	BOM and schematic corrected	SDR	AE	22.09.14
B	Additional antenna information added	SDR	AE	17.06.14
A	Issued for Construction	BB	AE	17.03.14



7200 Cambridge Research Park, Beach Drive  
Waterbeach, Cambridge, CB25 9TL  
t: 01223 792150 f: 01223 862752  
e: info@sitec-is.co.uk w: www.sitec-is.co.uk



Small Cell Project

Cell Name	Opt
-----------	-----

BENITO'S HAT	A
--------------	---

Cell ID No
------------

Vodafone Site Number
----------------------

(VF) 73500
------------

Site Address / Contact Details
--------------------------------

56 GOODGE STREET LONDON W1T 4NB
---------------------------------------

Drawing Title:	SYSTEM SCHEMATIC
----------------	------------------

Purpose of issue:	<b>CONSTRUCTION</b>
-------------------	---------------------

Drawing Number:	500
-----------------	-----

Scale:	As Shown	Drawn:	BB	Date:	17.03.14	Issue:	
Checked:	AE	Date:	17.03.14	Approved:	AE	Date:	17.03.14

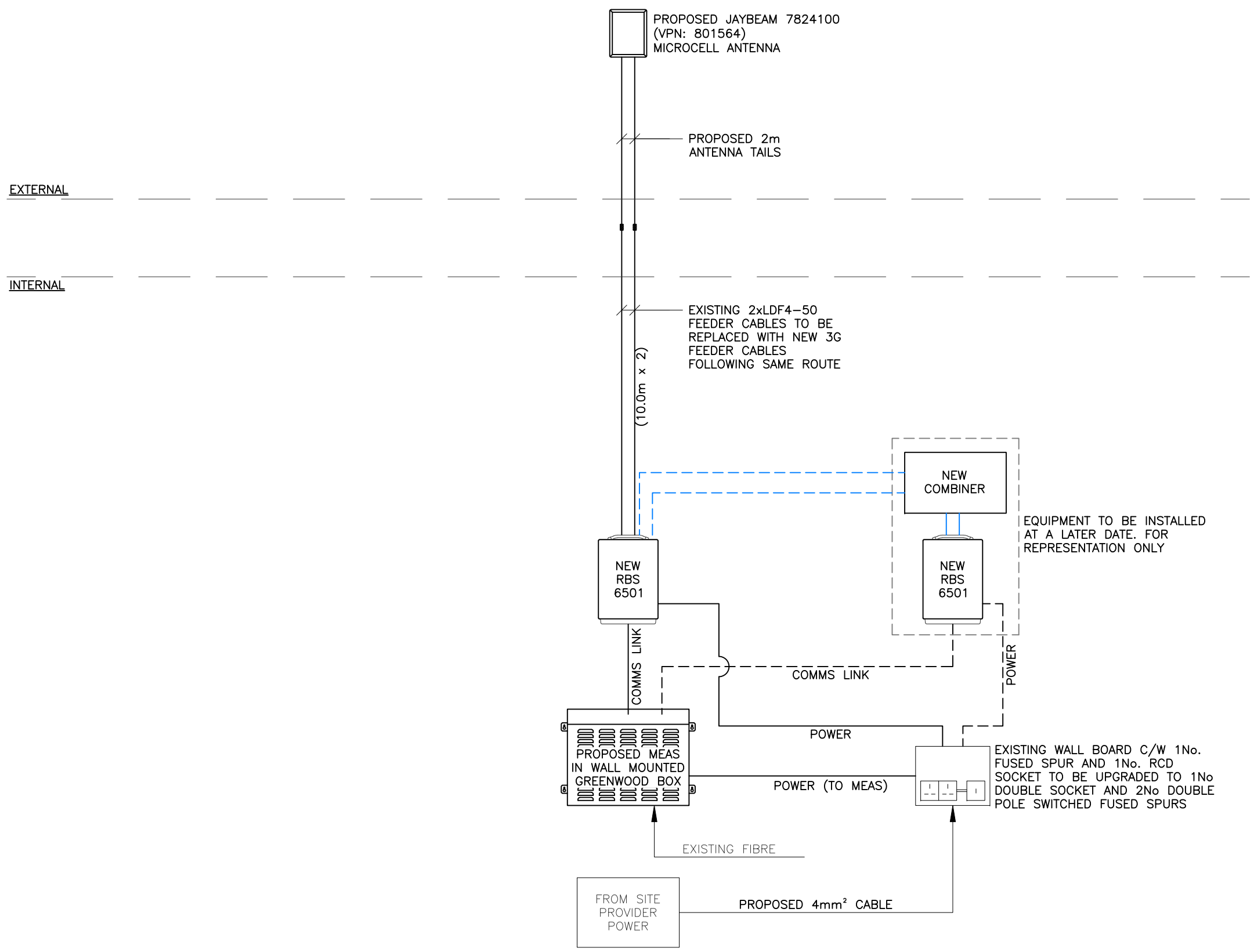

SYSTEM SCHEMATIC  
(N.T.S.)

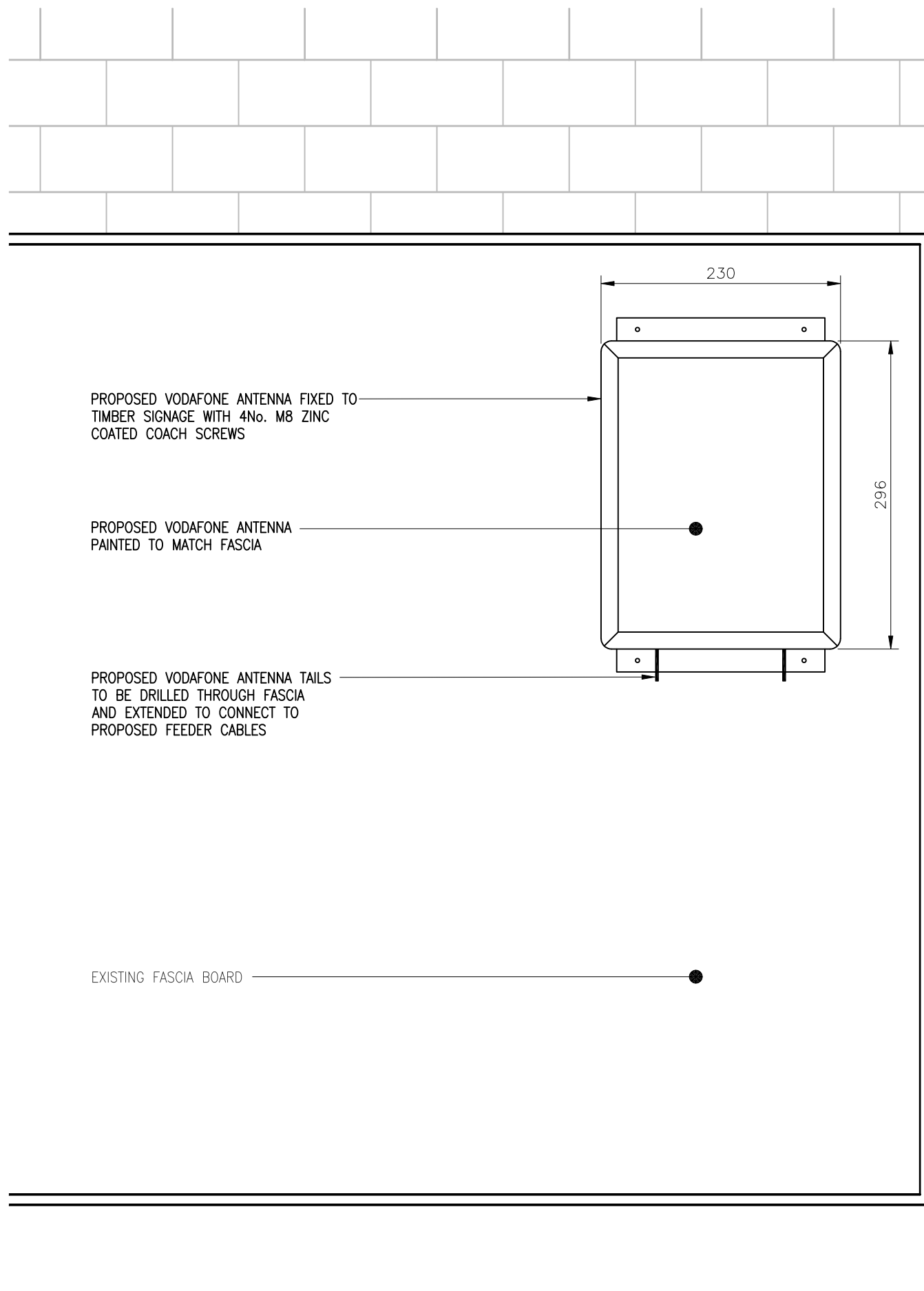

PROPOSED DETAILED ANTENNA ELEVATION  
(1:5)

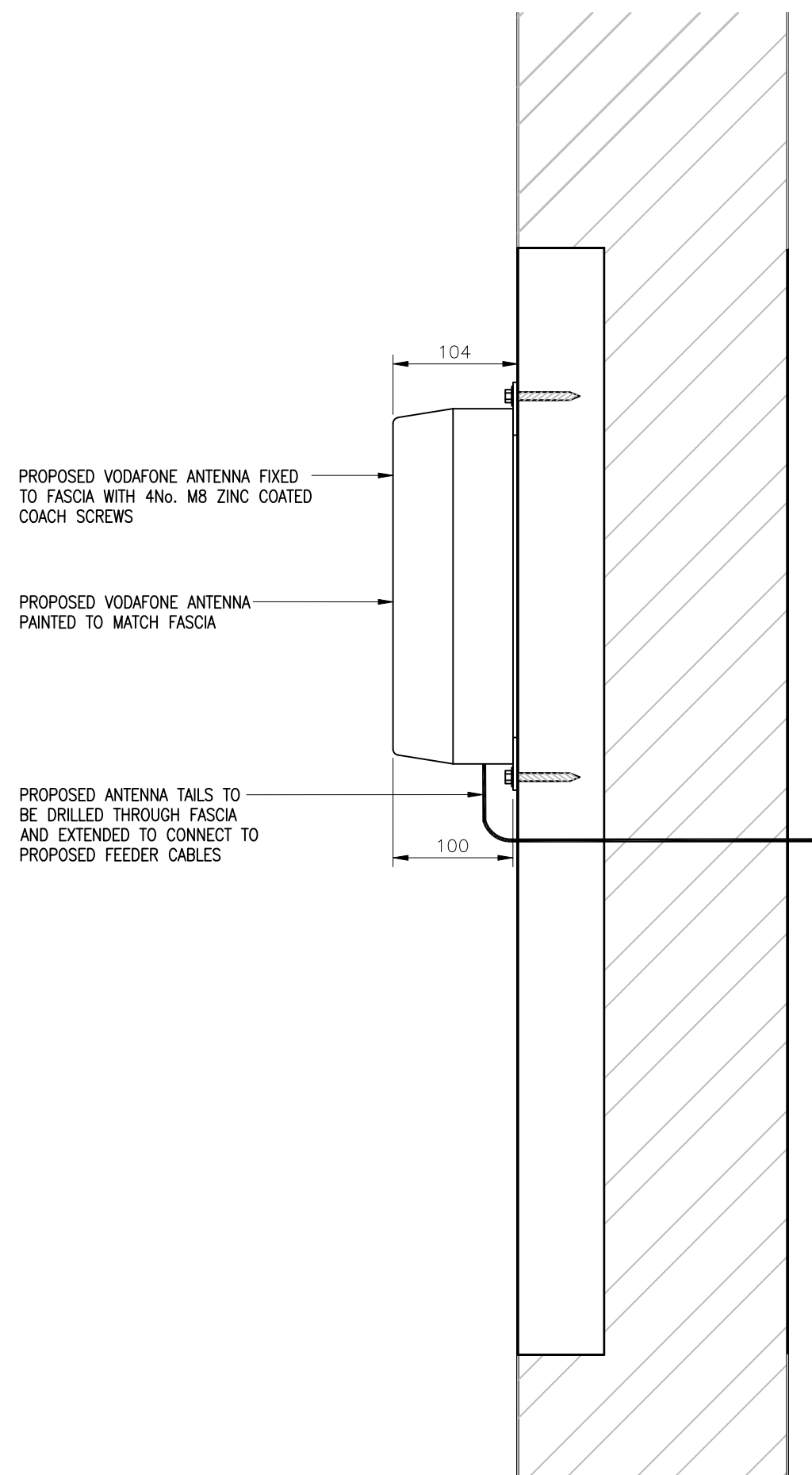

PROPOSED ANTENNA SECTION  
(1:5)

Notes:  
1 ALL DIMENSIONS ARE IN MM UNLESS NOTED OTHERWISE

N.G.R. E: 529382 N: 181668

CONCESSION REQUIRED NO

REV	MODIFICATION	BY	CH	DATE
C	Detail Improved	GW	AE	07.10.14
B	BOM and schematic corrected	SDR	AE	22.09.14
A	Additional antenna information added	SDR	AE	17.06.14



7200 Cambridge Research Park, Beach Drive  
Waterbeach, Cambridge, CB25 9TL  
t: 01223 792150 f: 01223 862752  
e: info@sitec-is.co.uk w: www.sitec-is.co.uk



Small Cell Project

Cell Name	Opt
BENITO'S HAT	A
Cell ID No	
Vodafone Site Number	
(VF) 73500	
Site Address / Contact Details	
56 GOODGE STREET LONDON W1T 4NB	

Drawing Title: ANTENNA FIXING DETAILS

Purpose of issue: CONSTRUCTION

Drawing Number: 501

Scale: As Shown	Drawn: BB	Date: 17.06.14	Issue: C
Checked: AE	Date: 17.06.14	Approved: AE	Date: 17.06.14

The drawings comply with VF **Standard ICNIRP** guidelines.  
 Designed in accordance with Cornerstone document: CORN/09/006

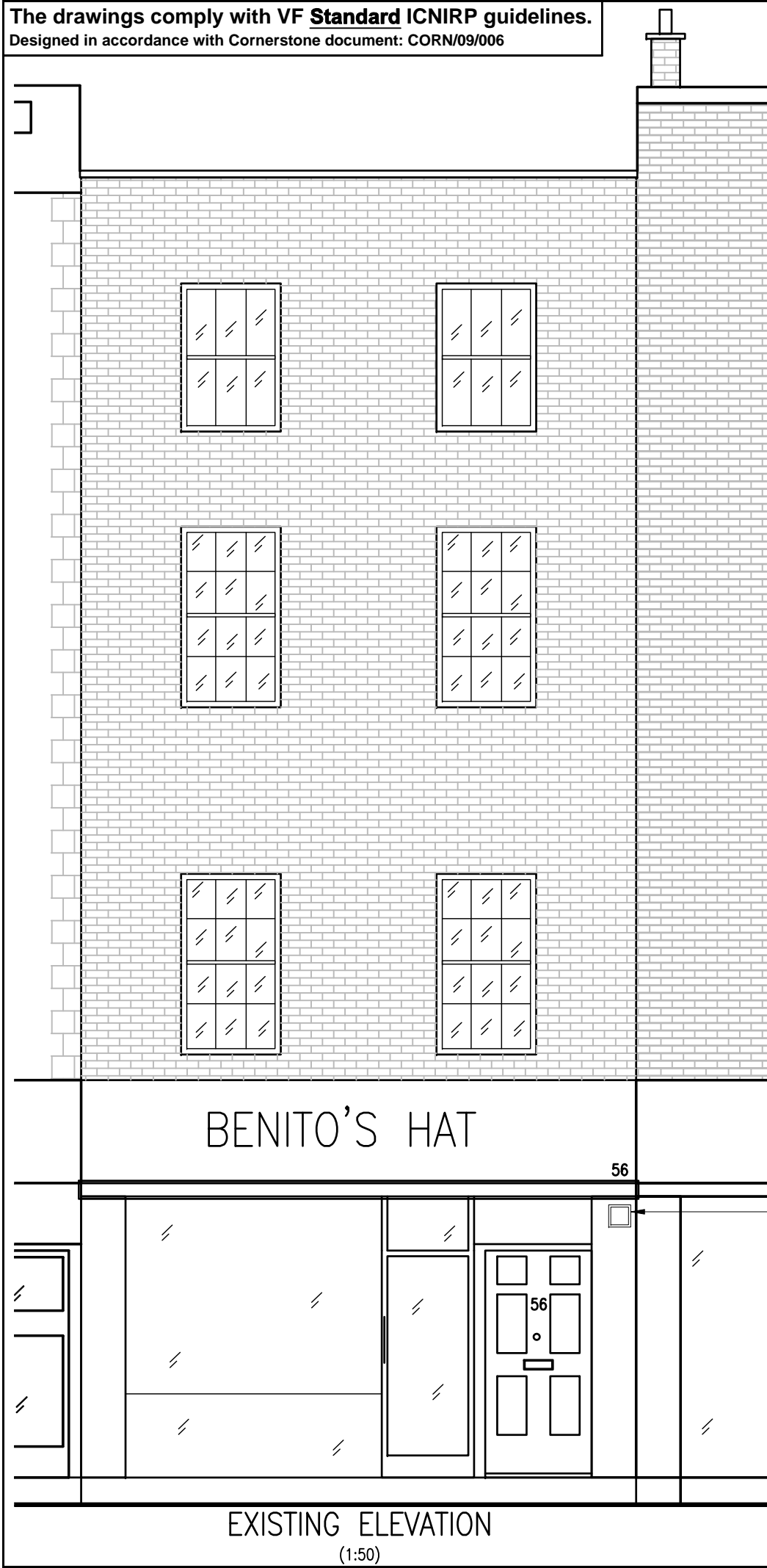

BENITO'S HAT

56

EXISTING ELEVATION  
(1:50)

EXISTING VF ANTENNA  
TO BE REMOVED

PROPOSED VF ANTENNA  
PAINTED TO MATCH FASCIA –  
REFER TO DRG NO. 501 FOR  
FIXING DETAILS

C/L OF PROPOSED ANTENNA  
+3.50m AGL

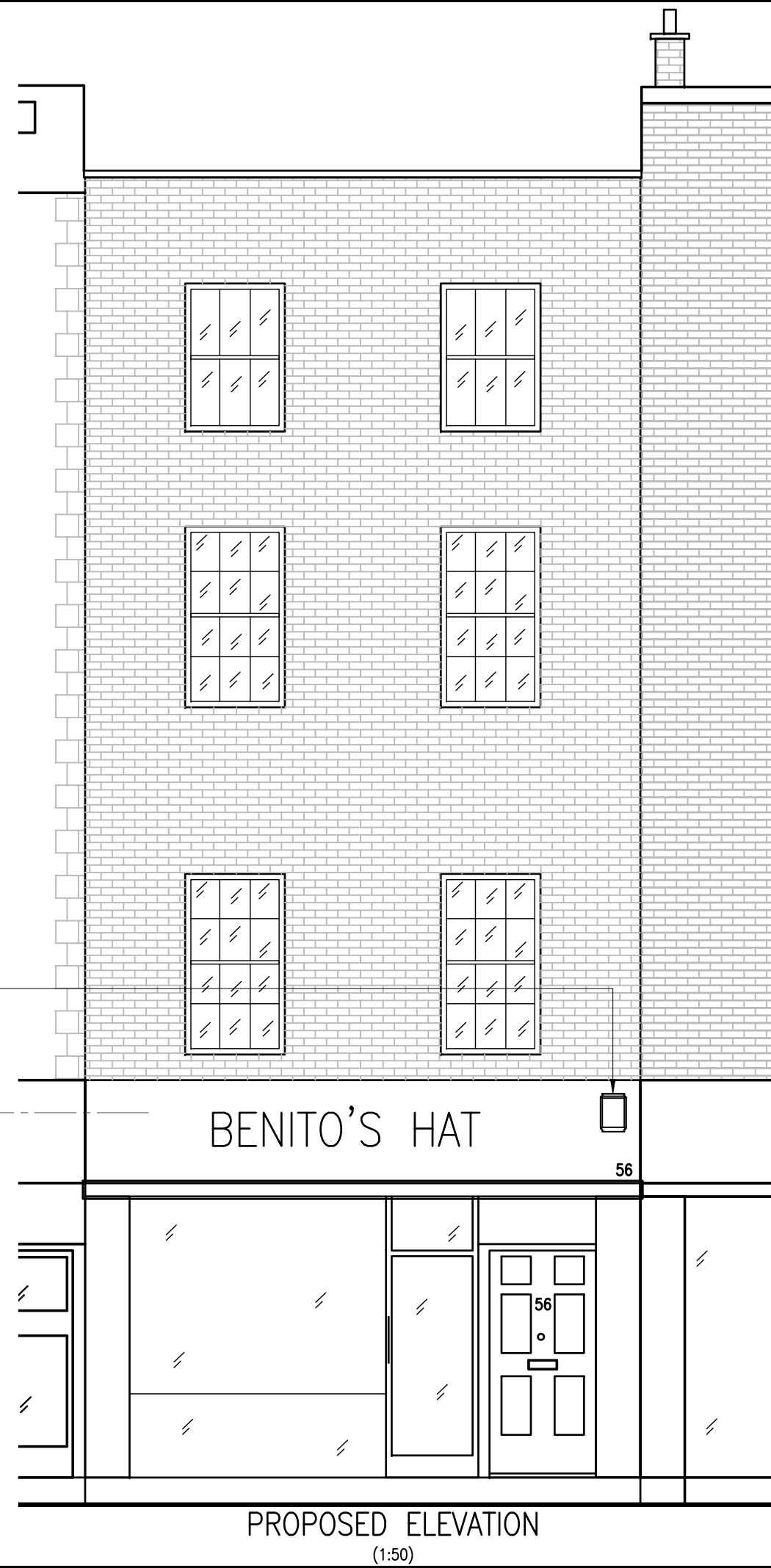

BENITO'S HAT

56

PROPOSED ELEVATION  
(1:50)

Notes:  
1 ALL DIMENSIONS ARE IN MM UNLESS NOTED OTHERWISE

N.G.R. E: 529382 N: 181668

REV	MODIFICATION	BY	CH	DATE
A	Issued for Approval	SM	AN	07.10.14



7200 Cambridge Research Park, Beach Drive  
 Waterbeach, Cambridge, CB25 9TL  
 t: 01223 792150 f: 01223 862752  
 e: info@sitec-is.co.uk w: www.sitec-is.co.uk



Small Cell Project

Cell Name	Opt
BENITO'S HAT	A
Cell ID No	
Vodafone Site Number	
(VF) 73500	
Site Address / Contact Details	
56 GOODGE STREET LONDON W1T 4NB	
Drawing Title:	DETAILED ELEVATIONS
Purpose of issue:	CONSTRUCTION
Drawing Number:	600
Scale:	As Shown
Drawn:	SM
Date:	07.10.14
Issue:	A
Checked:	AN
Date:	07.10.14
Approved:	AC
Date:	07.10.14