

revisions

-- PLANNING

22.10.14

notes

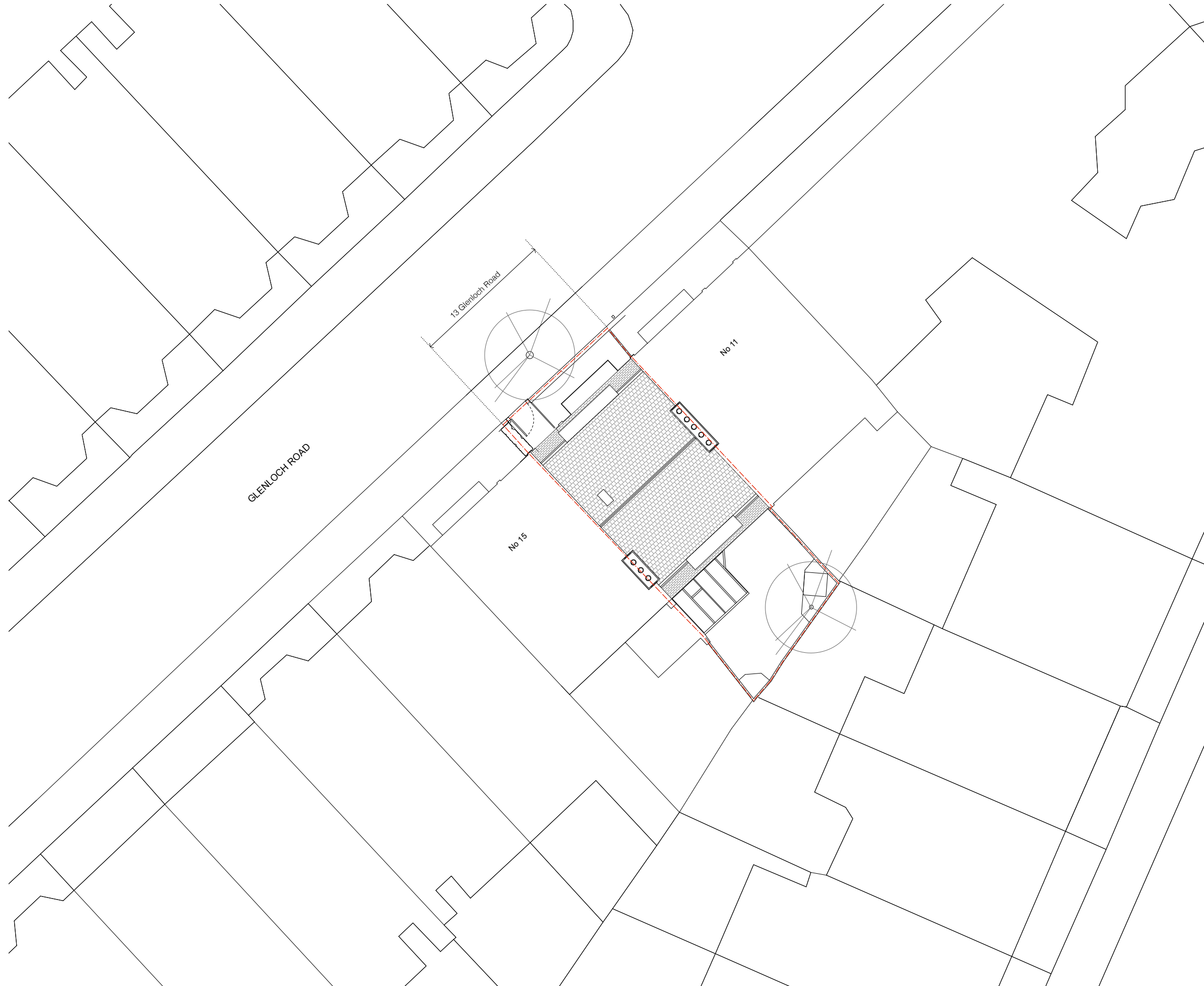
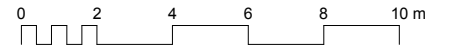

# FOR PLANNING

client

Mr. and Mrs. Gannon

scale

1:200 at A3 / 1:100 at A1

project

13 Glenloch Road

drawing title

Existing Site Plan

drawing no

1401\_PL\_EX\_010

rev

-

**STUDIOCARVER**

architecture + design

30 Newman Street  
London W1T 1LT

T: 0797 313 7178  
E: info@studiocarver.co.uk  
W: www.studiocarver.co.uk

revisions

--	PLANNING	22.10.14
----	----------	----------

notes

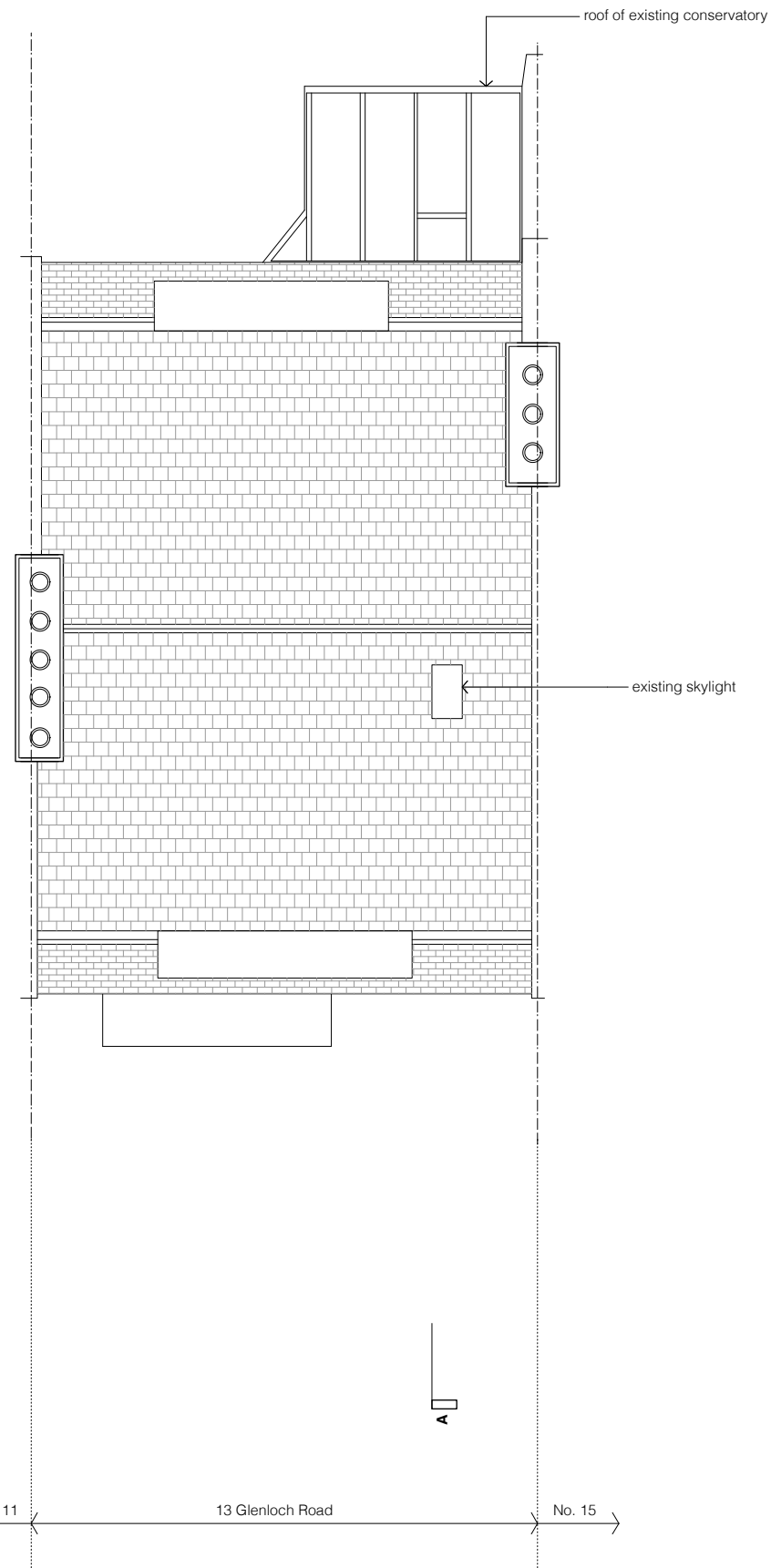
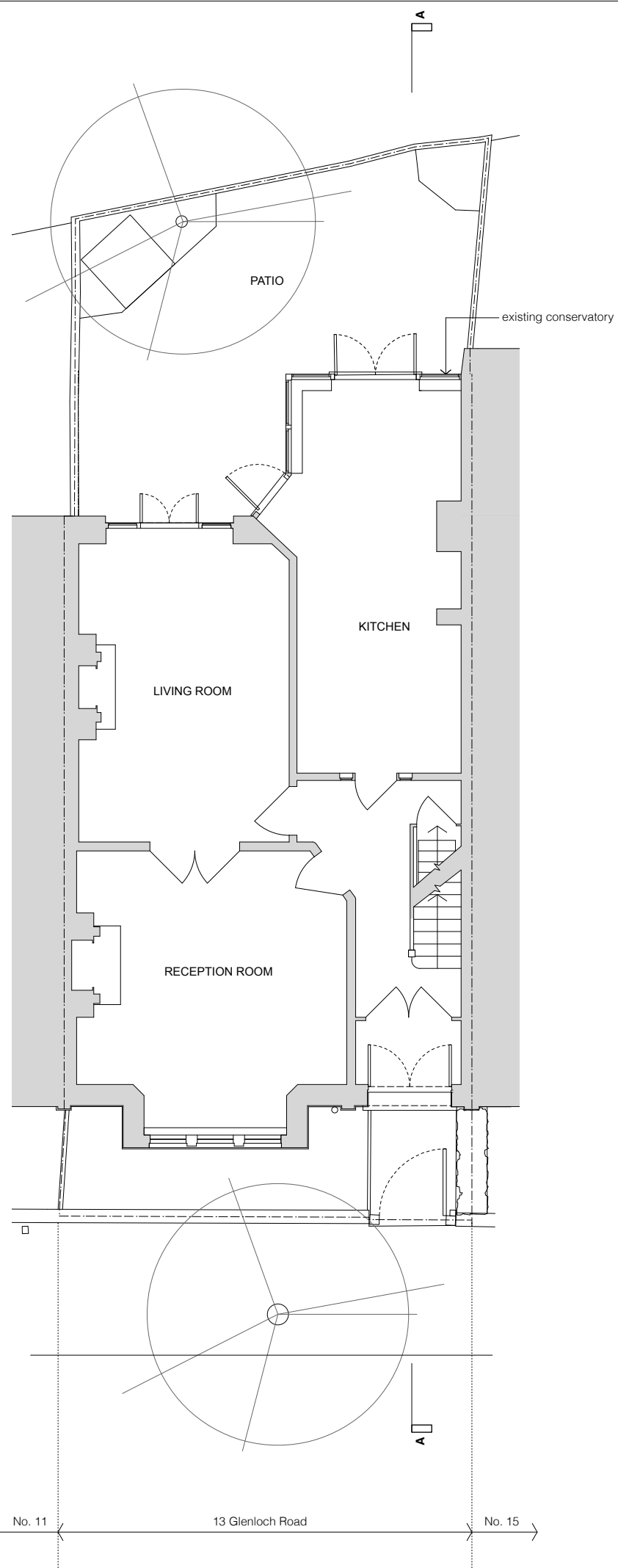

# FOR PLANNING

client	Mr. and Mrs. Gannon	
scale	1:100 at A3 / 1:50 at A1	
project	13 Glenloch Road	
drawing title	Existing Ground Floor and Roof Plan	
drawing no	1401_PL_EX_100	rev
		-

**STUDIOCARVER** architecture + design

30 Newman Street  
 London W1T 1LT  
 T: 0797 313 7178  
 E: info@studiocarver.co.uk  
 W: www.studiocarver.co.uk

revisions

-- PLANNING 22.10.14

notes



Existing Front Elevation

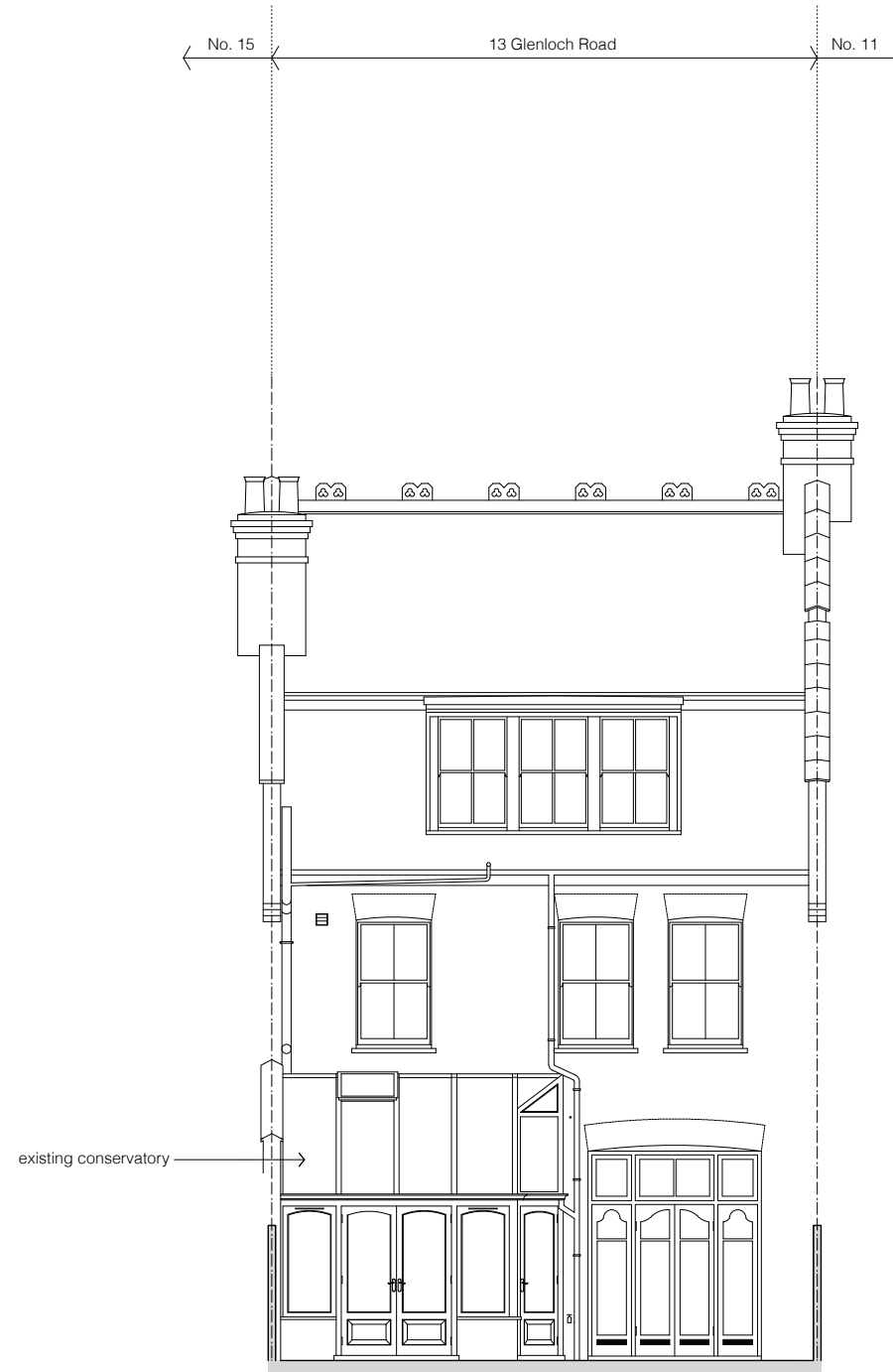

Existing Rear Elevation

# FOR PLANNING

client

Mr. and Mrs. Gannon

scale

1:100 at A3 / 1:50 at A1

project

13 Glenloch Road

drawing title

Existing Front and Rear Elevations

drawing no

1401\_PL\_EX\_200

rev

-

**STUDIOCARVER**

architecture + design

30 Newman Street  
London W1T 1LT

T: 0797 313 7178  
E: info@studiocarver.co.uk  
W: www.studiocarver.co.uk

revisions

-- PLANNING

22.10.14

notes

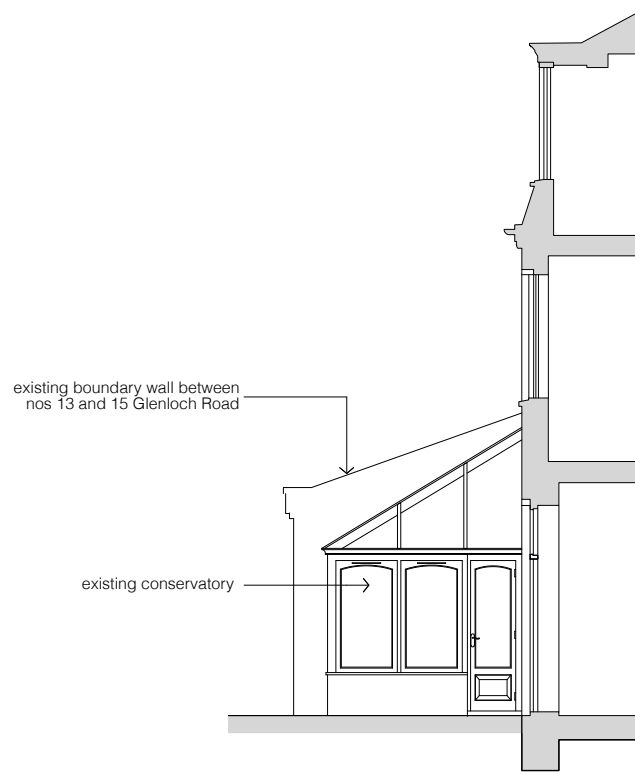

Existing Side Elevation

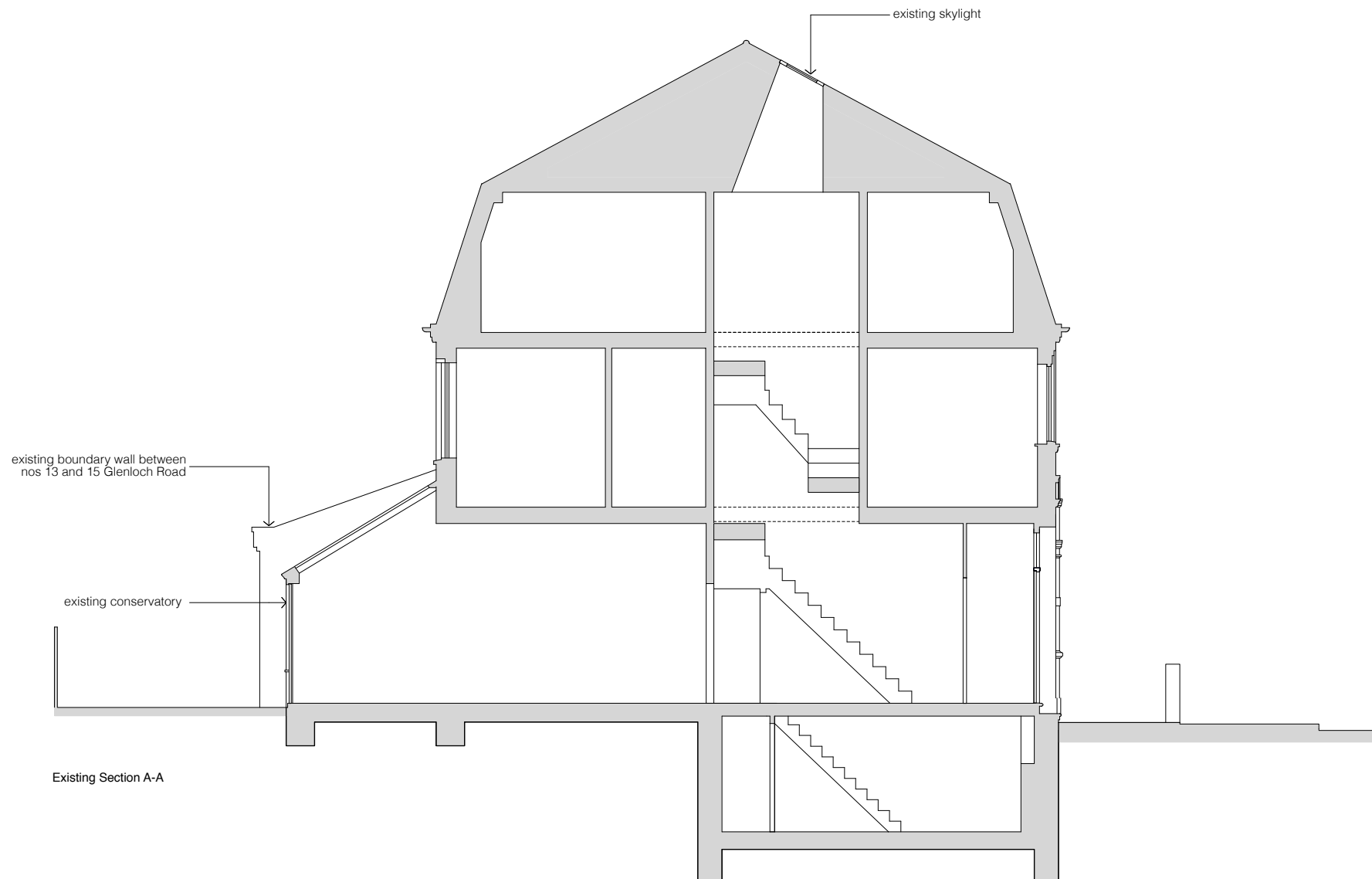

Existing Section A-A

# FOR PLANNING

client

Mr. and Mrs. Gannon

scale

1:100 at A3 / 1:50 at A1

project

13 Glenloch Road

drawing title

Existing Side Elevation and Section A-A

drawing no

1401\_PL\_EX\_300

rev

-

**STUDIOCARVER**

architecture + design

30 Newman Street  
London W1T 1LT

T: 0797 313 7178  
E: info@studiocarver.co.uk  
W: www.studiocarver.co.uk