

Revisions  
T2 03/05/13 Issued for Tender

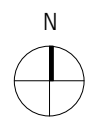

**HARPER  
DOWNIE**  
CREATIVE  
ARCHITECTURE

Gate House  
1 St John's Square  
London EC1M 4DH  
  
T +44 20 7490 7674  
studio@harperdownie.com  
www.harperdownie.com

Project  
2-6 Southampton Row  
Drawing Title  
Location Plan, London WC1B 4AA  
2-6 Southampton Row and 3 Catton St

Status TENDER	Drawn SS	Checked AI
Scale 1:1250	Date Oct 2012	
Drwg. No. <b>586 S00</b>	Revision <b>T2</b>	

Information contained within this drawing is the sole copyright of HODA Ltd, and is not to be reproduced without express permission. No implied licence exists. This drawing not to be used for land transfer or valuation purposes. Do not scale from this drawing. All dimensions & levels are to be checked on site by the contractor. Issued for purposes indicated only. Drawing errors and omissions to be reported to the architect.

**Notes**

Hatch denotes the existing historic building fabric. Any works carried out to modify or make good must be done in a careful and workmanlike manner causing as little impact upon the historic fabric as required for the purposes of the work.

2-6 Southampton Row is Grade 2\* listed building and is protected under Historic Building Legislation.

Existing building is not orthogonal. For purposes of area identification a national grid is provided set perpendicular to the Southampton Row facade (G.L.A). However, all measurements from existing fabric will require site checking, with any anomalies notified to the architect.

Drawing created from Survey Information received from Capital Surveys Ltd, reference 87941 series, dated 28/11/01, any discrepancies to be brought to the attention of the architect.

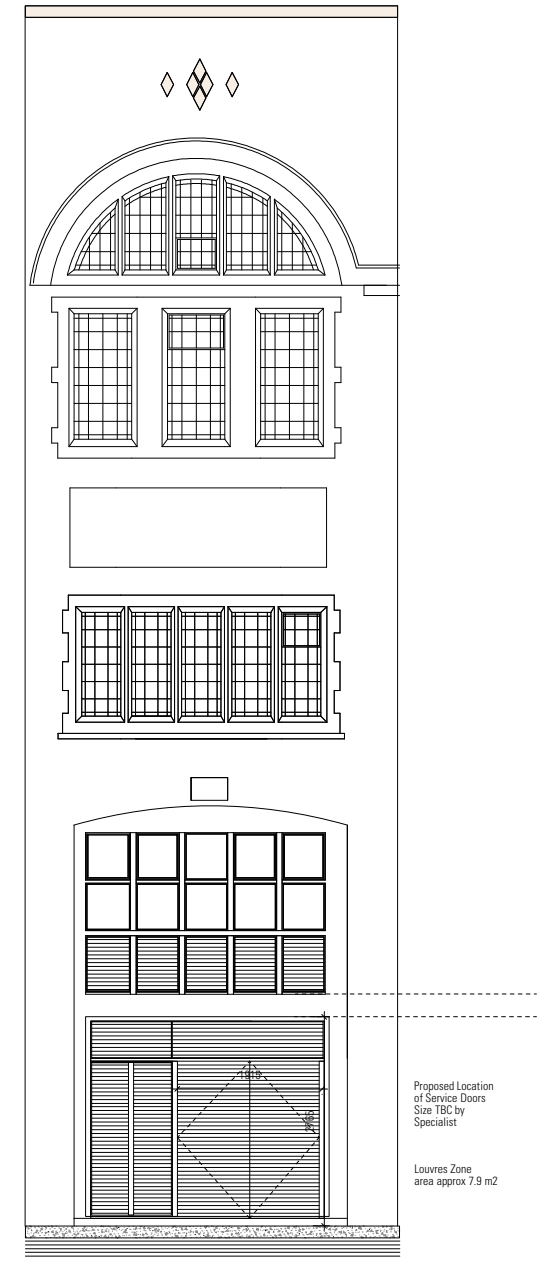
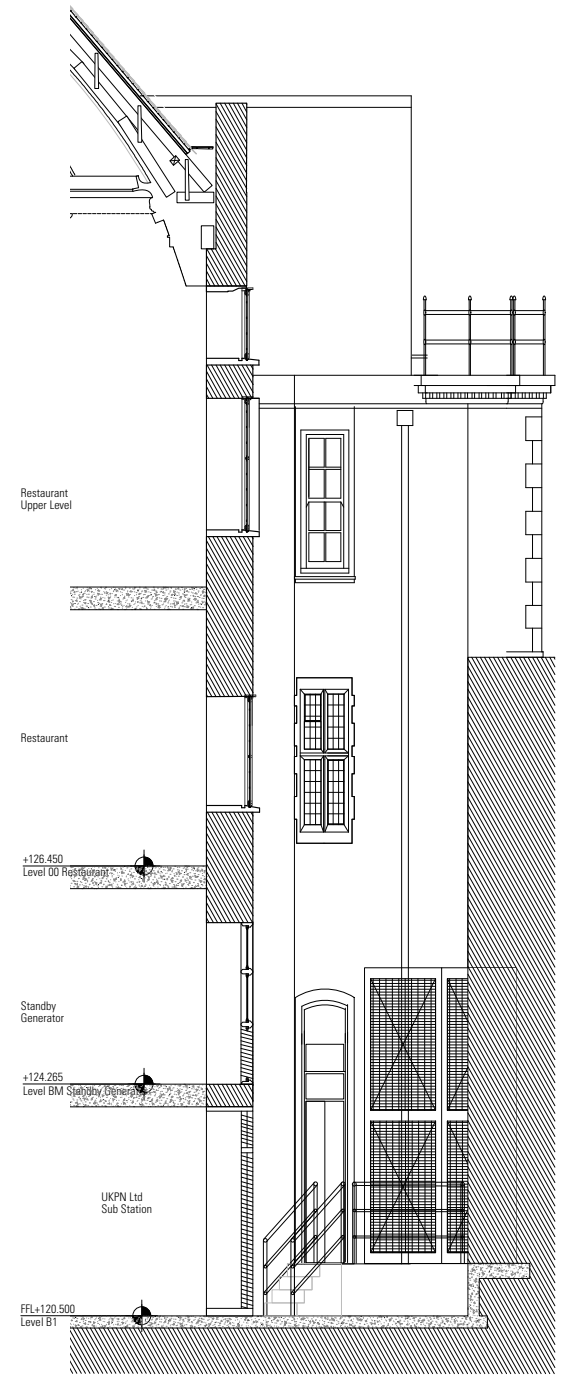
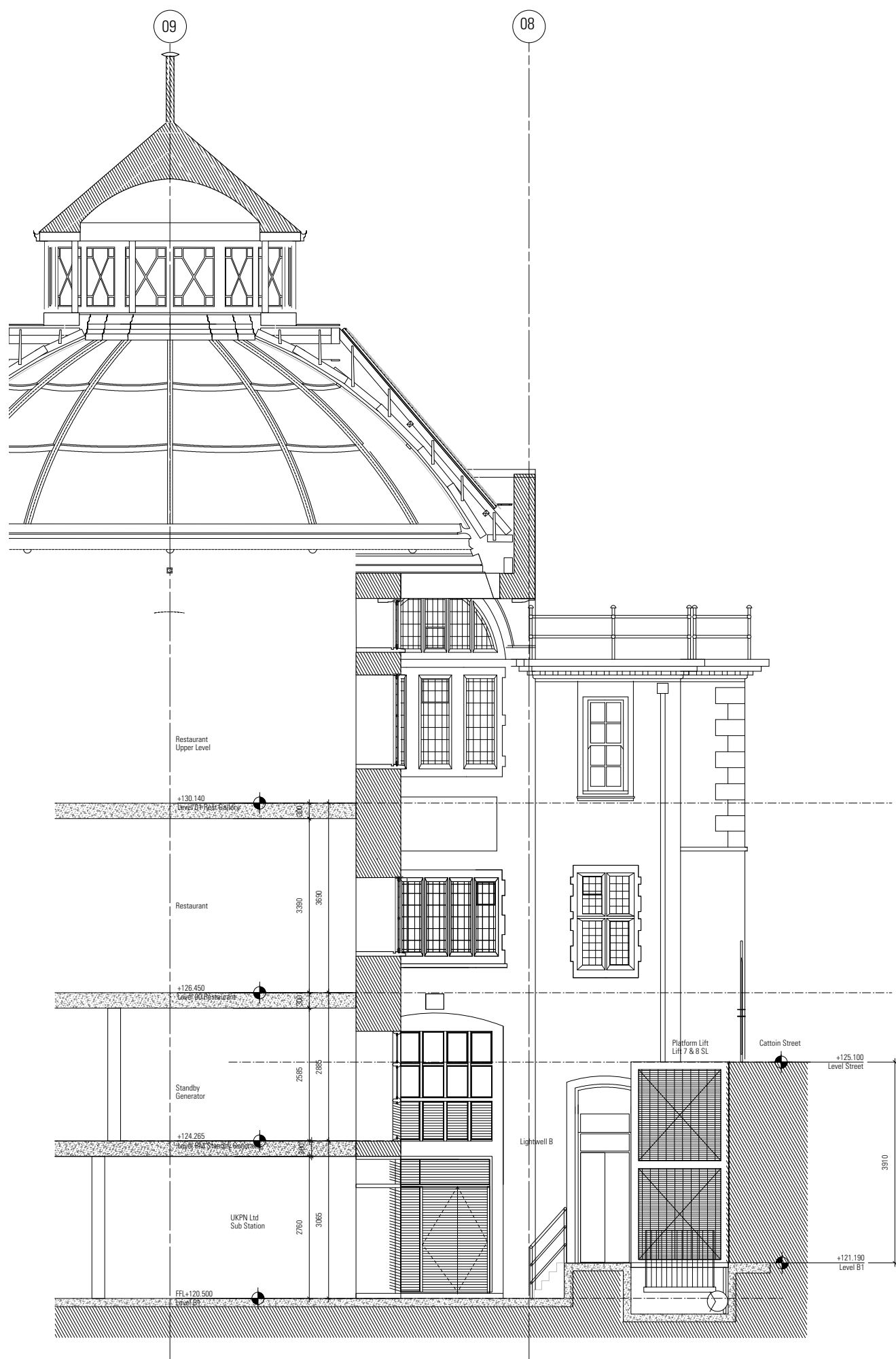

C1 22/10/13 Issued for Construction

**CONSTRUCTION**



**HARPER DOWNIE**  
CREATIVE ARCHITECTURE

Gate House  
1 St John's Square  
London EC1M 4DH

T +44 20 7490 7674  
studio@harpdownie.com  
www.harpdownie.com

Client: Havza Ltd.

Project: 2-6 Southampton Row

Drawing Title: General Section Proposed Section JJ

Status	Drawn	Checked
Construction	ZC	MM
Scale: A1 - 1:50, A3 - 1:100	Date: Oct 2013	
Drwg. No. <b>586 GS10</b>	Revision	<b>C1</b>

**A** Sub Station Entrance Door and Louvres  
1:500(A1, 1:100(A3)

**B** External Refuse Area Section  
1:500(A1, 1:100(A3)

**C** External Refuse Area Section  
1:500(A1, 1:100(A3)

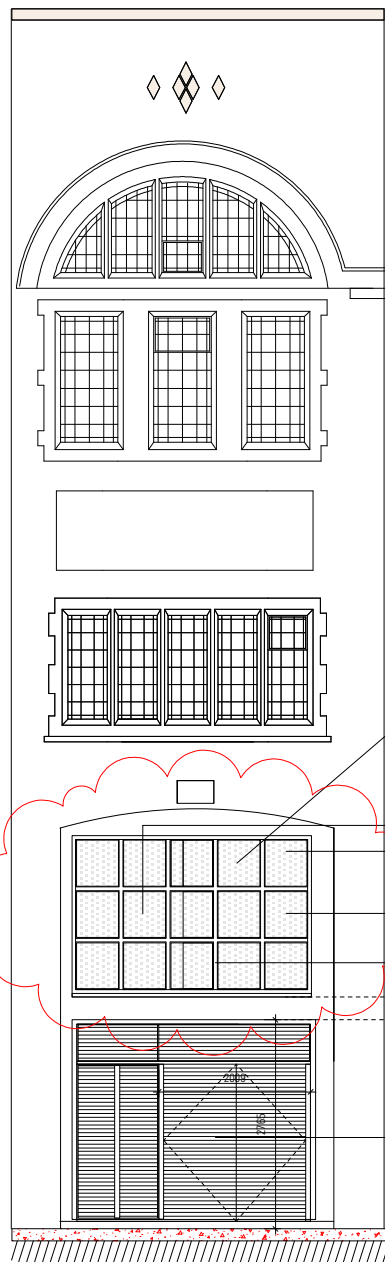

**A** Sub Station Entrance Door and Louvres  
1:500(A1, 1:100(A3))

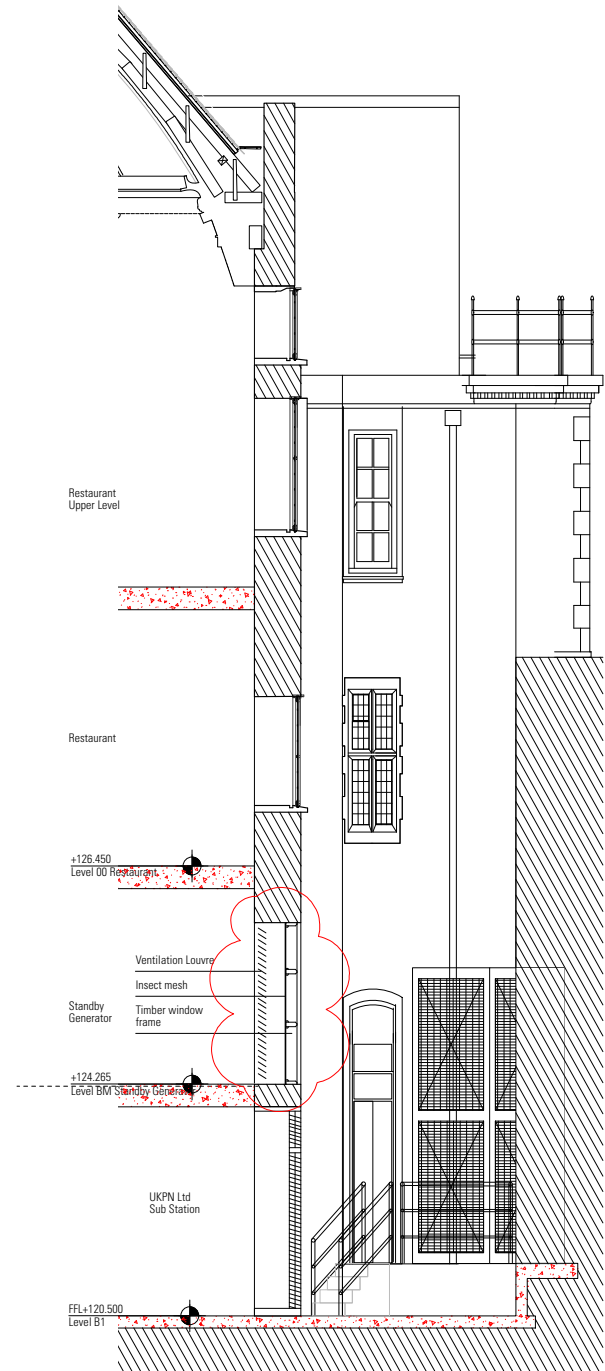

**B** External Refuse Area Section  
1:500(A1, 1:100(A3))

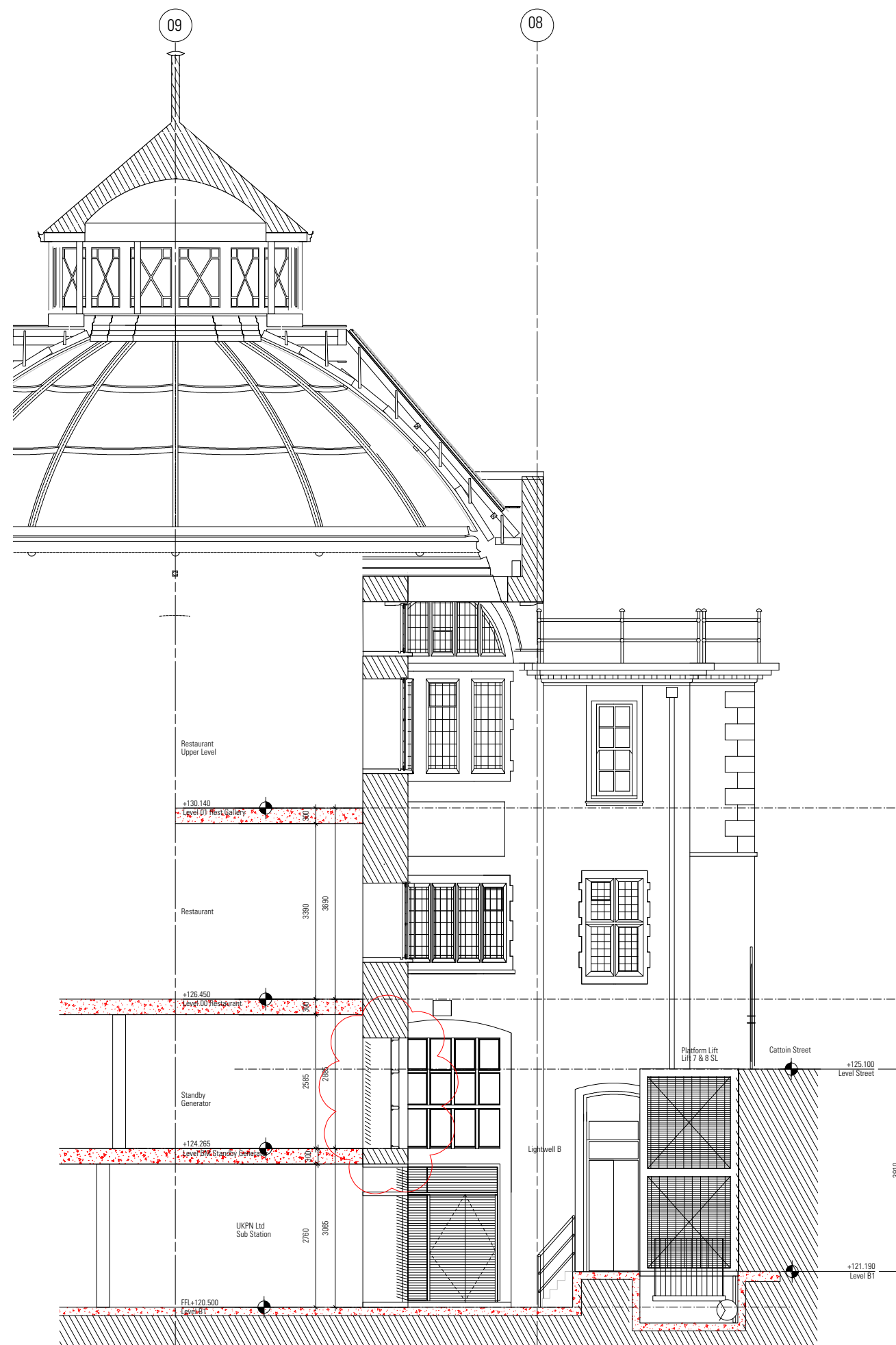

**C** External Refuse Area Section  
1:500(A1, 1:100(A3))

**PRELIMINARY ISSUE LEADING TO C2 19/08/2014**

Information contained within this drawing is the sole copyright of HDCA Ltd, and is not to be reproduced without express permission. No implied licence exists. This drawing not to be used for land transfer or valuation purposes. Do not scale from this drawing. All dimensions & levels are to be checked on site by the contractor. Issued for purposes indicated only. Drawing errors and omissions to be reported to the architect.

**Notes**

Hatch denotes the existing historic building fabric. Any works carried out to modify or make good must be done in a careful and workmanlike manner causing as little impact upon the historic fabric as required for the purposes of the work.

2-6 Southampton Row is Grade 2\* listed building and is protected under Historic Building Legislation.

Existing building is not orthogonal. For purposes of area identification a notional grid is provided set perpendicular to the Southampton Row facade (G. A). However, all measurements from existing fabric will require site checking, with any anomalies notified to the architect.

Drawing created from Survey Information received from Capital Surveys Ltd, reference 87941 series, dated 28/11/01, any discrepancies to be brought to the attention of the architect.

C1 22/10/13 Issued for Construction

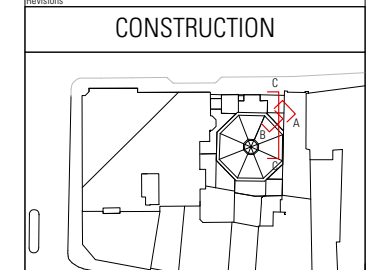

**HARPER DOWNIE**  
CREATIVE ARCHITECTURE

Gate House  
1 St John's Square  
London EC1M 4DH  
T +44 20 7490 7674  
studio@harperdownie.com  
www.harperdownie.com

Client	Havza Ltd.		
Project	2-6 Southampton Row		
Drawing Title	General Section Proposed Section JJ		
Status	Construction	Drawn ZC	Checked MM
Scale	A1 - 1:50, A3 - 1:100		Date Oct 2013
Drwg. No.	586 GS10	Revision	C1

