

**NOTE:**  
No internal alterations proposed as part of this application. Internal alterations as per approved application ref. 2014/3643/P

Layout as approved application for change of use ref. 2014/3643/P

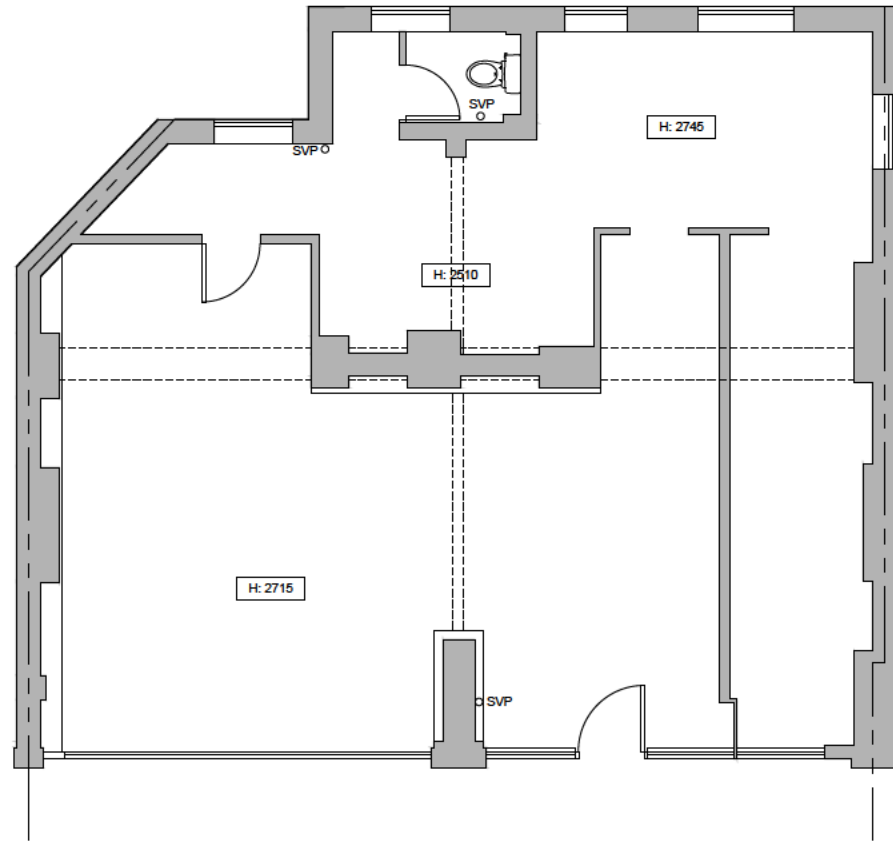

EXISTING PLAN

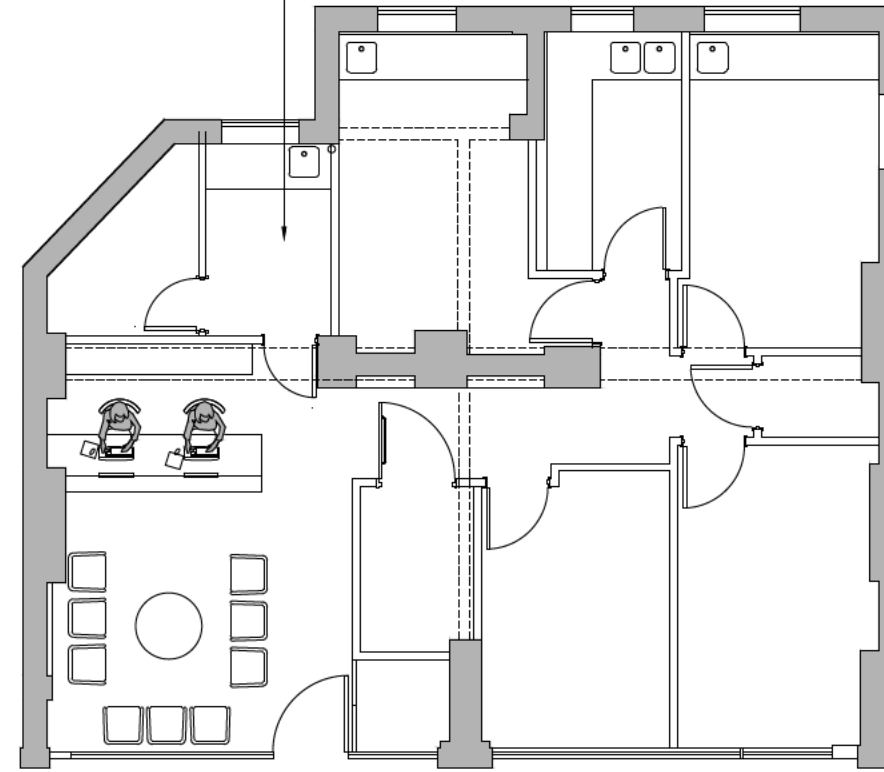

PROPOSED PLAN

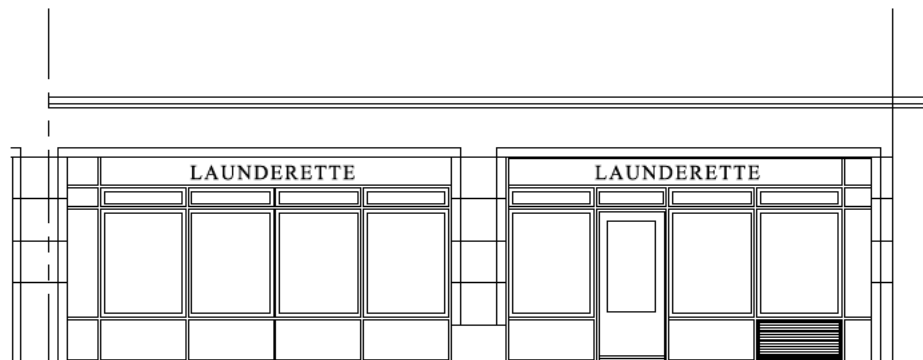

Alterations to signage not part of this application, shown here indicatively.

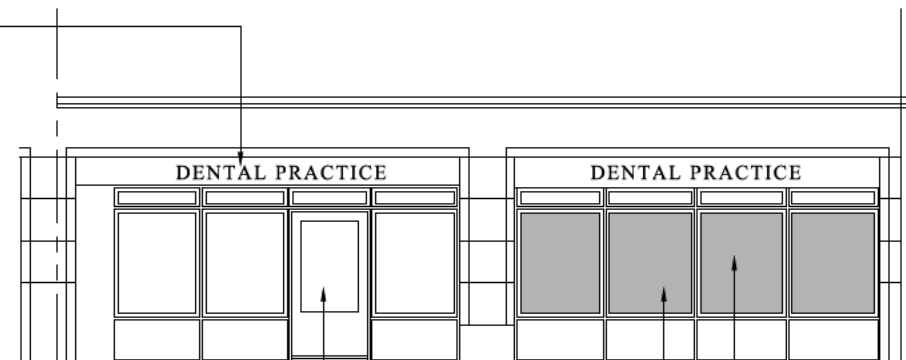

New door in matching style to existing, width suitable for wheelchair users.

Obscured glass.

Shopfront rebuilt in style & material to match existing with stall riser. Painted light colour.

REVISIONS

**ddpc**

PO Box 7018, London, N12 3DY  
(+44) 20 8446 3355  
www.ddpc.co.uk | info@ddpc.co.uk  
Company No. 8102726

Client	Mr A Chohan
Job	New Shopfront
Location	30-32 Chalton Street London NW1 1JB
Drawing	Existing & Proposed
Date	December 2013
Scale	1:50 @ A1, 1:100 @ A3
Drawn	AF
Checked	GB
Drawing No.	

EXISTING & PROPOSED