

SITE KEY

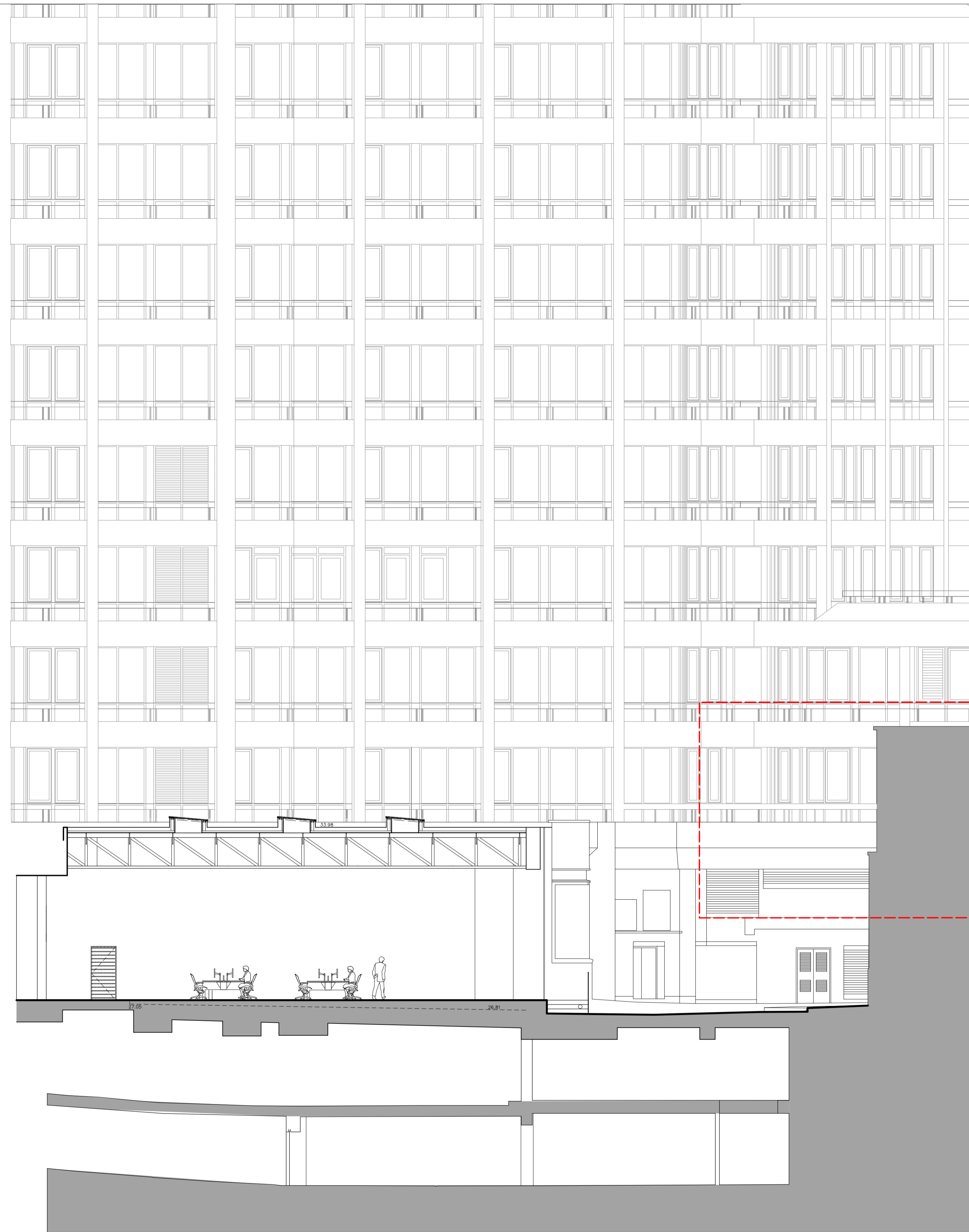

Area allocated for Unit A
plant by retailer



EXISTING

Notes:

 Denotes extent of proposed works within planning application

17.10.14 Issued for planning

Revision:

ORMS

Architecture
Design

1 Oliver's Yard, 55-71 City Road, London, EC1Y 1HQ
T 0207 833 8533 F 0207 837 7575
E orms@orms.co.uk

Project Central Cross, Phase 3 - Retail

Drawing title Planning
Existing Gresse Street Elevation

Scale 1:100 @ A1 Drwg. No.
Scale 1:200 @ A3

Date Oct '14 **1917 PL 124** Rev.

Status For information For tender For construction

Do not scale. All dimensions to be confirmed on site.
Information contained in this drawing is the sole copyright of ORMS Designers & Architects Ltd.
and is not to be reproduced without permission.