

- NOTES
- 1 The Contractor must check and confirm dimensions
 - 2 All discrepancies must be reported and resolved by the Architect before works commence
 - 3 This drawing is not to be scaled
 - 4 All work and materials to be in accordance with current applicable Statutory Legislation and to comply with all relevant Codes of Practice and British Standards.

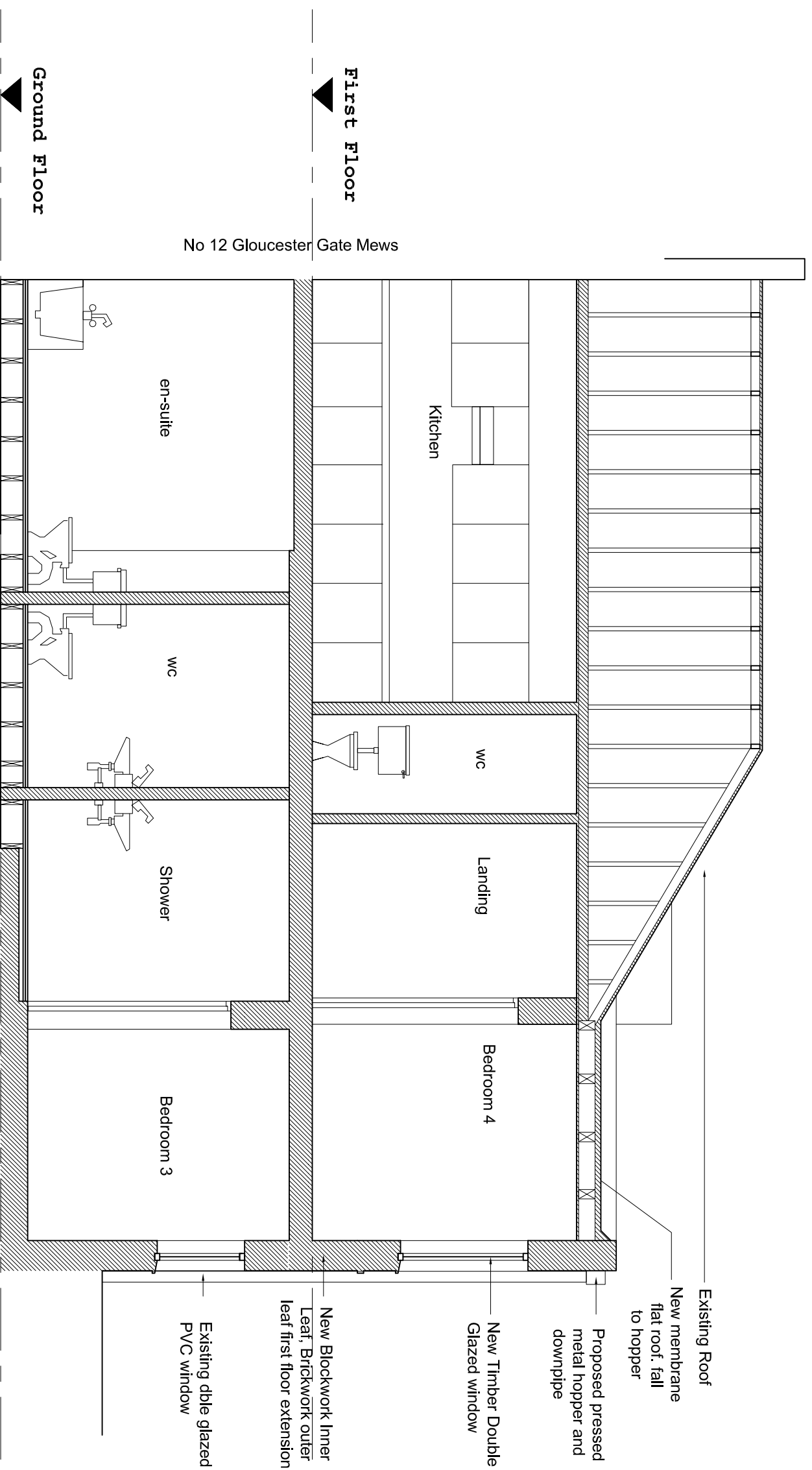

Rev	Initial Issue	Date
-	Initial Issue	06/08/14

through
architecture *interiors* *interiors* *interiors*
 26 Stone Street, London, WC1E 7BT
 studio@through.org.uk @thruul through.org.uk

Client
 Mr Peter Higson
 (Client Agent to Mr Ray Morris)

Project
 13 Gloucester Gate Mews
 London

Drawing
 PROPOSED SECTION B-B

Scale	Date	Drawn
1:50@A3	06/08/14	JJ
Drawing No	Revision	
GGM-A-XX-2011	-	