

NOTES

- 1 The Contractor must check and confirm dimensions
- 2 All discrepancies must be reported and resolved by the Architect before works commence
- 3 This drawing is not to be scaled
- 4 All work and materials to be in accordance with current applicable Statutory Legislation and to comply with all relevant Codes of Practice and British Standards.

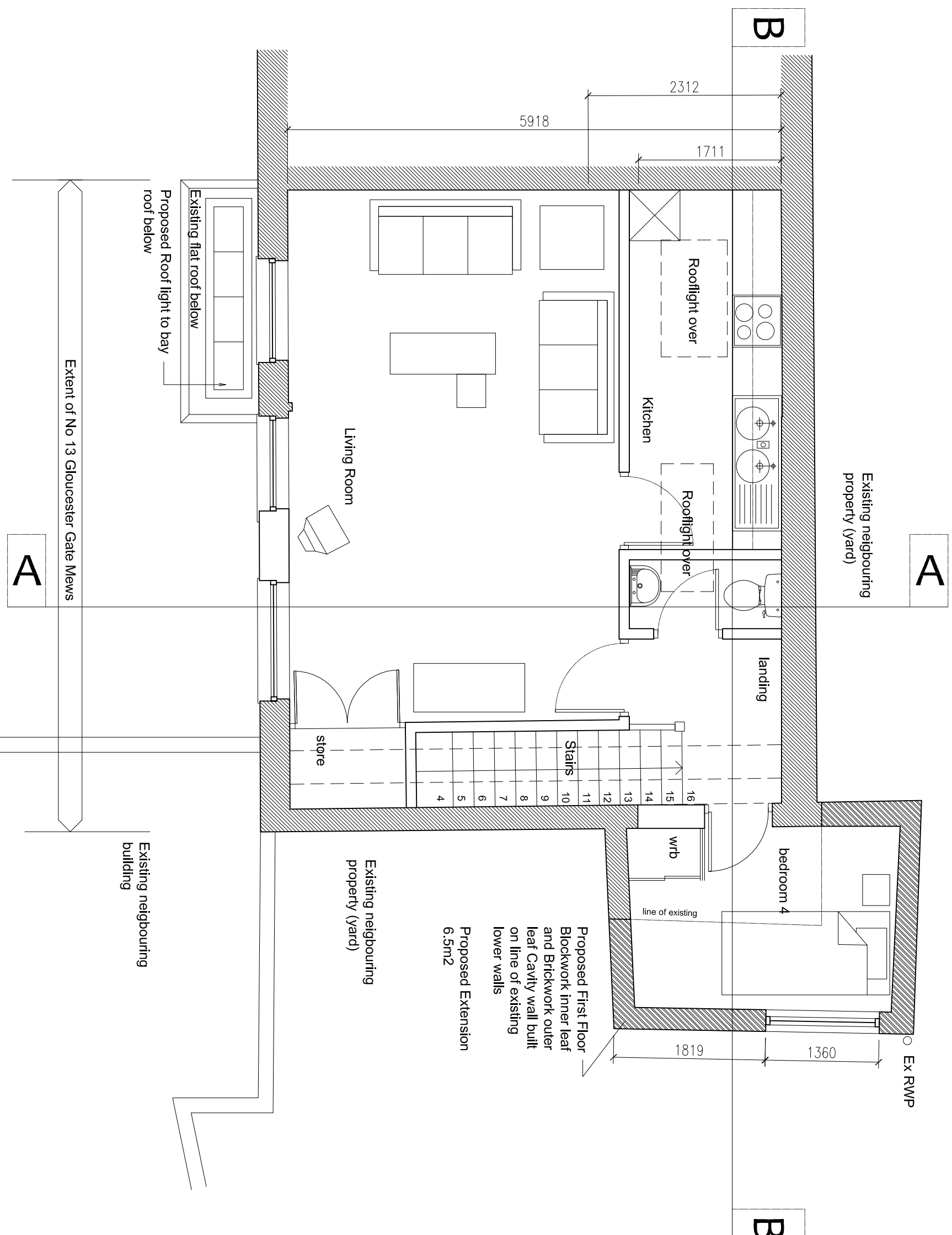

–	Initial Issue	06/08/14
Rev		Date

through..
architecturemusicthoughtleadership

26 Store Street, London, WC1E 7BT
studio@through.org.uk, @thru1, through.org.uk

Client

Mr Peter Higson
(Client Agent to Mr Ray Morris)

Project	13 Gloucester Gate Mews London
---------	-----------------------------------

Drawing

PROPOSED FIRST FLOOR PLAN

Scale	Date	Drawn
1:50@A3	06/08/14	JJ
Drawing No		Revision
GGM-A-01-2001		-