

NOTES

- 1 The Contractor must check and confirm dimensions
- 2 All discrepancies must be reported and resolved by the Architect before works commence
- 3 This drawing is not to be scaled
- 4 All work and materials to be in accordance with current applicable Statutory Legislation and to comply with all relevant Codes of Practice and British Standards.

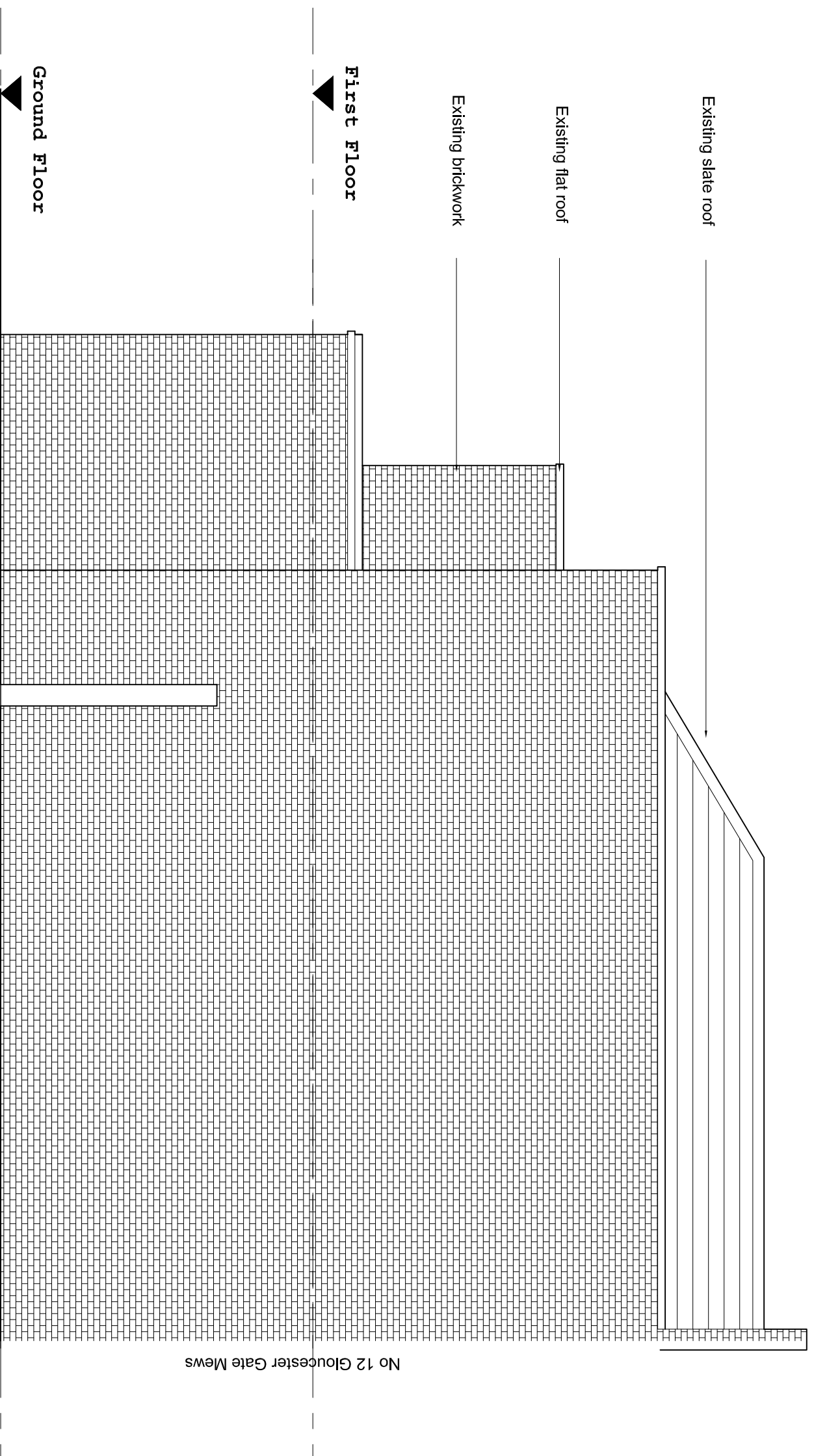

Rev	Initial Issue	Date
-	Initial Issue	06/08/14

through
architecture
architecturemustthroughleadership

26 Stone Street, London, WC1E 7BT
studio@through.org.uk, @thruul, through.org.uk

Client

Mr Peter Higson
(Client Agent to Mr Ray Morris)

Project

13 Gloucester Gate Mews
London

Drawing

EXISTING REAR ELEVATION

Scale	Date	Drawn
1:50@A3	06/08/14	JJ
Drawing No	Revision	
GGM-A-XX-1022	-	