

- NOTES
- 1 The Contractor must check and confirm dimensions
 - 2 All discrepancies must be reported and resolved by the Architect before works commence
 - 3 This drawing is not to be scaled
 - 4 All work and materials to be in accordance with current applicable Statutory Legislation and to comply with all relevant Codes of Practice and British Standards.

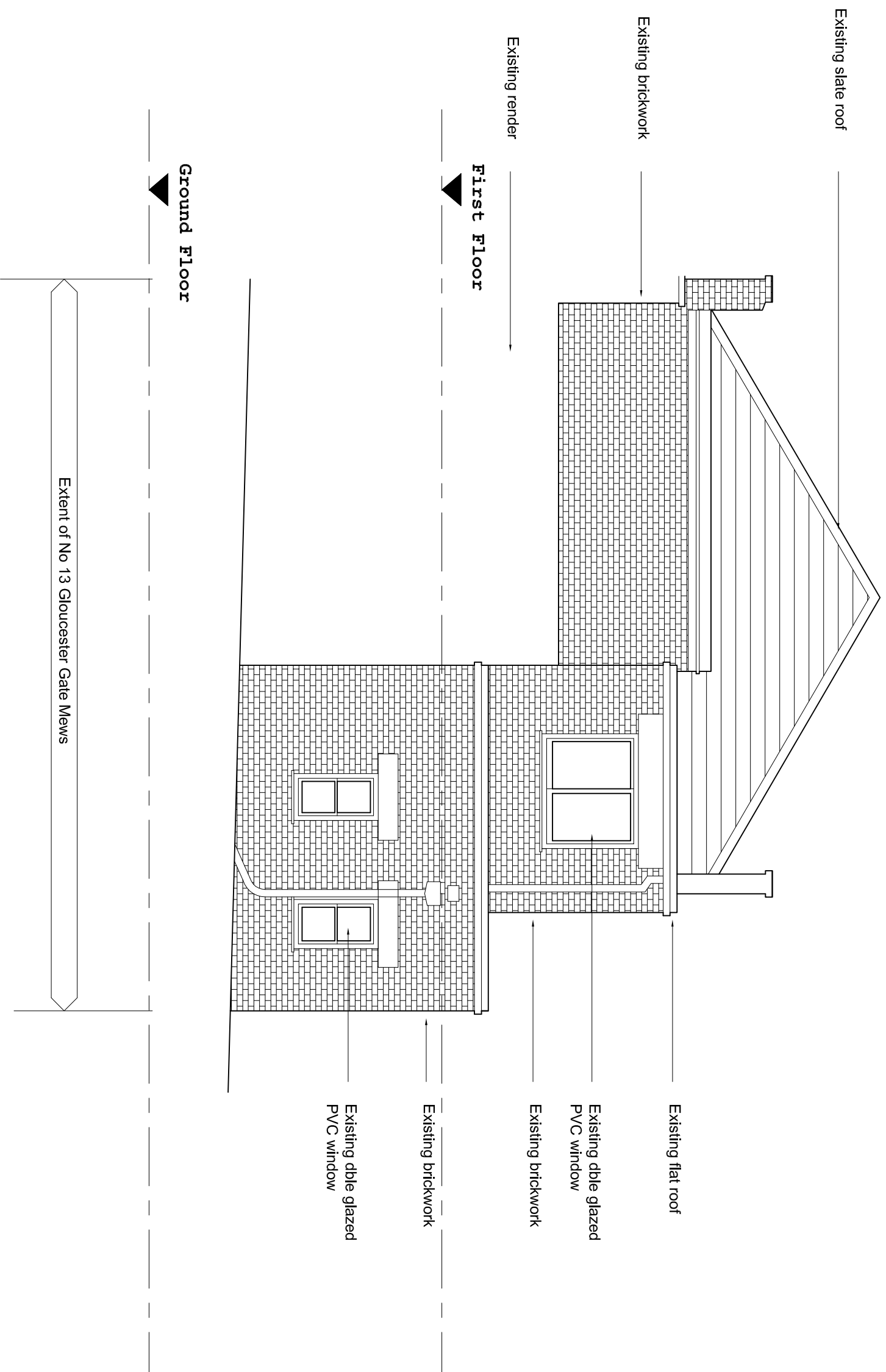

| Rev | Initial Issue | Date |
|-----|---------------|----------|
| - | Initial Issue | 06/08/14 |

through...
architecture *musick* *through* *leadership*
 26 Stone Street, London, WC1E 7BT
 studio@through.org.uk, @thruul, through.org.uk

Client
 Mr Peter Higson
 (Client Agent to Mr Ray Morris)

Project
 13 Gloucester Gate Mews
 London

Drawing
 EXISTING SIDE ELEVATION

| Scale | Date | Drawn |
|---------------|----------|-------|
| 1:50@A3 | 06/08/14 | JJ |
| Drawing No | Revision | |
| GGM-A-XX-1021 | - | |