

1 round

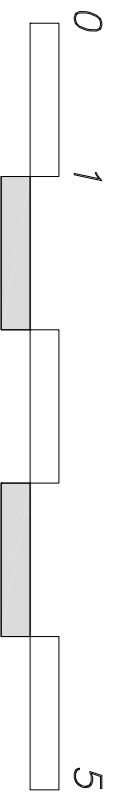
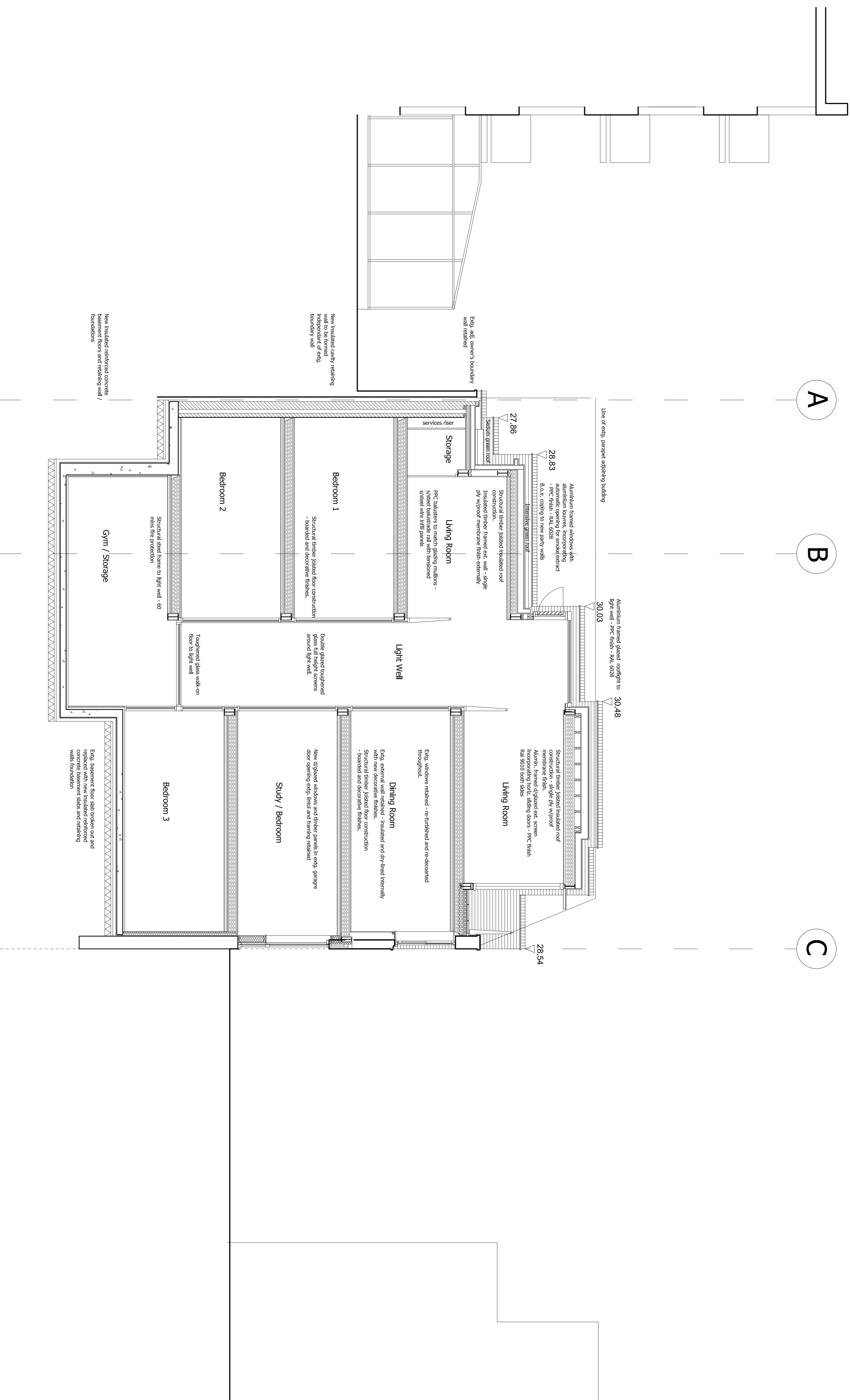

Rev	Description	Date	By
A	Louvers added to rear window	22.10.14	SW

Status
Preliminary

Buchanan Hartley Architects Ltd
architecture interiors environment
13 Gosmore Gardens London SW1W 0BP
E: mh@buchananhartley.co.uk

Client
Queens Gate Holdings

Project
22 King's Mews
London WC1N 2JB

Title
Section C-C
Proposed

Scale
1:50 @A1

Date
14/08/2014

Drawn
SLW

Checked
MH

Project No
0645

Drawing No
L(-)-108

REV
A