

General Notes:
 1. All dimensions scaled from this drawing for commercial purposes must be verified on site.
 2. Report any discrepancies between this drawing and site to the Client or Contract Administrator.
 3. Internal layouts are indicative to be confirmed / developed in future design stages.

Existing
 Proposed structure
 Proposed

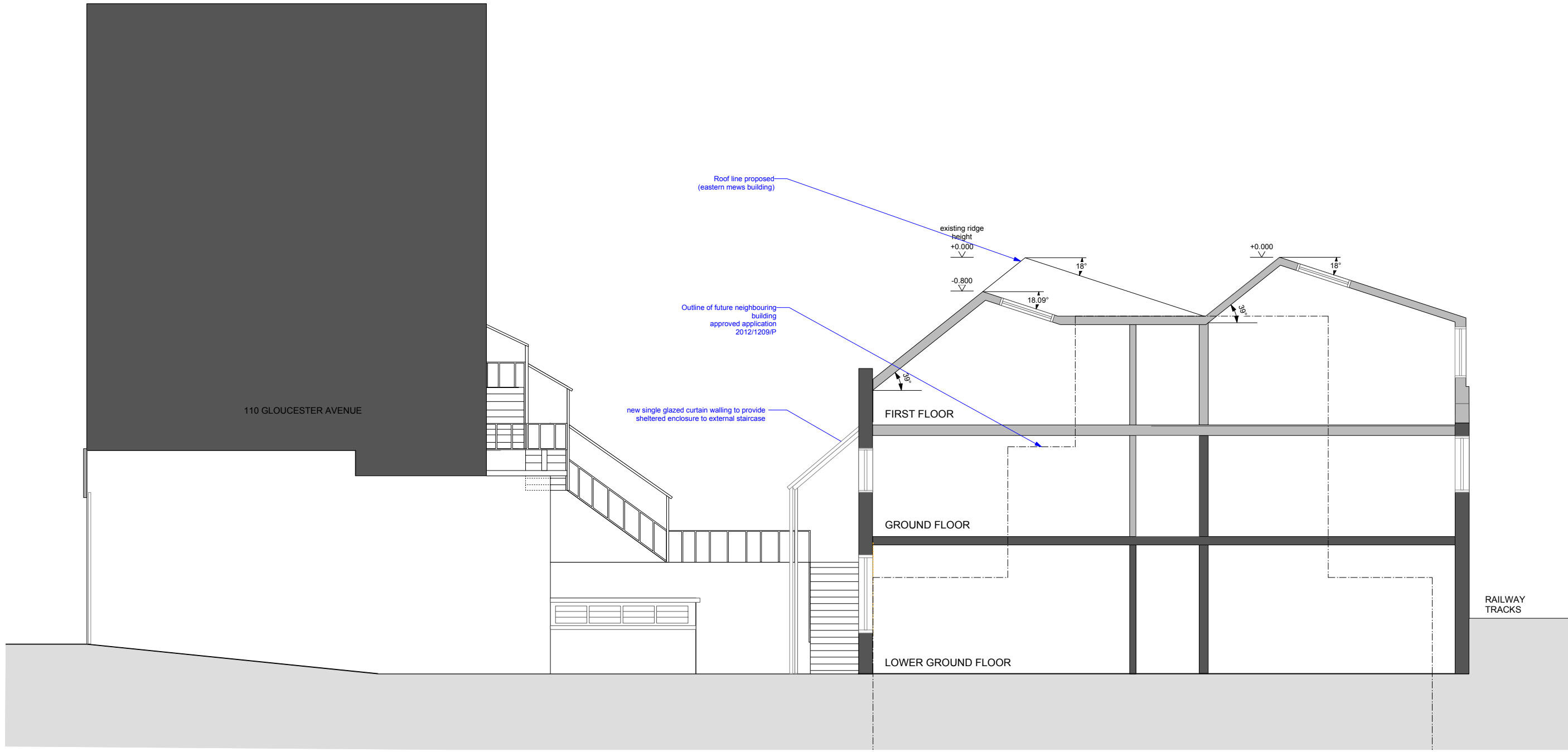

150.1 SECTION THROUGH COURTYARD AS PROPOSED
MEWS BUILDING EAST



Project **110 Gloucester Avenue**
 Drawing No. **339 150** Revision **P7**
 Drawing Title **section through courtyard as proposed**
 Date **21/05/2013** Scale **1:50** at A1
 Status **Stage A** Project No. **339**
 CAD Ref. **339 proposed** Drawn **NM**
 © Form London Limited All rights reserved in chapter IV of the Copyright Designs and Patents Act 1988 have been asserted.
FORM LONDON LIMITED
 UNIT 22 1-7 GRENVILLE ROAD
 LONDON N19 4EH
 studio@formlondon.co.uk
 T 020 7284 2613