

Street Elevation to Pentonville Road (North)

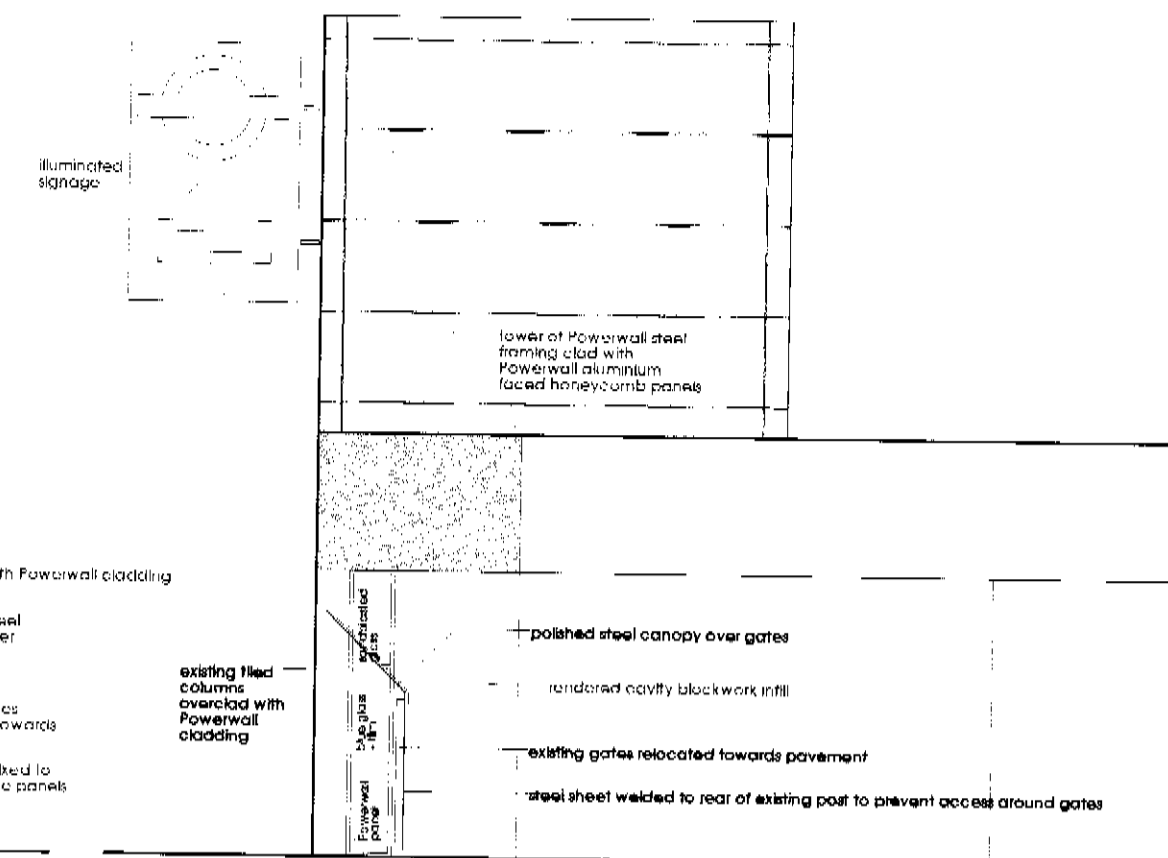

Side Elevation (West)

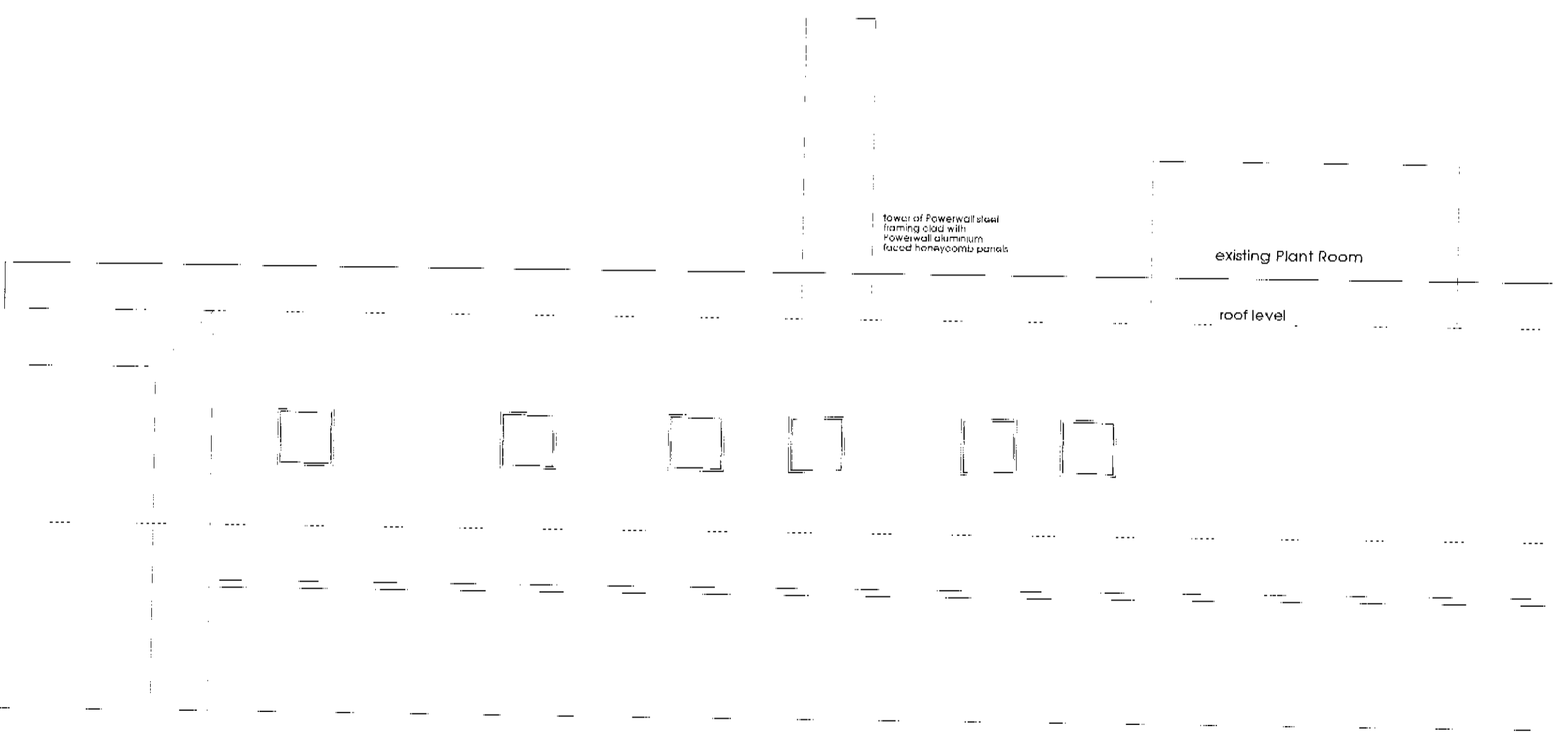

Rear Elevation (South)

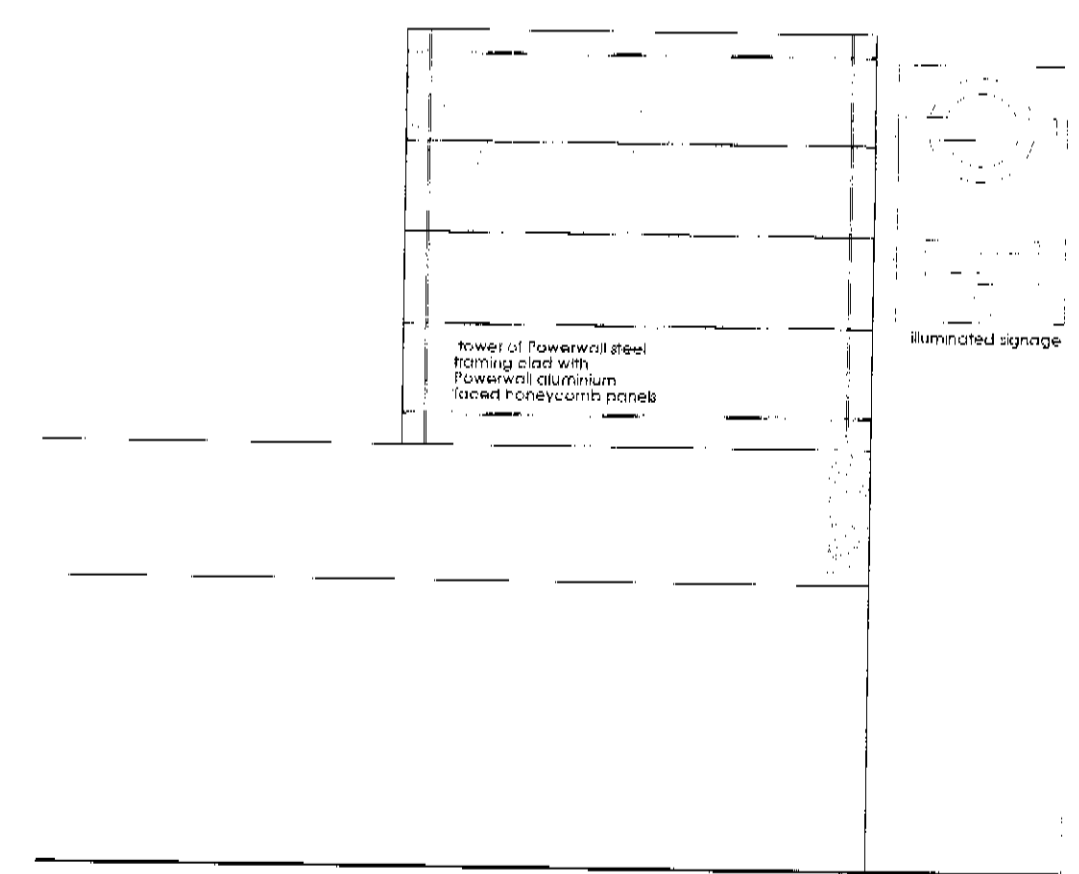

Side Elevation (East)

PSX0104608R1

L14/6/B.



Kings Cross Thameslink
Facade Replacement

Proposed Elevations
2118/04 [C]

Scale: 1:100
Date: April 2001

Building Ideas Architects Mill Barn Turkey Court Ashford Road Maidstone Kent ME14 5PP
Telephone: 01622 763233 fax: 01622 763224 email@buildingideas.co.uk