

© The copyright of this drawing remains with Alison Cook Associates and is not to be reproduced without written approval. Drawings may be used for the building purposes only. The Contractor shall be responsible for obtaining all necessary planning and building regulations approvals. The drawing is to be used in conjunction with the approved construction documents. It is issued 2014.

**Notes:**

Rev.	Description	Date	By
P2	Window design developed. Reversed brick panels added. Annotations Added. 1:50 scale front elevation added.	15/07/2014	ZK
P1	Final Issue	30/04/2014	AW

**Architects**  
**Engineers**  
**Surveyors**  
**Interior Designers**

1 Limes Place, Preston Street  
 Faversham, Kent ME13 8PQ  
 Tel: 01795-532834 / 531002  
 e-mail: mail@cook-design.com  
 Fax: 01795-535605

**Client:**  
**CSDB**

**Project:**  
 148 Fellows Road  
 London  
 NW3 3JH

**Project No.:**  
 13023

**Drawing Title:**  
**ELEVATIONS  
 OF EXTENSIONS  
 AS PROPOSED**

**Drawn by:** AW  
**Checked by:**  
**Date:** APRIL 2014  
**Scale @ A1:** 1:50 / 1:100  
**Status:** PRELIMINARY  
**Drawing No.:** 222  
**Rev. No.:** P2

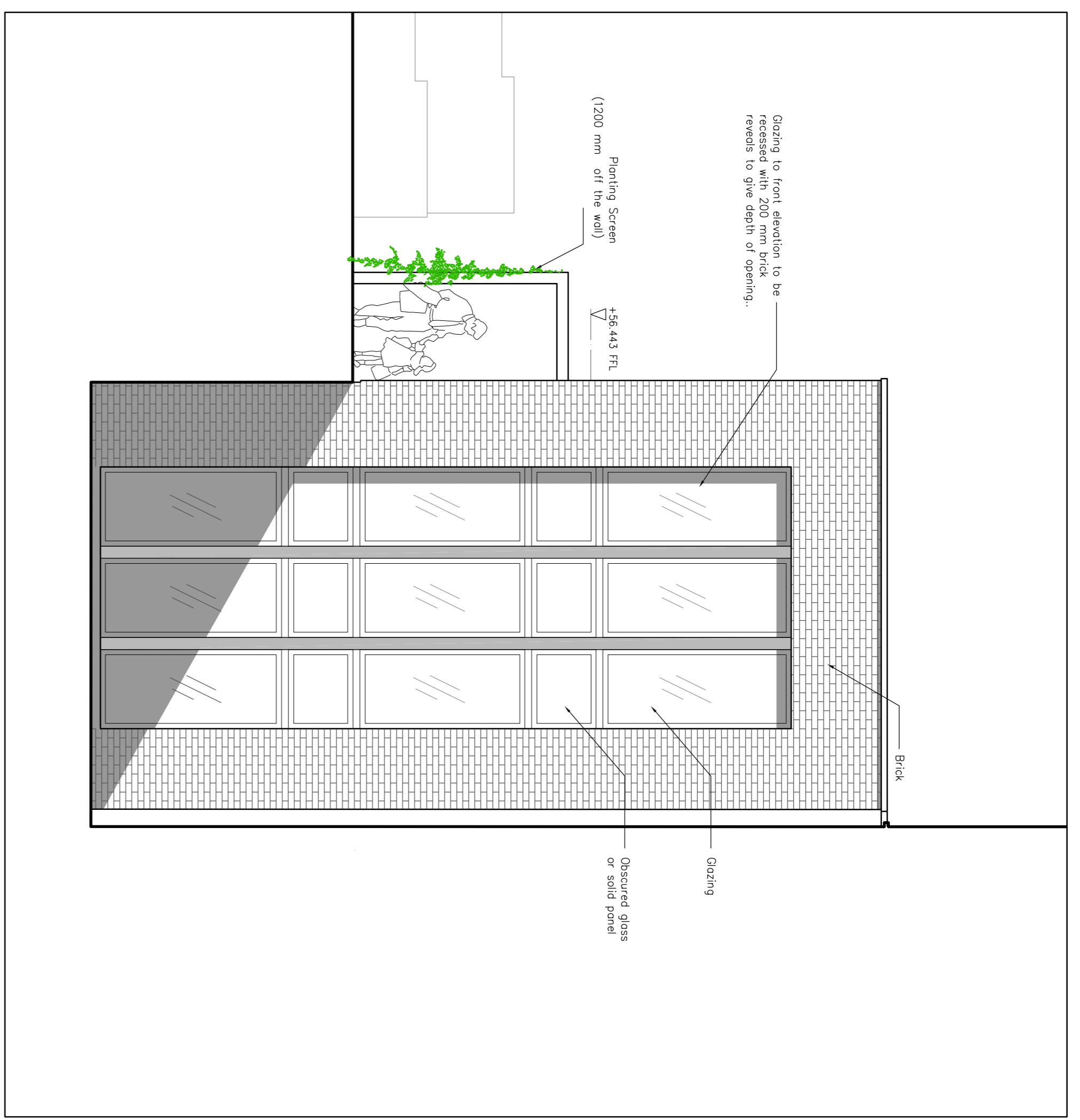

PROPOSED FRONT ELEVATION 1:50

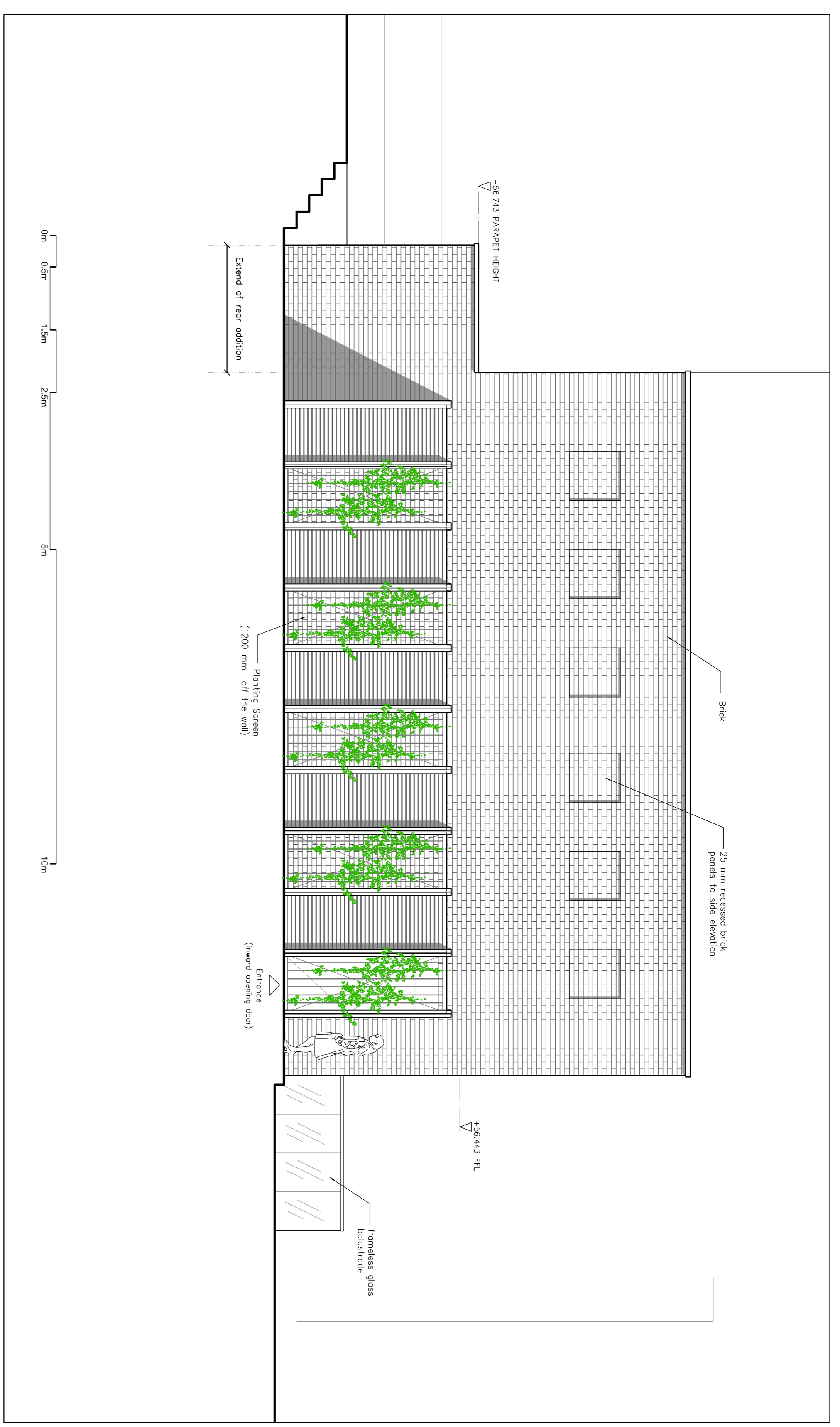

PROPOSED SIDE ELEVATION 1:50

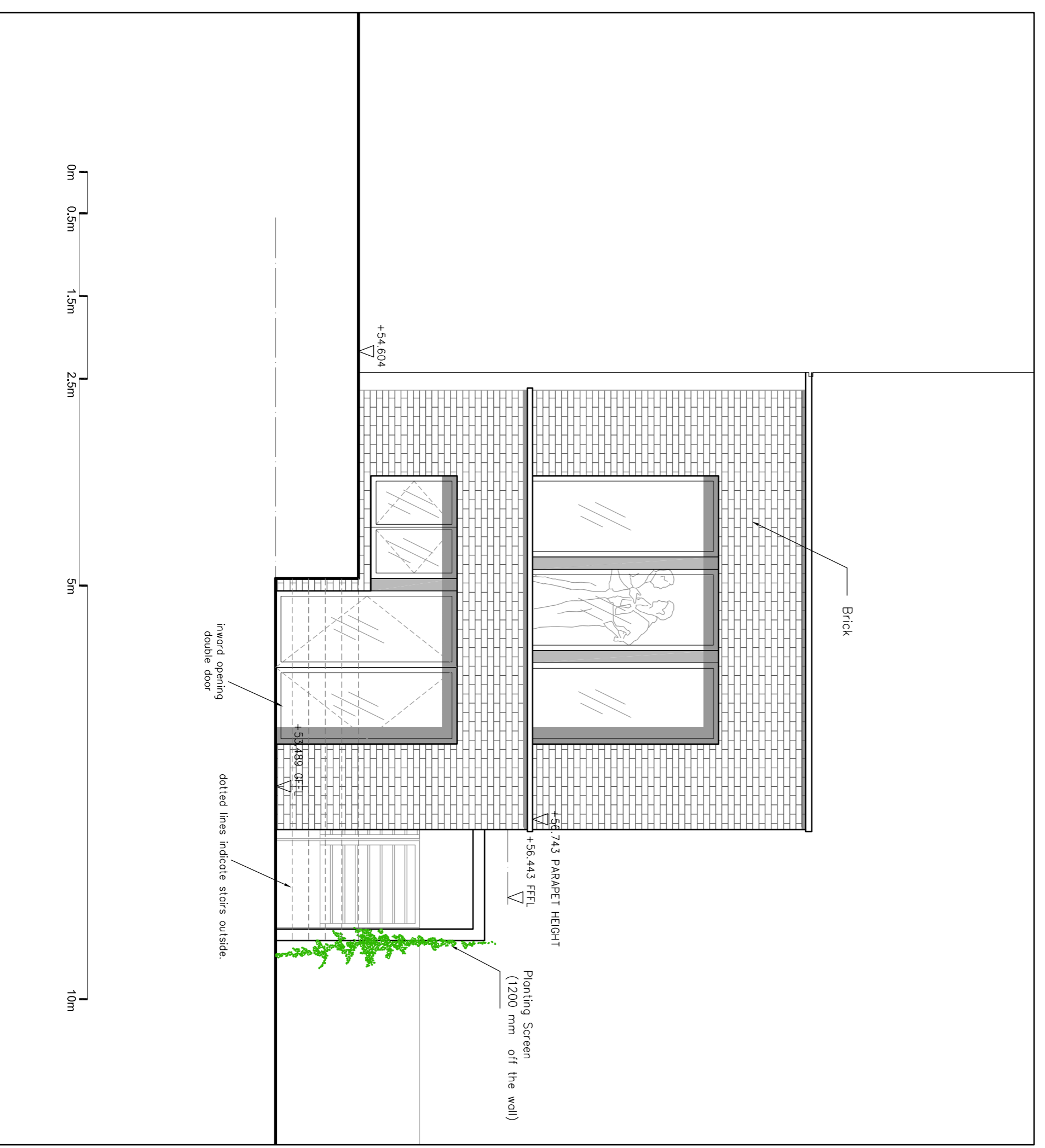

PROPOSED REAR ELEVATION 1:50



Proposed front elevation as viewed from street level 1:100