

**NOTE:**

Architectural Information - the level of detail shown on the drawings is relative to the submission of a PLANNING APPLICATION. The drawings should therefore not be used for any other purpose without both the prior agreement of the architect, and subsequent checking / development by others.

Dimensions and setting out - should be checked on site; see above

Structure & Construction - these drawings, unless expressly noted otherwise, have not been fully coordinated with a Structural Engineer's input and show indicative construction build-up only

Building Control - the client / the contractor will liaise directly with Local Authority to ensure the project is completed in accordance with the Building Regulations

Planning - the client / the contractor will ensure that the project is completed in accordance with the approved planning drawings and take responsibility for the discharge of any planning conditions

Party Walls & Rights to Light - the client / the contractor ensure that any notices and consents required are obtained before work commences

Archaeological & Ecological - the client / the contractor will ensure that any notices and consents required are obtained before work commences

**NOTE:**

Glazing Allowances will need to be negotiated with Building Control as per Approved Document L1B Conservation of Fuel and Power

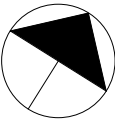

Revisions		
No.	Description	Date

EXISTING

Note:  
Do not scale from this drawing. All dimensions to be checked on site by the contractor and to be responsible.

H&T Architecture  
3rd Floor  
36-38 Old Street  
London EC1Y 9HX  
T 020 7749 8610  
E info@hutatarchitecture.com

Job: Maple Street  
Job No: H314  
Drawing: Existing Ground Floor

Scale: 1:50 @ A1, 1:100 @ A3  
Drawing No: E010  
Revision:

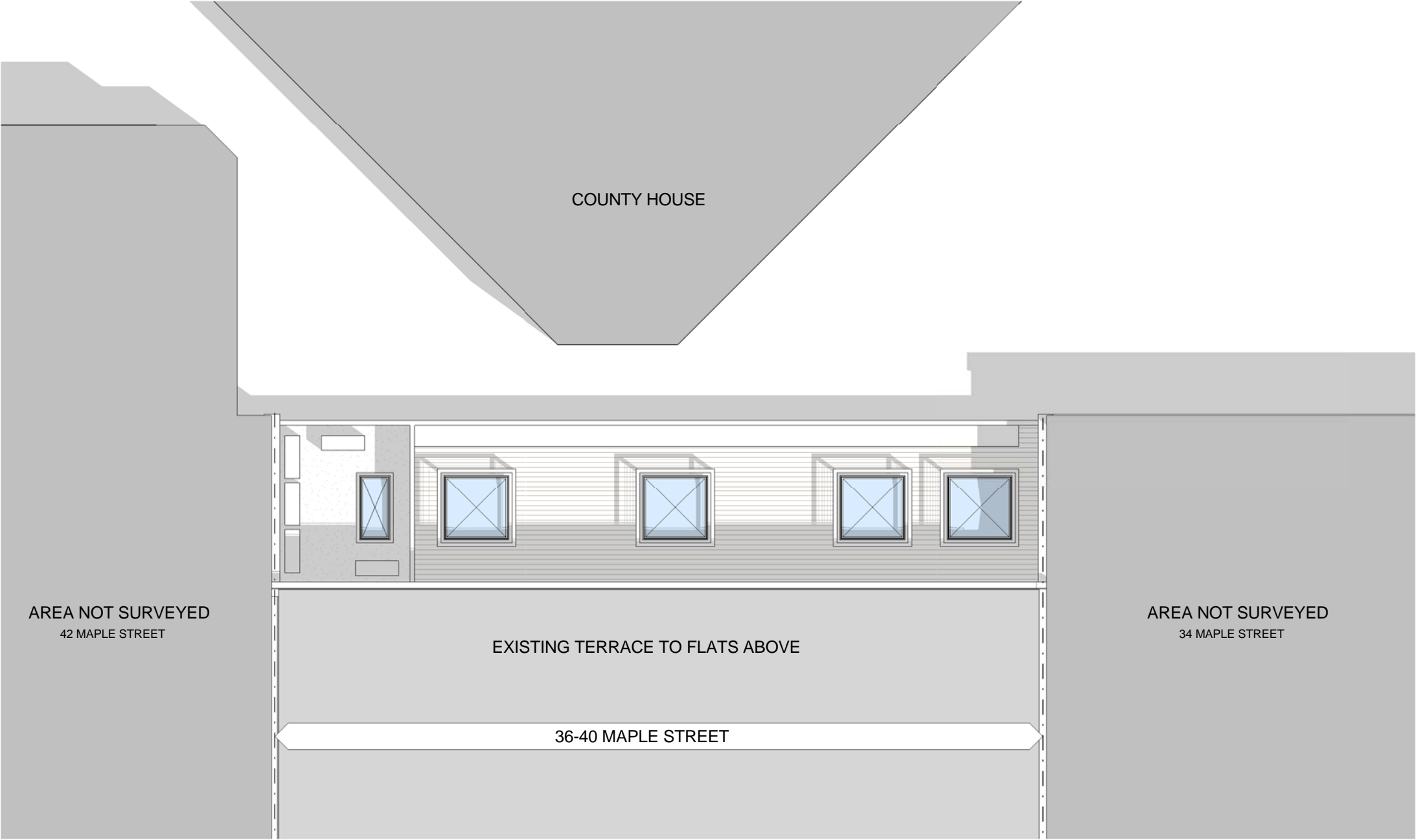

E011 Existing First Floor

1:50 @ A1, 1:100 @ A3

**NOTE:**

Architectural Information - the level of detail shown on the drawings is relative to the submission of a PLANNING APPLICATION. The drawings should therefore not be used for any other purpose without both the prior agreement of the architect, and subsequent checking / development by others

Dimensions and setting out - should be checked on site; see above

Structure & Construction - these drawings, unless expressly noted otherwise, have not been fully coordinated with a Structural Engineer's input and show indicative construction build-up only

Building Control - the client / the contractor will liaise directly with Local Authority to ensure the project is completed in accordance with the Building Regulations

Planning - the client / the contractor will ensure that the project is completed in accordance with the approved planning drawings and take responsibility for the discharge of any planning conditions

Party Walls & Rights to Light - the client / the contractor ensure that any notices and consents required are obtained before work commences

Archaeological & Ecological - the client / the contractor will ensure that any notices and consents required are obtained before work commences

**NOTE:**

Glazing Allowances will need to be negotiated with Building Control as per Approved Document L1B Conservation of Fuel and Power

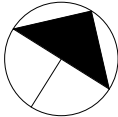

Revisions		
No.	Description	Date

EXISTING

Note:  
Do not scale from this drawing. All dimensions to be checked on site by the contractor and to be responsible.

HÛT Architecture  
3rd Floor  
36-38 Oak Street  
London EC2V 9HX  
T 020 7749 8610  
E info@hutarchitecture.com

Job: Maple Street  
Job No: H314  
Drawing: Existing First Floor

Scale: 1:50 @ A1, 1:100 @ A3  
Drawing No: E011  
Revision:



**NOTE:**

Architectural Information - the level of detail shown on the drawings is relative to the submission of a PLANNING APPLICATION. The drawings should therefore not be used for any other purpose without both the prior agreement of the architect, and subsequent checking / development by others.

Dimensions and setting out - should be checked on site; see above

Structure & Construction - these drawings, unless expressly noted otherwise, have not been fully coordinated with a Structural Engineer's input and show indicative construction build-up only

Building Control - the client / the contractor will liaise directly with Local Authority to ensure the project is completed in accordance with the Building Regulations

Planning - the client / the contractor will ensure that the project is completed in accordance with the approved planning drawings and take responsibility for the discharge of any planning conditions

Party Walls & Rights to Light - the client / the contractor ensure that any notices and consents required are obtained before work commences

Archaeological & Ecological - the client / the contractor will ensure that any notices and consents required are obtained before work commences

**NOTE:**

Glazing Allowances will need to be negotiated with Building Control as per Approved Document L1B Conservation of Fuel and Power

Revisions		
No.	Description	Date

EXISTING

Note:  
Do not scale from this drawing. All dimensions to be checked on site by the contractor and to be responsible.

HÛT Architecture  
3rd Floor  
36-38 Oak Street  
London EC3N 8JX  
T 020 7749 8610  
E info@hutarchitecture.com

Job: Maple Street  
Job No: H314  
Drawing: Existing Rear Elevation

Scale: 1:50 @ A1, 1:100 @ A3  
Drawing No: E030  
Revision:

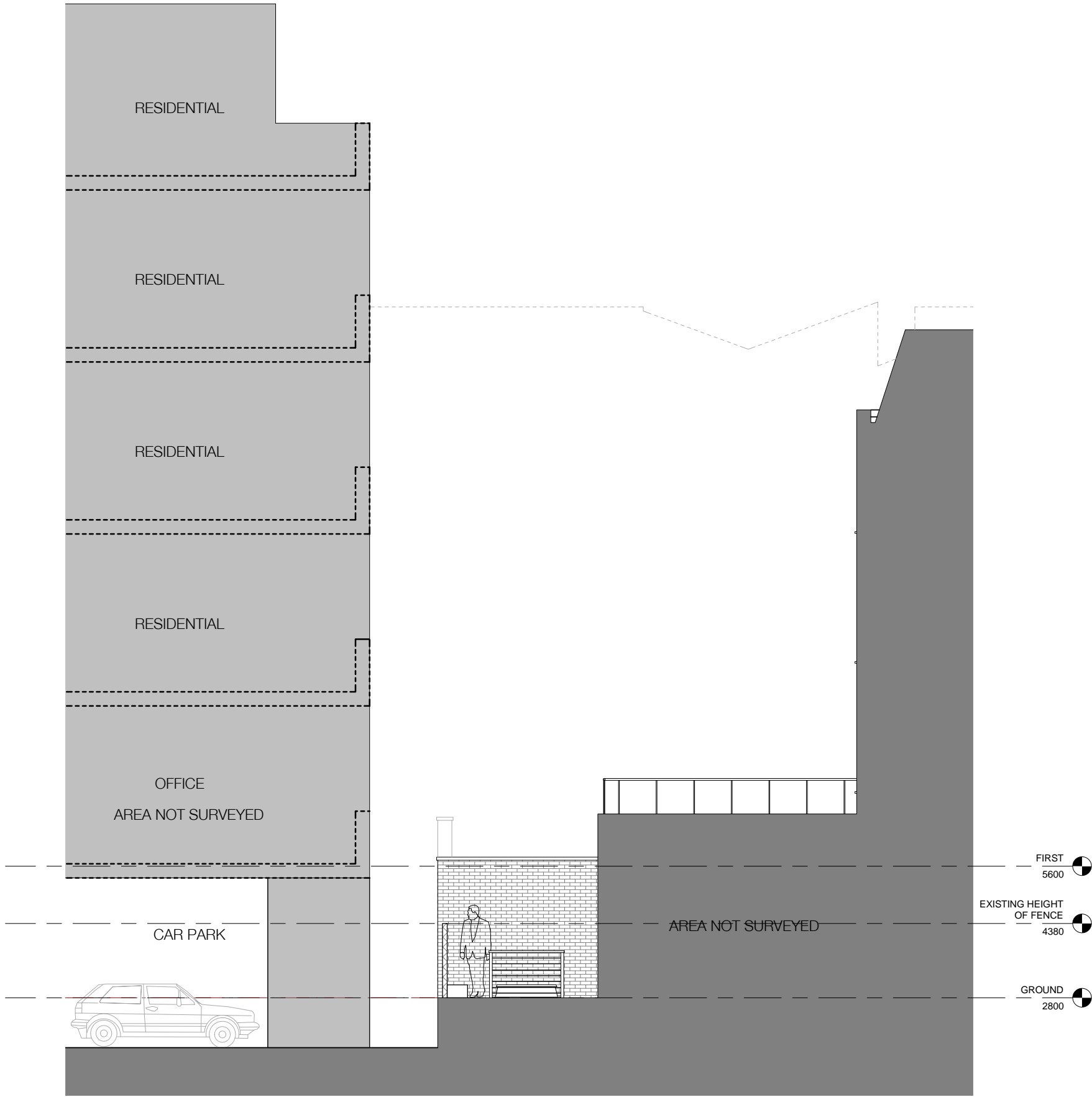

**NOTE:**

Architectural Information - the level of detail shown on the drawings is relative to the submission of a PLANNING APPLICATION. The drawings should therefore not be used for any other purpose without both the prior agreement of the architect, and subsequent checking / development by others

Dimensions and setting out - should be checked on site; see above

Structure & Construction - these drawings, unless expressly noted otherwise, have not been fully coordinated with a Structural Engineer's input and show indicative construction build-up only

Building Control - the client / the contractor will liaise directly with Local Authority to ensure the project is completed in accordance with the Building Regulations

Planning - the client / the contractor will ensure that the project is completed in accordance with the approved planning drawings and take responsibility for the discharge of any planning conditions

Party Walls & Rights to Light - the client / the contractor ensure that any notices and consents required are obtained before work commences

Archaeological & Ecological - the client / the contractor will ensure that any notices and consents required are obtained before work commences

**NOTE:**

Glasgow Allowances will need to be negotiated with Building Control as per Approved Document L1B Conservation of Fuel and Power

Revisions		
No.	Description	Date

EXISTING

Note:  
Do not scale from this drawing. All dimensions to be checked on site by the contractor and to be responsible.

HÛT Architecture  
3rd Floor  
30-32 Old Street  
London EC1Y 9HX  
T 020 7749 8610  
E info@hutarchitecture.com

# HÛT

Job: Maple Street  
Job No: H314  
Drawing: Existing Section

Scale: 1:50 @ A1, 1:100 @ A3  
Drawing No: E040  
Revision:

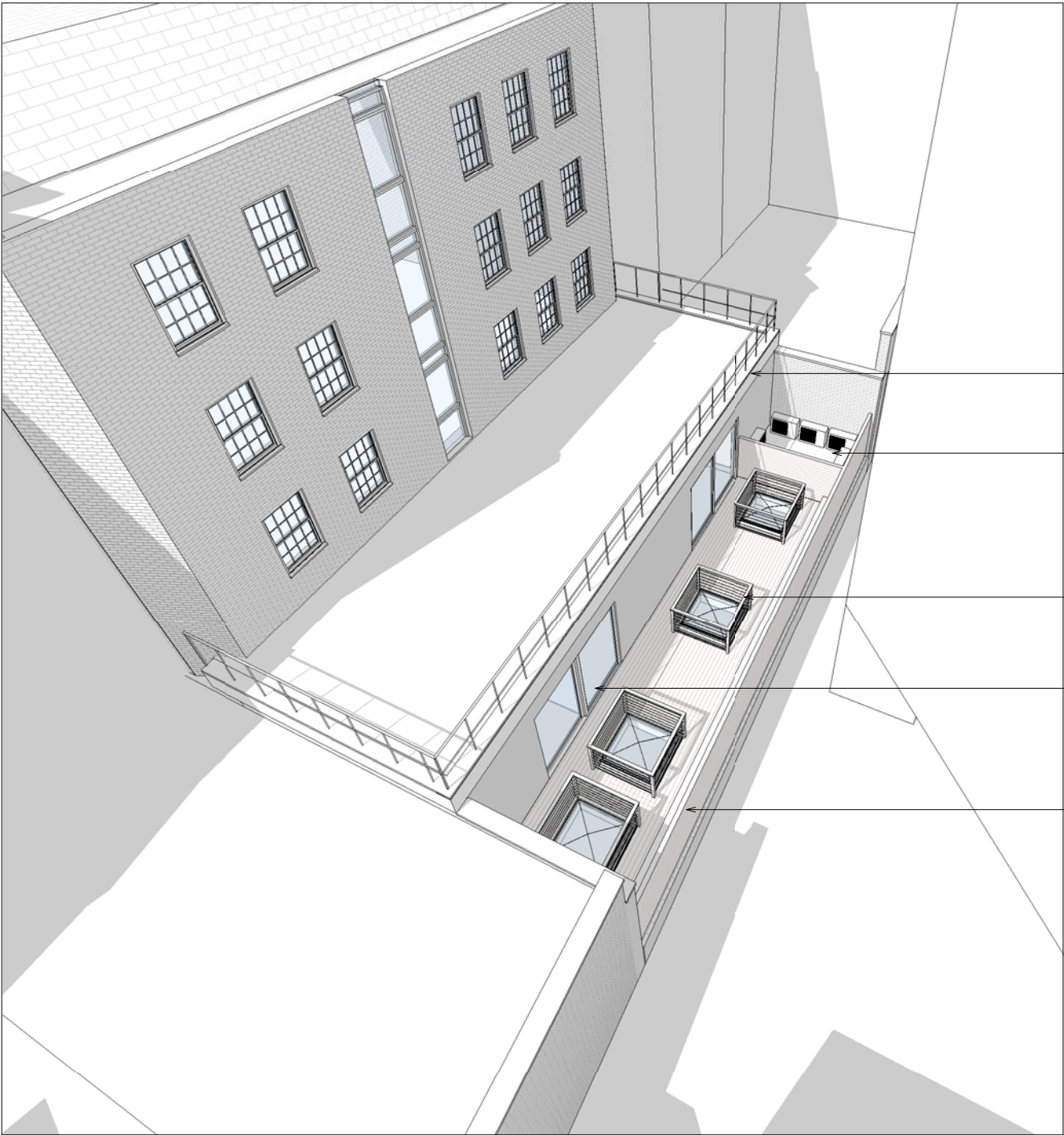

Existing first floor terrace

Plant area

Existing floor lights set into terrace provide light to basement beneath

Double doors from first floor office

Timber fence

**NOTE:**  
Architectural Information - the level of detail shown on the drawings is relative to the submission of a PLANNING APPLICATION.  
The drawings should therefore not be used for any other purpose without both the prior agreement of the architect, and subsequent checking / development by others  
Dimensions and setting out - should be checked on site; see above  
Structure & Construction - these drawings, unless expressly noted otherwise, have not been fully coordinated with a Structural Engineer's input and show indicative construction build-up only  
Building Control - the client / the contractor will liaise directly with Local Authority to ensure the project is completed in accordance with the Building Regulations  
Planning - the client / the contractor will ensure that the project is completed in accordance with the approved planning drawings and take responsibility for the discharge of any planning conditions  
Party Walls & Rights to Light - the client / the contractor ensure that any notices and consents required are obtained before work commences  
Archaeological & Ecological - the client / the contractor will ensure that any notices and consents required are obtained before work commences  
  
**NOTE:**  
Glazing Allowances will need to be negotiated with Building Control as per Approved Document L1B Conservation of Fuel and Power

Revisions		
No.	Description	Date

EXISTING

Note:  
Do not scale from this drawing. All dimensions to be checked on site by the contractor and not to responsibility.

HÛT Architecture  
3rd Floor  
30-32 Old Street  
London EC1Y 9HX  
T 020 7749 8610  
E info@hutarchitecture.com

**HÛT**

Job: Maple Street  
Job No: H314  
Drawing: Existing Aerial Perspective

Scale:  
Drawing No: E050  
Revision: