

REDINGTON ROAD

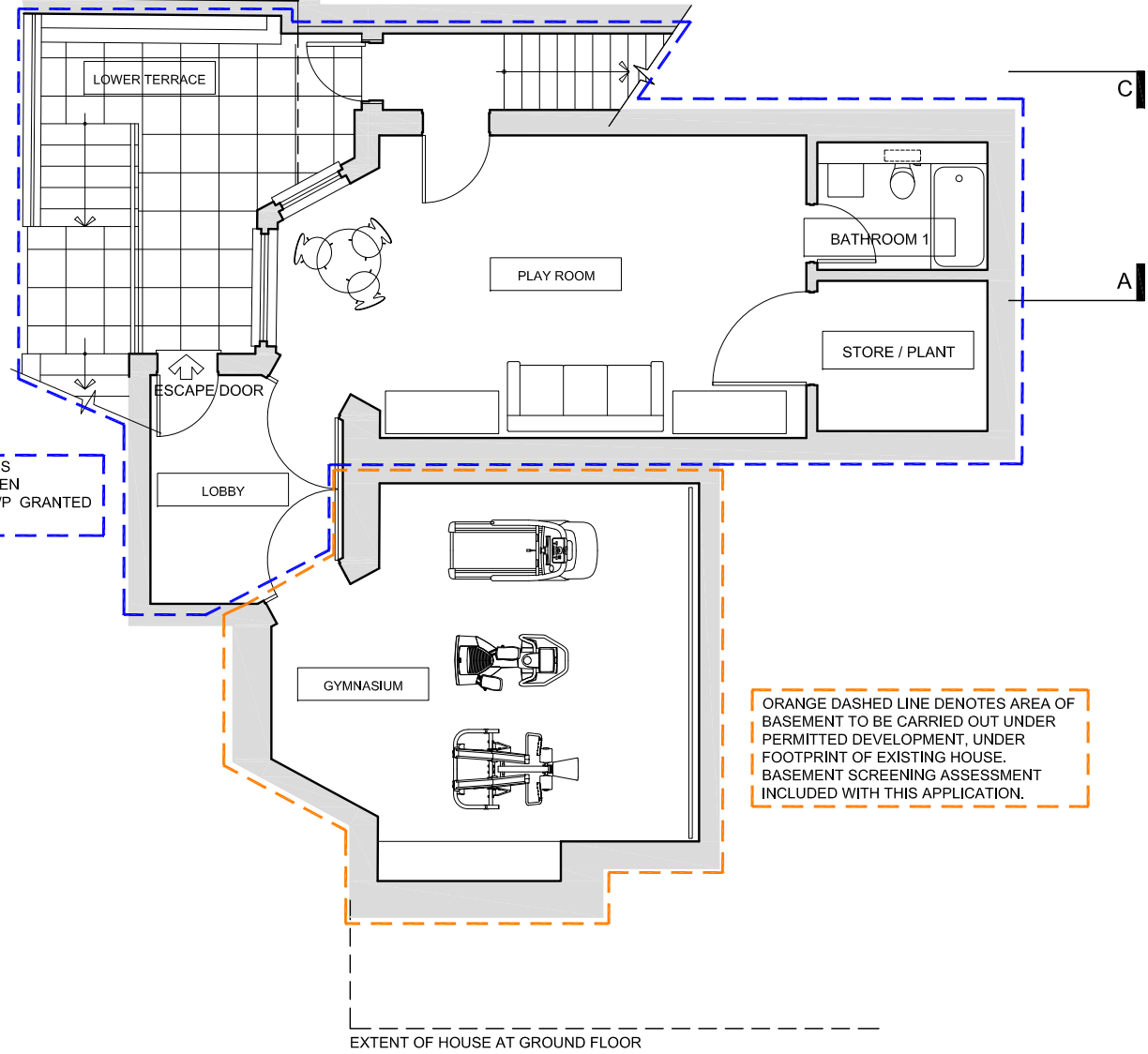
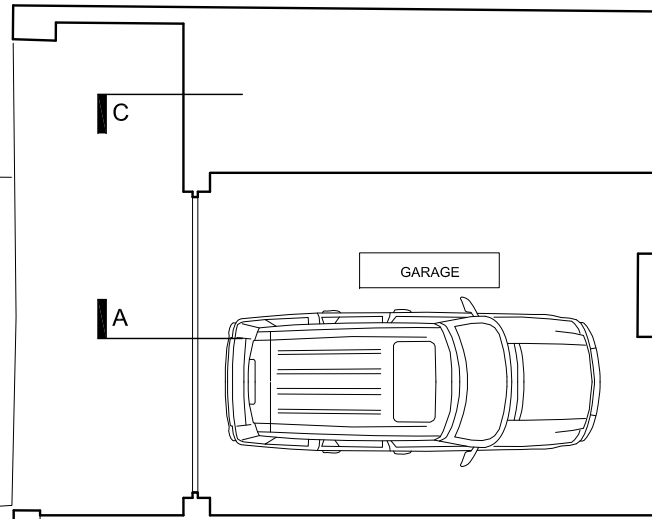

BLUE DASHED LINE DENOTES
CONSENTED WORKS, CAMDEN
APPLICATION NO. 2013/5996/P GRANTED
24 JANUARY 2014.

ORANGE DASHED LINE DENOTES AREA OF
BASEMENT TO BE CARRIED OUT UNDER
PERMITTED DEVELOPMENT, UNDER
FOOTPRINT OF EXISTING HOUSE.
BASEMENT SCREENING ASSESSMENT
INCLUDED WITH THIS APPLICATION.

BASEMENT PLAN
1:100 @ A3

EXTENT OF HOUSE AT GROUND FLOOR

PROPOSED

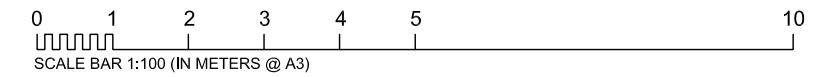

general notes
THIS DRAWING IS COPYRIGHT OF STUDIO MARK RUTHVEN. THIS DRAWING MUST BE READ IN CONJUNCTION WITH THE DESIGNER'S RISK ASSESSMENT, SPECIFICATION AND ALL OTHER RELEVANT DOCUMENTATION AND DRAWINGS. STUDIO MARK RUTHVEN ACCEPT NO LIABILITY FOR ANY EXPENSE, LOSS OR DAMAGE OF WHATSOEVER NATURE AND HOWEVER ARISING FROM ANY VARIATION MADE TO THIS DRAWING OR IN THE EXECUTION OF THE WORK TO WHICH IT RELATES WHICH HAS NOT BEEN REFERRED TO THEM AND THEIR APPROVAL OBTAINED.
FOR THE PURPOSE OF CONSTRUCTION DO NOT SCALE FROM THIS DRAWING OR THE COMPUTER DIGITAL DATA. ONLY FIGURED DIMENSIONS ARE TO BE USED.
IF IN DOUBT ASK.
purpose of issue
PLANNING

notes

project name		26 REDINGTON ROAD LONDON NW3 7RB		StudioMarkRuthven architecture	
drawing title		PROPOSED BASEMENT PLAN		92 Prince of Wales Road Kentish Town London NW5 3NE T 020 7 485 0050 F 020 7 485 0030	
rev	notes	date	by	checked	scale 1:100 @ A3
	* do not scale from this drawing. * check all dimensions on site.				date 24.03.14
		drawn by		checked	
		RER		RER-P2-100	
				B	

28 REDINGTON ROAD

BLUE DASHED LINE DENOTES
 CONSENTED WORKS, CAMDEN
 APPLICATION NO. 2013/5996/P GRANTED
 24 JANUARY 2014.

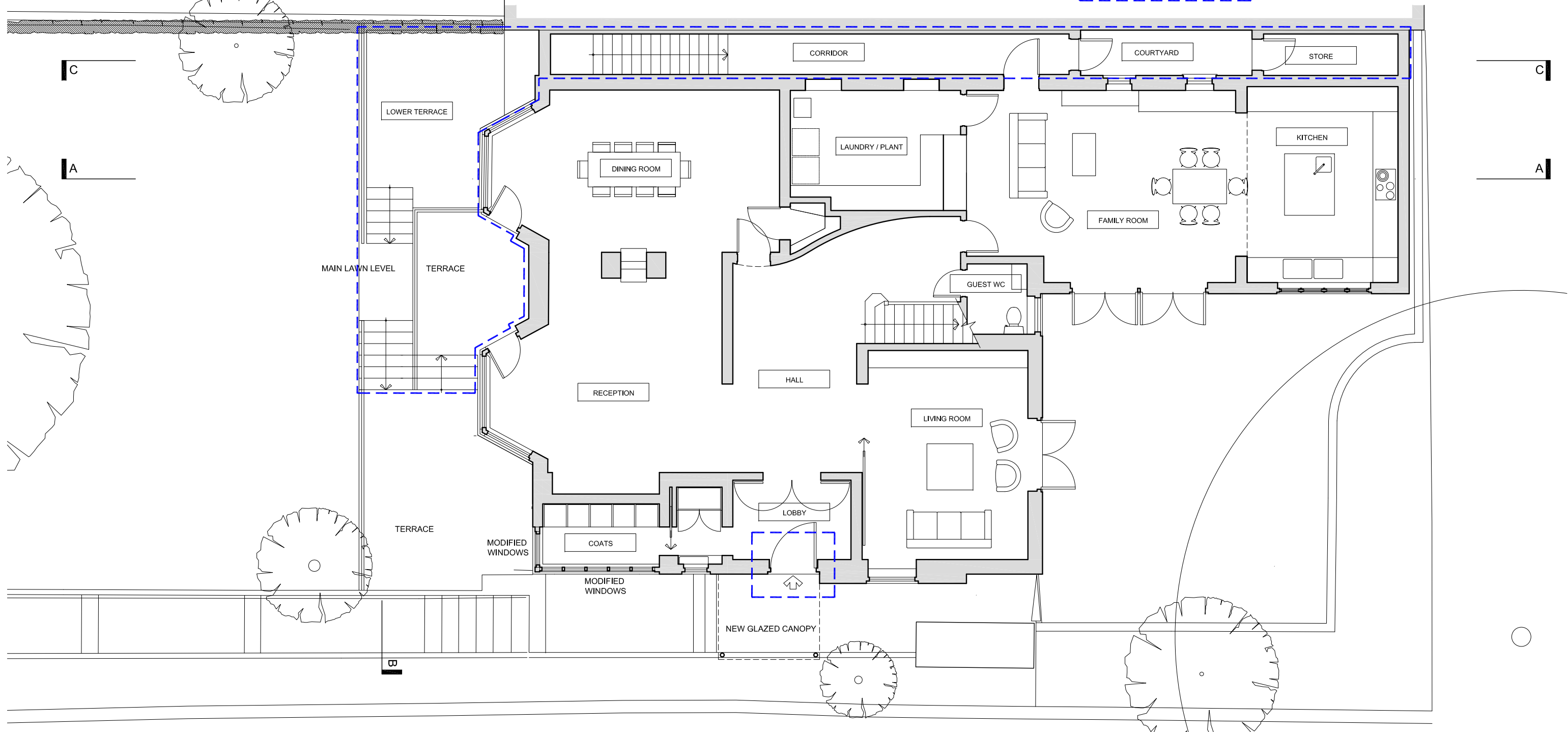

GROUND FLOOR PLAN

1:100 @ A3

PROPOSED
 24 REDINGTON ROAD

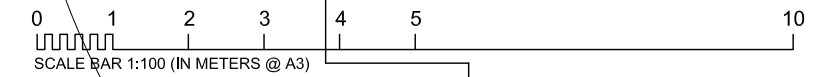

general notes
THIS DRAWING IS COPYRIGHT OF STUDIO MARK RUTHVEN. THIS DRAWING MUST BE READ IN CONJUNCTION WITH THE DESIGNER'S RISK ASSESSMENT, SPECIFICATION AND ALL OTHER RELEVANT DOCUMENTATION AND DRAWINGS. STUDIO MARK RUTHVEN ACCEPT NO LIABILITY FOR ANY EXPENSE, LOSS OR DAMAGE OF WHATSOEVER NATURE AND HOWEVER ARISING FROM ANY VARIATION MADE TO THIS DRAWING OR IN THE EXECUTION OF THE WORK TO WHICH IT RELATES WHICH HAS NOT BEEN REFERRED TO THEM AND THEIR APPROVAL OBTAINED.
FOR THE PURPOSE OF CONSTRUCTION DO NOT SCALE FROM THIS DRAWING OR THE COMPUTER DIGITAL DATA. ONLY FIGURED DIMENSIONS ARE TO BE USED.
IF IN DOUBT ASK.
purpose of issue
PLANNING

notes

project name		26 REDINGTON ROAD LONDON NW3 7RB		StudioMarkRuthven architecture	
drawing title		PROPOSED GROUND FLOOR PLAN		92 Prince of Wales Road Kentish Town London NW5 3NE T 020 7 485 0050 F 020 7 485 0030	
rev	notes	date	by	checked	scale
					1:100 @ A3
* do not scale from this drawing. * check all dimensions on site.		date	24.03.14	project ref.	RER
		drawing no.	RER-P2-101	revision	B

BLUE DASHED LINE DENOTES
 CONSENTED WORKS, CAMDEN
 APPLICATION NO. 2013/5996/P GRANTED
 24 JANUARY 2014.

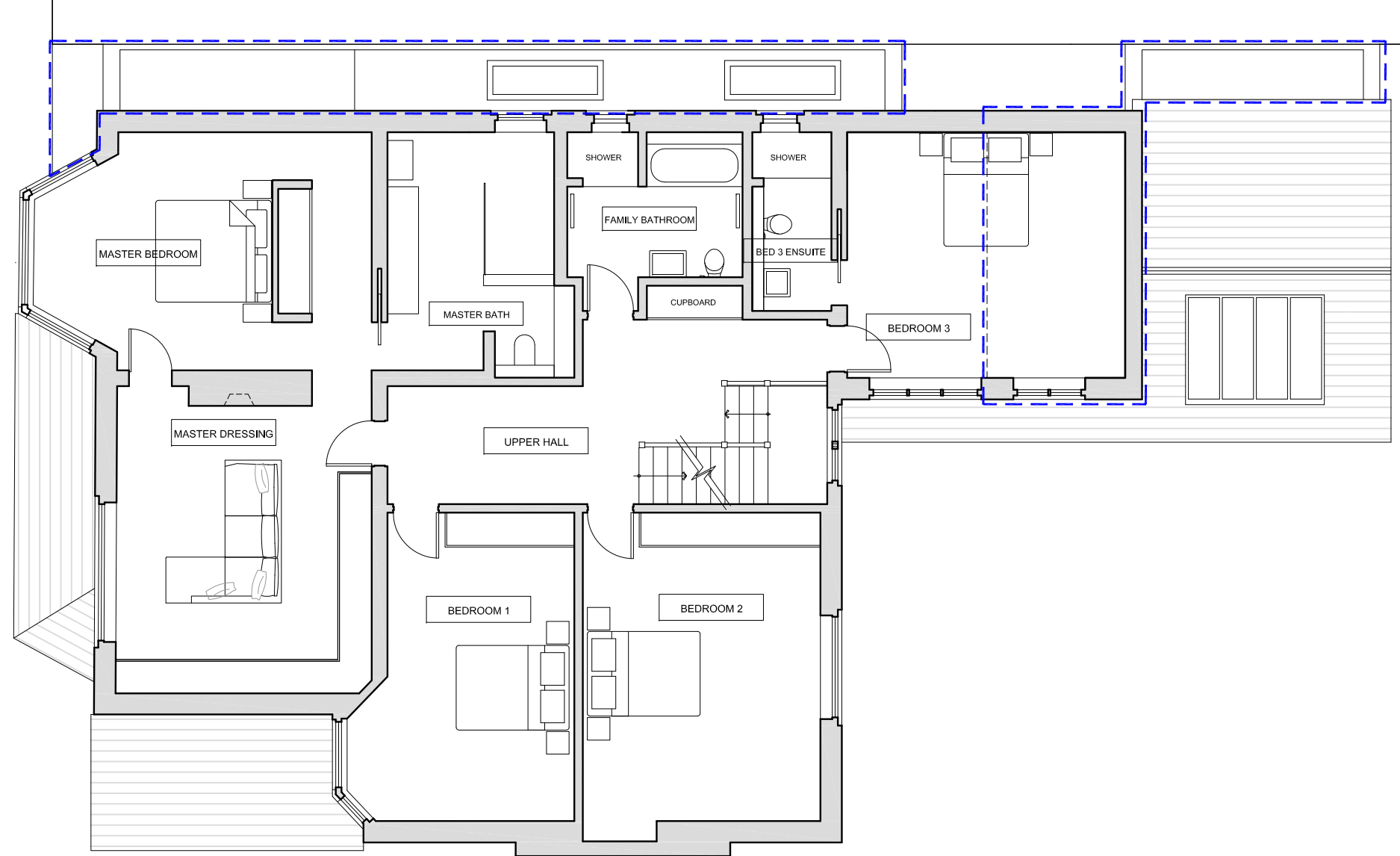

C
A
D

C
A
D

FIRST FLOOR PLAN

1:100 @ A3

PROPOSED

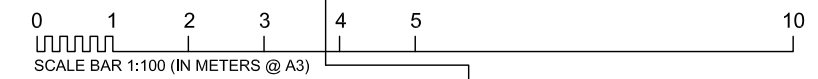

general notes
THIS DRAWING IS COPYRIGHT OF STUDIO MARK RUTHVEN. THIS DRAWING MUST BE READ IN CONJUNCTION WITH THE DESIGNER'S RISK ASSESSMENT, SPECIFICATION AND ALL OTHER RELEVANT DOCUMENTATION AND DRAWINGS. STUDIO MARK RUTHVEN ACCEPT NO LIABILITY FOR ANY EXPENSE, LOSS OR DAMAGE OF WHATSOEVER NATURE AND HOWEVER ARISING FROM ANY VARIATION MADE TO THIS DRAWING OR IN THE EXECUTION OF THE WORK TO WHICH IT RELATES WHICH HAS NOT BEEN REFERRED TO THEM AND THEIR APPROVAL OBTAINED.
FOR THE PURPOSE OF CONSTRUCTION DO NOT SCALE FROM THIS DRAWING OR THE COMPUTER DIGITAL DATA. ONLY FIGURED DIMENSIONS ARE TO BE USED.
IF IN DOUBT ASK.
purpose of issue
PLANNING

notes

project name		26 REDINGTON ROAD LONDON NW3 7RB		StudioMarkRuthven architecture	
drawing title		PROPOSED FIRST FLOOR PLAN		92 Prince of Wales Road Kentish Town London NW5 3NE T 020 7 485 0050 F 020 7 485 0030	
rev	notes	date	by	checked	scale 1:100 @ A3
	* do not scale from this drawing. * check all dimensions on site.	24.03.14			
project ref.		drawing no.		revision	
RER		RER-P2-102		B	

BLUE DASHED LINE DENOTES
 CONSENTED WORKS, CAMDEN
 APPLICATION NO. 2013/5996/P GRANTED
 24 JANUARY 2014.

C

A

D

C

A

D

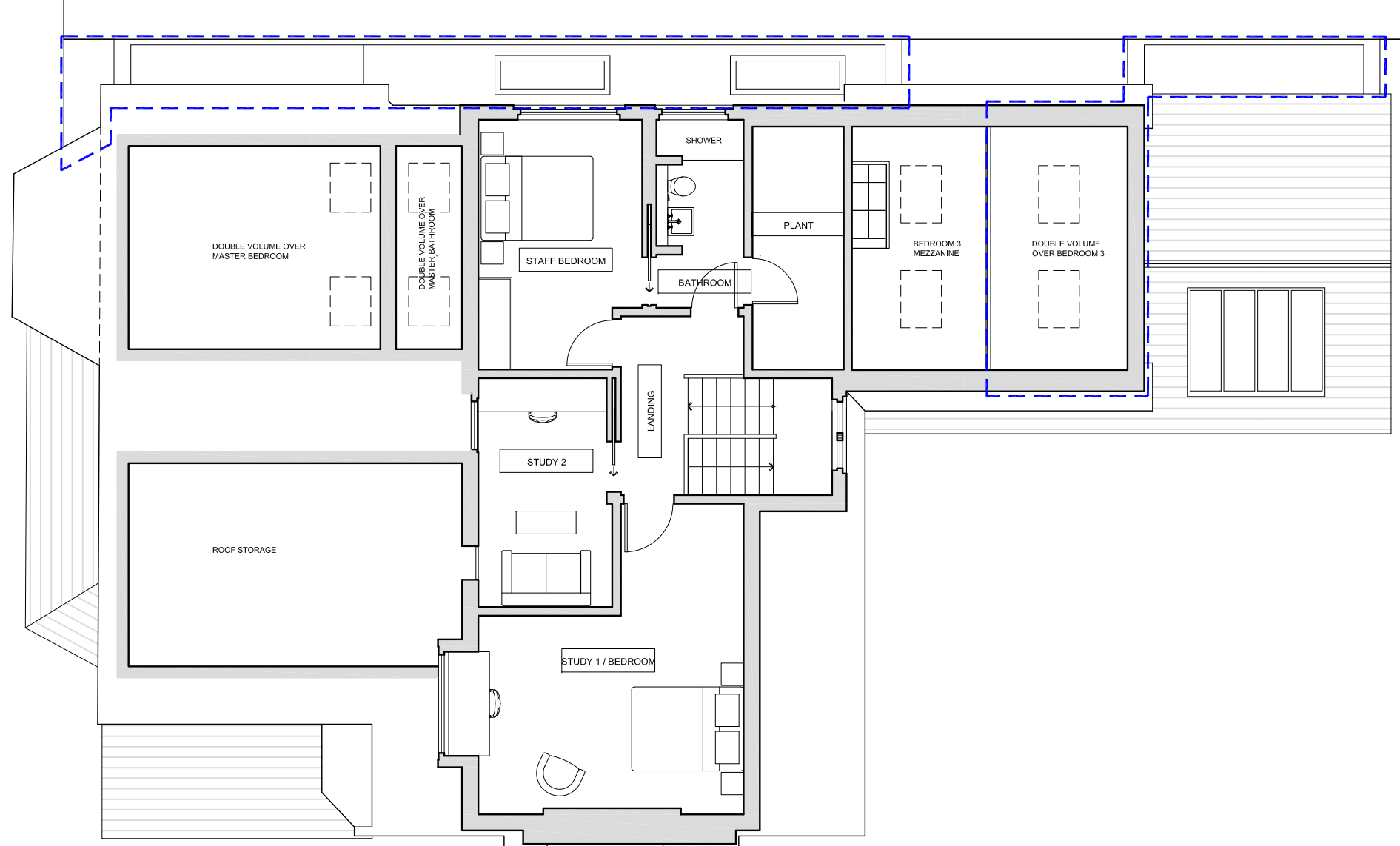

SECOND FLOOR PLAN

1:100 @ A3

PROPOSED

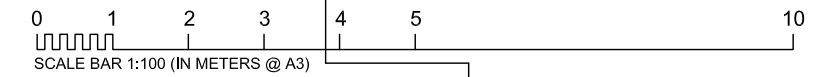

general notes

THIS DRAWING IS COPYRIGHT OF STUDIO MARK RUTHVEN. THIS DRAWING MUST BE READ IN CONJUNCTION WITH THE DESIGNER'S RISK ASSESSMENT, SPECIFICATION AND ALL OTHER RELEVANT DOCUMENTATION AND DRAWINGS. STUDIO MARK RUTHVEN ACCEPT NO LIABILITY FOR ANY EXPENSE, LOSS OR DAMAGE OF WHATSOEVER NATURE AND HOWEVER ARISING FROM ANY VARIATION MADE TO THIS DRAWING OR IN THE EXECUTION OF THE WORK TO WHICH IT RELATES WHICH HAS NOT BEEN REFERRED TO THEM AND THEIR APPROVAL OBTAINED.

FOR THE PURPOSE OF CONSTRUCTION DO NOT SCALE FROM THIS DRAWING OR THE COMPUTER DIGITAL DATA. ONLY FIGURED DIMENSIONS ARE TO BE USED.

IF IN DOUBT ASK.

purpose of issue

PLANNING

notes



project name
**26 REDINGTON ROAD
 LONDON NW3 7RB**

drawing title
 PROPOSED
 SECOND
 FLOOR PLAN

StudioMarkRuthven
 architecture

92 Prince of Wales Road
 Kentish Town London NW5 3NE
 T 020 7 485 0050
 F 020 7 485 0030

rev	notes	date	by	checked	scale	date	project ref.	drawing no.	revision
	* do not scale from this drawing. * check all dimensions on site.				1:100 @ A3	24.03.14	RER	RER-P-103	B

BLUE DASHED LINE DENOTES
 CONSENTED WORKS, CAMDEN
 APPLICATION NO. 2013/5996/P GRANTED
 24 JANUARY 2014.

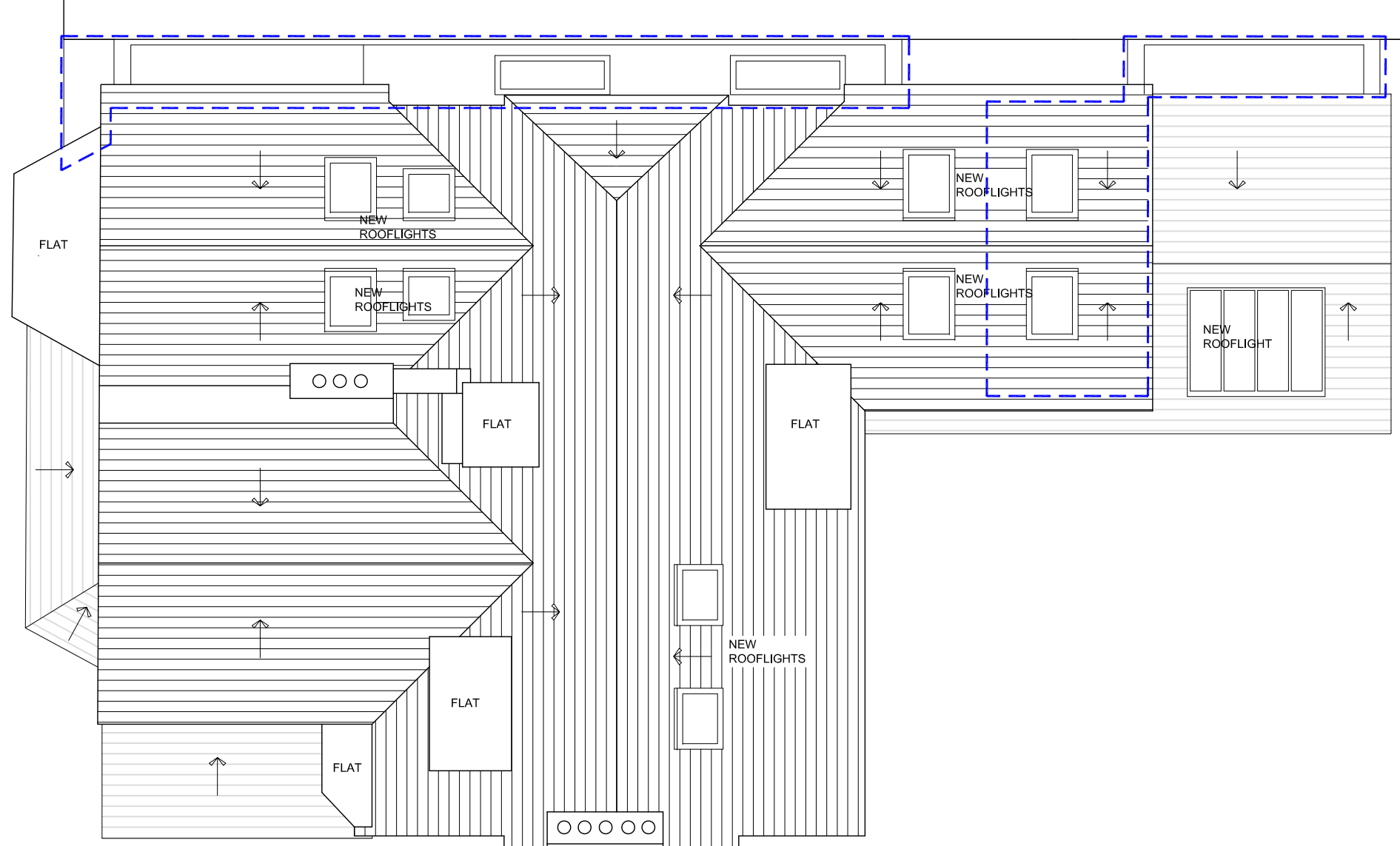

C

A

D

C

A

D

ROOF PLAN

1:100 @ A3

PROPOSED

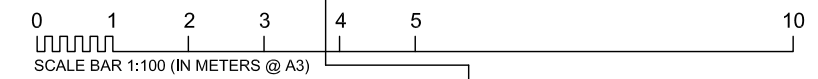

general notes
THIS DRAWING IS COPYRIGHT OF STUDIO MARK RUTHVEN. THIS DRAWING MUST BE READ IN CONJUNCTION WITH THE DESIGNER'S RISK ASSESSMENT, SPECIFICATION AND ALL OTHER RELEVANT DOCUMENTATION AND DRAWINGS. STUDIO MARK RUTHVEN ACCEPT NO LIABILITY FOR ANY EXPENSE, LOSS OR DAMAGE OF WHATSOEVER NATURE AND HOWEVER ARISING FROM ANY VARIATION MADE TO THIS DRAWING OR IN THE EXECUTION OF THE WORK TO WHICH IT RELATES WHICH HAS NOT BEEN REFERRED TO THEM AND THEIR APPROVAL OBTAINED.
FOR THE PURPOSE OF CONSTRUCTION DO NOT SCALE FROM THIS DRAWING OR THE COMPUTER DIGITAL DATA. ONLY FIGURED DIMENSIONS ARE TO BE USED.
IF IN DOUBT ASK.
purpose of issue
PLANNING

notes

project name		26 REDINGTON ROAD LONDON NW3 7RB		StudioMarkRuthven architecture	
drawing title		PROPOSED ROOF PLAN		92 Prince of Wales Road Kentish Town London NW5 3NE T 020 7 485 0050 F 020 7 485 0030	
rev	notes	date	by	checked	scale 1:100 @ A3
	* do not scale from this drawing. * check all dimensions on site.				date 17.09.13
		drawn by		checked	
		RER		RER-P2-104	
				revision	
				B	