

Notes

Do not scale drawings
 All dimensions to be checked on site, Architect to be advised of any variation between the drawings and site conditions
 Errors to be reported immediately to the Architect
 To be read in conjunction with the specification and all relevant Architects, Services and Structural Engineers Drawings

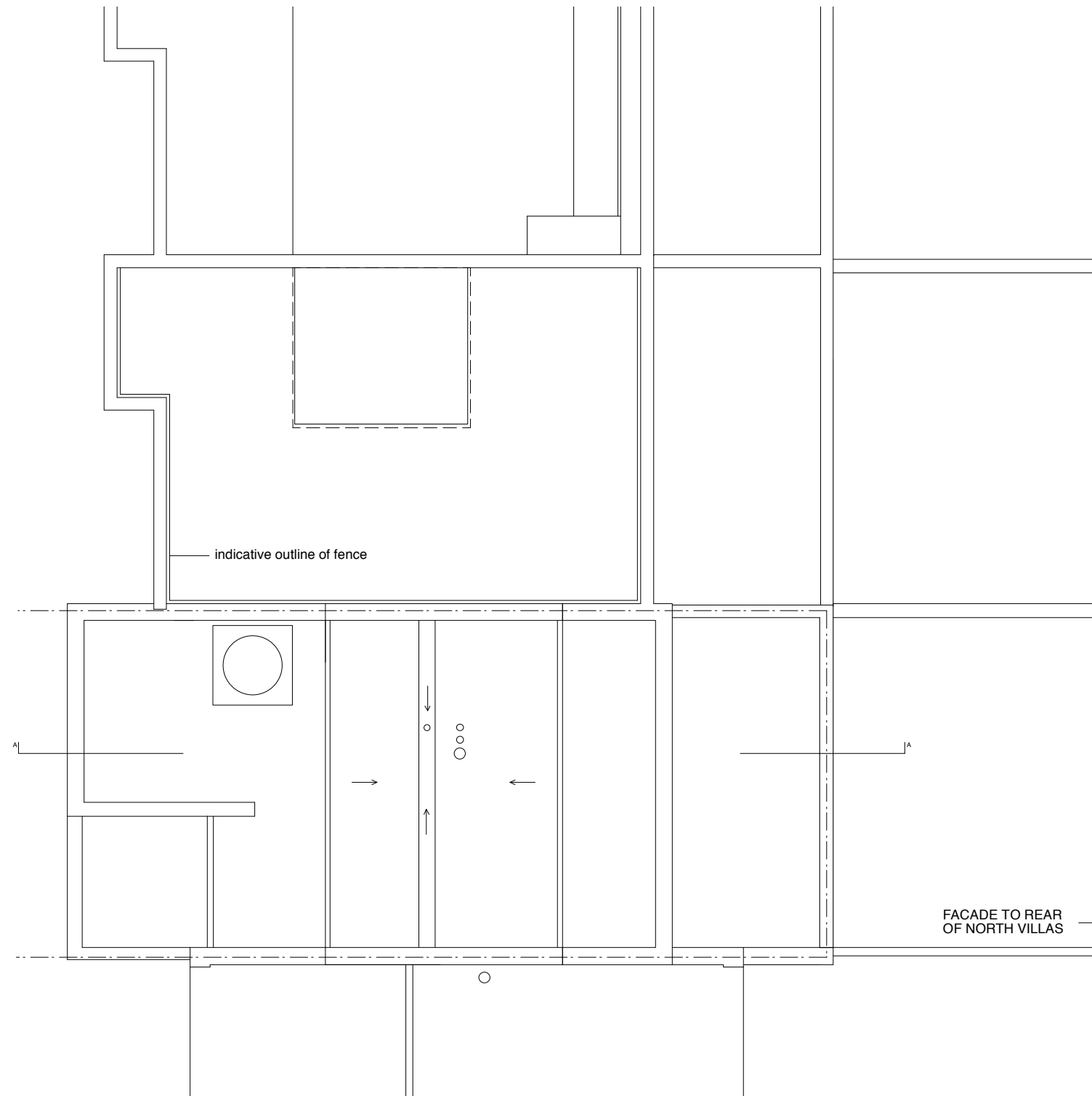
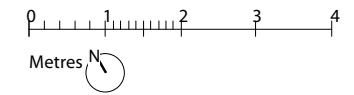

A	01.07.14	NL	revisions to second floor extension
/	12.05.14	AL	issued for planning

Rev.	Date	Init.	Description
------	------	-------	-------------

LLOWARCH LLOWARCH 147 O'DONNELL COURT tel: 020 7833 2883
 BRUNSWICK CENTRE WC1N 1NX e-mail: mail@llowarch.co.uk

Project 74 CAMDEN MEWS NW1 9BX

Client LLOWARCH

Drawing Title ROOF PLAN - PROPOSED

Date	Scale	Status
MAY 14	1:100 @A3	PLANNING

Project reference	Drawing Number	Revision
74CM	PR_GA05	A

Notes

Do not scale drawings
 All dimensions to be checked on site, Architect to be advised of any variation between the drawings and site conditions
 Errors to be reported immediately to the Architect
 To be read in conjunction with the specification and all relevant Architects, Services and Structural Engineers Drawings

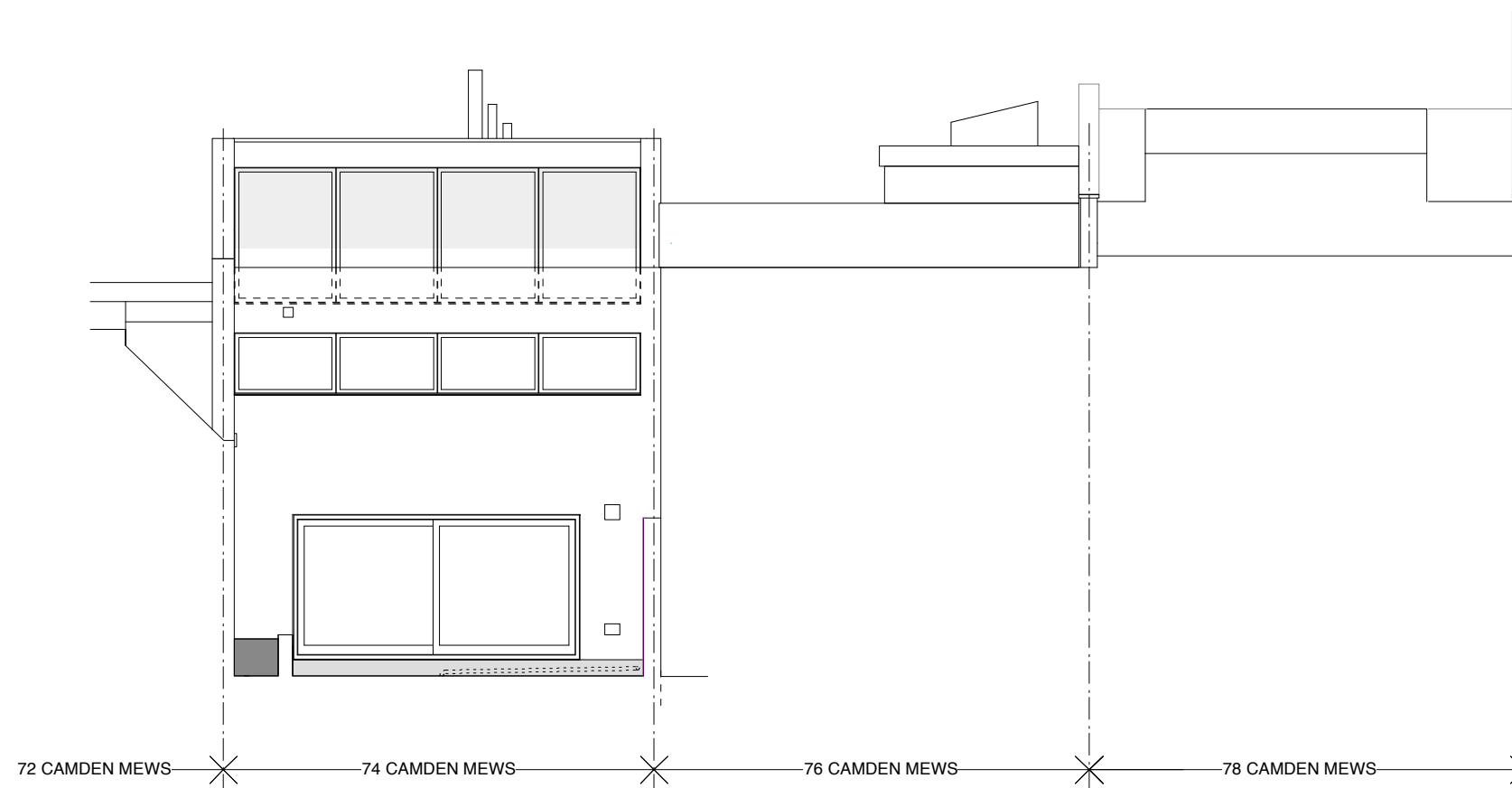
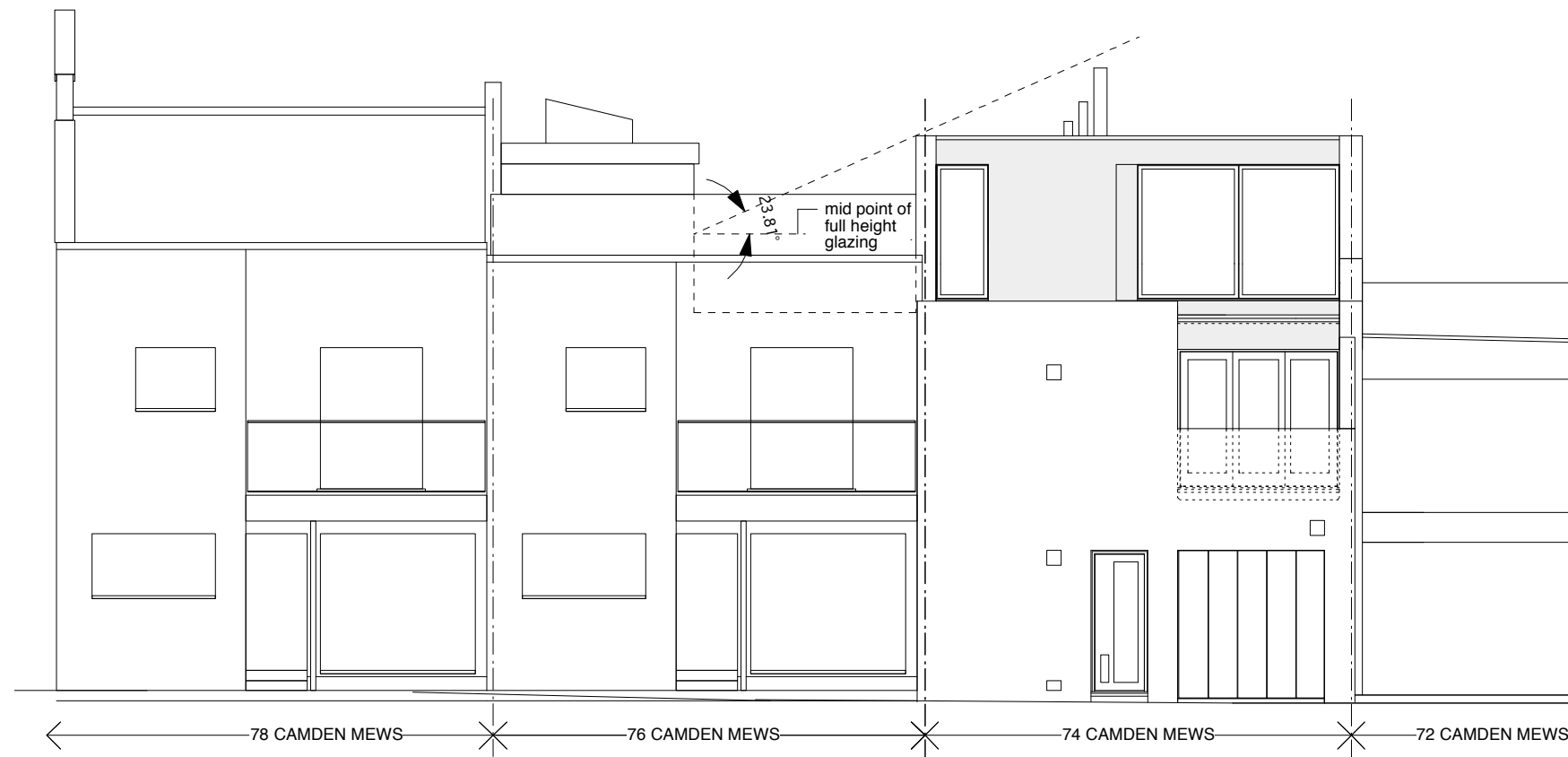
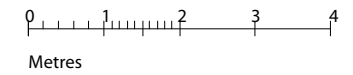

A	01.07.14	NL	revisions to second floor extension
/	12.05.14	AL	issued for planning

Rev.	Date	Init.	Description
------	------	-------	-------------

LLOWARCH LLOWARCH 147 O'DONNELL COURT tel: 020 7833 2883
 BRUNSWICK CENTRE WC1N 1NX e-mail: mail@lloarch.co.uk

Project 74 CAMDEN MEWS NW1 9BX

Client LLOWARCH

Drawing Title FRONT & REAR ELEVATIONS - PROPOSED

Date	Scale	Status
MAY 14	1:100 @A3	PLANNING

Project reference	Drawing Number	Revision
74CM	PR_GA06	A

Notes

Do not scale drawings
 All dimensions to be checked on site, Architect to be advised of any variation between the drawings and site conditions
 Errors to be reported immediately to the Architect
 To be read in conjunction with the specification and all relevant Architects, Services and Structural Engineers Drawings

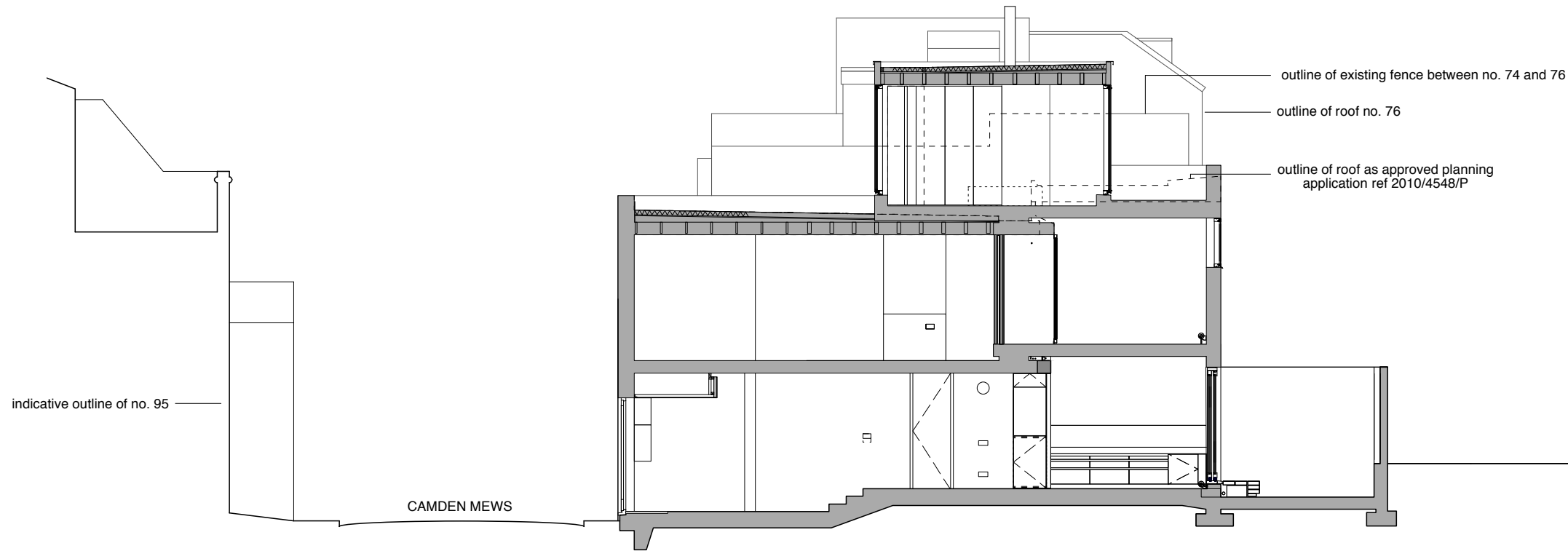
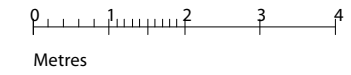

SECTION THROUGH 74 CAMDEN MEWS

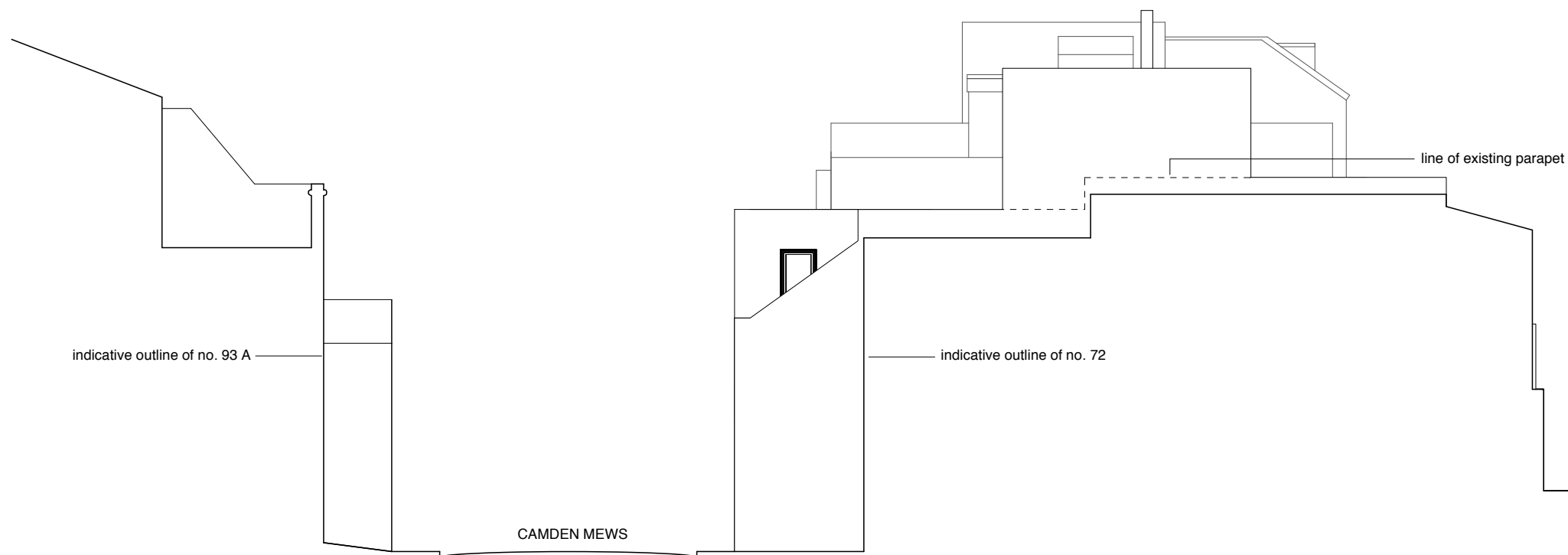

INDICATIVE SECTION THROUGH 72 CAMDEN MEWS

A	01.07.14	NL	revisions to second floor extension
/	12.05.14	AL	issued for planning

Rev.	Date	Init.	Description
------	------	-------	-------------

LLOWARCH LLOWARCH 147 O'DONNELL COURT tel: 020 7833 2883
 BRUNSWICK CENTRE WC1N 1NX e-mail: mail@llowarch.co.uk

Project 74 CAMDEN MEWS NW1 9BX

Client LLOWARCH

Drawing Title MEWS SECTIONS - PROPOSED

Date	Scale	Status
MAY 14	1:100 @A3	PLANNING

Project reference	Drawing Number	Revision
74CM	PR_GA07	A

Notes

Do not scale drawings
 All dimensions to be checked on site, Architect to be advised of any variation between the drawings and site conditions
 Errors to be reported immediately to the Architect
 To be read in conjunction with the specification and all relevant Architects, Services and Structural Engineers Drawings

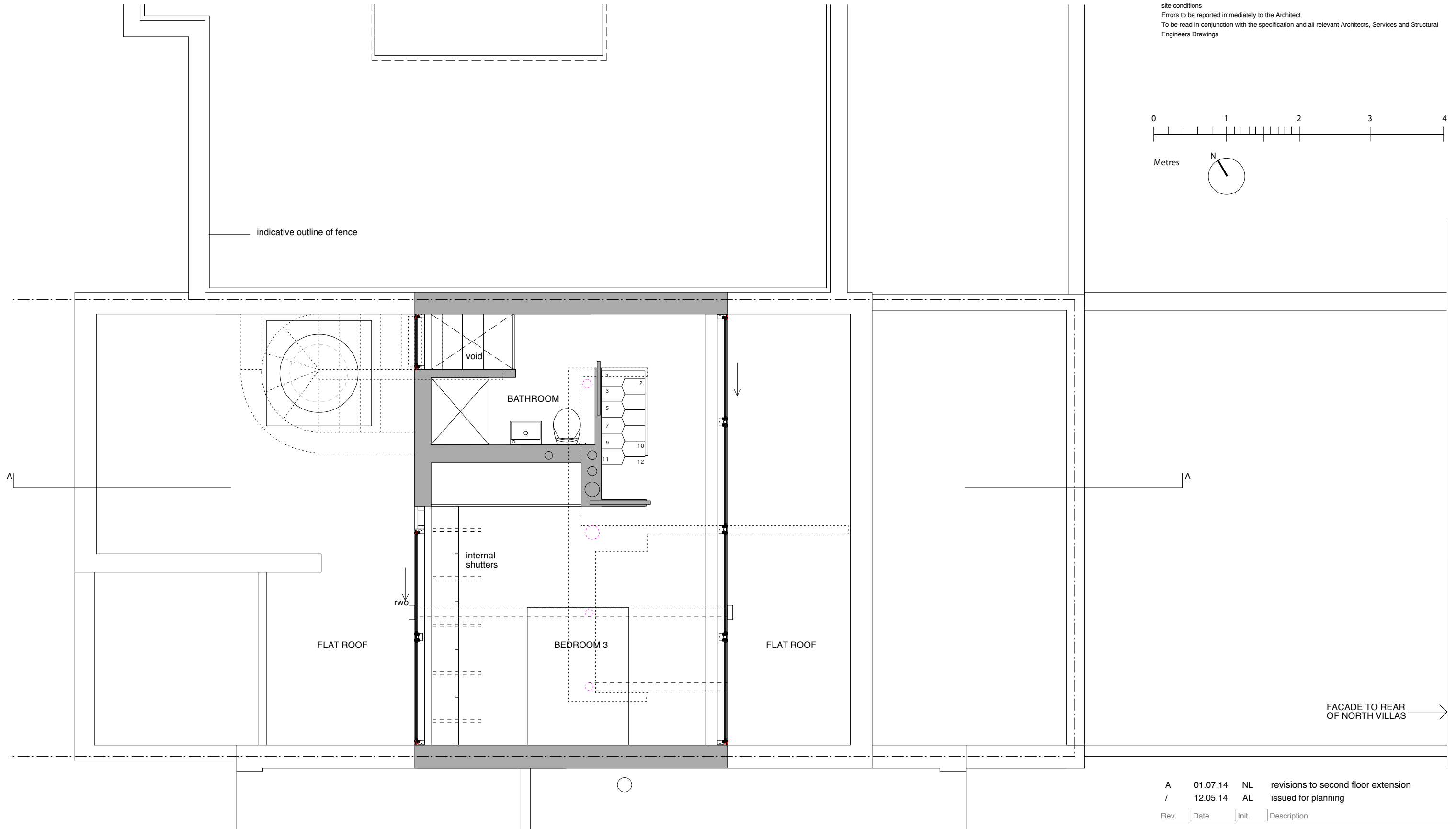
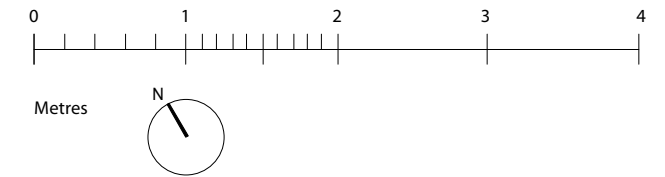

A	01.07.14	NL	revisions to second floor extension
/	12.05.14	AL	issued for planning

Rev.	Date	Init.	Description
------	------	-------	-------------

LLOWARCH LLOWARCH 147 O'DONNELL COURT tel: 020 7633 2883
 BRUNSWICK CENTRE WC1N 1NX e-mail: mail@llovarch.co.uk

Project 74 CAMDEN MEWS NW1 9BX

Client LLOWARCH

Drawing Title SECOND FLOOR PLAN - PROPOSED

Date	Scale	Status
MAY 14	1 : 50 @ A3	PLANNING

Project reference	Drawing Number	Revision
74CM	PR_GA12	A

Notes

Do not scale drawings
 All dimensions to be checked on site, Architect to be advised of any variation between the drawings and site conditions
 Errors to be reported immediately to the Architect
 To be read in conjunction with the specification and all relevant Architects, Services and Structural Engineers Drawings



- KEY
- a. existing doors
 - b. existing brick
 - c. existing windows
 - d. new zinc fascia (to replace existing)
 - e. zinc cladding
 - f. zinc fascia (new roof)
 - g. new glazing



Metres

A	01.07.14	NL	revisions to second floor extension
/	12.05.14	AL	issued for planning

Rev.	Date	Init.	Description
------	------	-------	-------------

LLOWARCH LLOWARCH 147 O'DONNELL COURT BRUNSWICK CENTRE WC1N 1NX tel: 020 7833 2883 e-mail: mail@lloowarch.co.uk

Project 74 CAMDEN MEWS NW1 9BX

Client LLOWARCH

Drawing Title FRONT (MEWS) ELEVATION - PROPOSED

Date	Scale	Status
MAY 14	1:100 @A3	PLANNING

Project reference	Drawing Number	Revision
74CM	PR_GA15	A

Notes

Do not scale drawings
 All dimensions to be checked on site, Architect to be advised of any variation between the drawings and site conditions
 Errors to be reported immediately to the Architect
 To be read in conjunction with the specification and all relevant Architects, Services and Structural Engineers Drawings

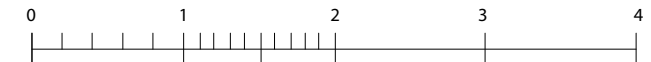
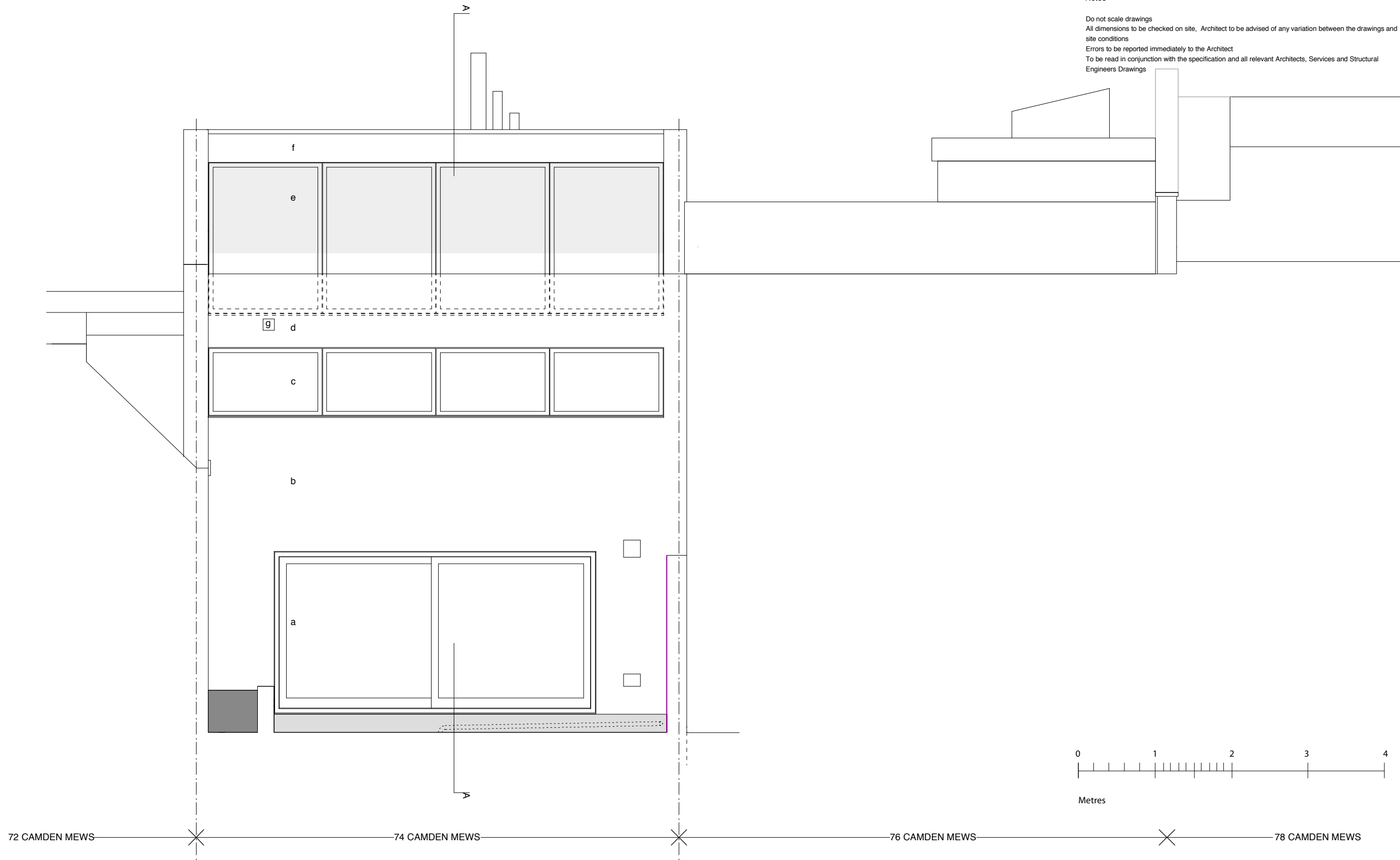

Metres

- KEY**
- a. existing sliding windows
 - b. existing brick
 - c. replacement windows (formerly sloping parent glazing)
 - d. new brick
 - e. new windows (top part translucent)
 - f. zinc fascia
 - g. new air brick vent

A	01.07.14	NL	revisions to second floor extension
/	12.05.14	AL	issued for planning

Rev.	Date	Init.	Description
------	------	-------	-------------

LLOWARCH LLOWARCH 147 O'DONNELL COURT BRUNSWICK CENTRE WC1N 1NX e-mail: mail@llovarch.co.uk tel: 020 7833 2883

Project 74 CAMDEN MEWS NW1 9BX

Client LLOWARCH

Drawing Title REAR ELEVATION - PROPOSED

Date	Scale	Status
MAY 14	1:100 @A3	PLANNING

Project reference	Drawing Number	Revision
74CM	PR_GA16	A

Notes

Do not scale drawings
 All dimensions to be checked on site, Architect to be advised of any variation between the drawings and site conditions
 Errors to be reported immediately to the Architect
 To be read in conjunction with the specification and all relevant Architects, Services and Structural Engineers Drawings

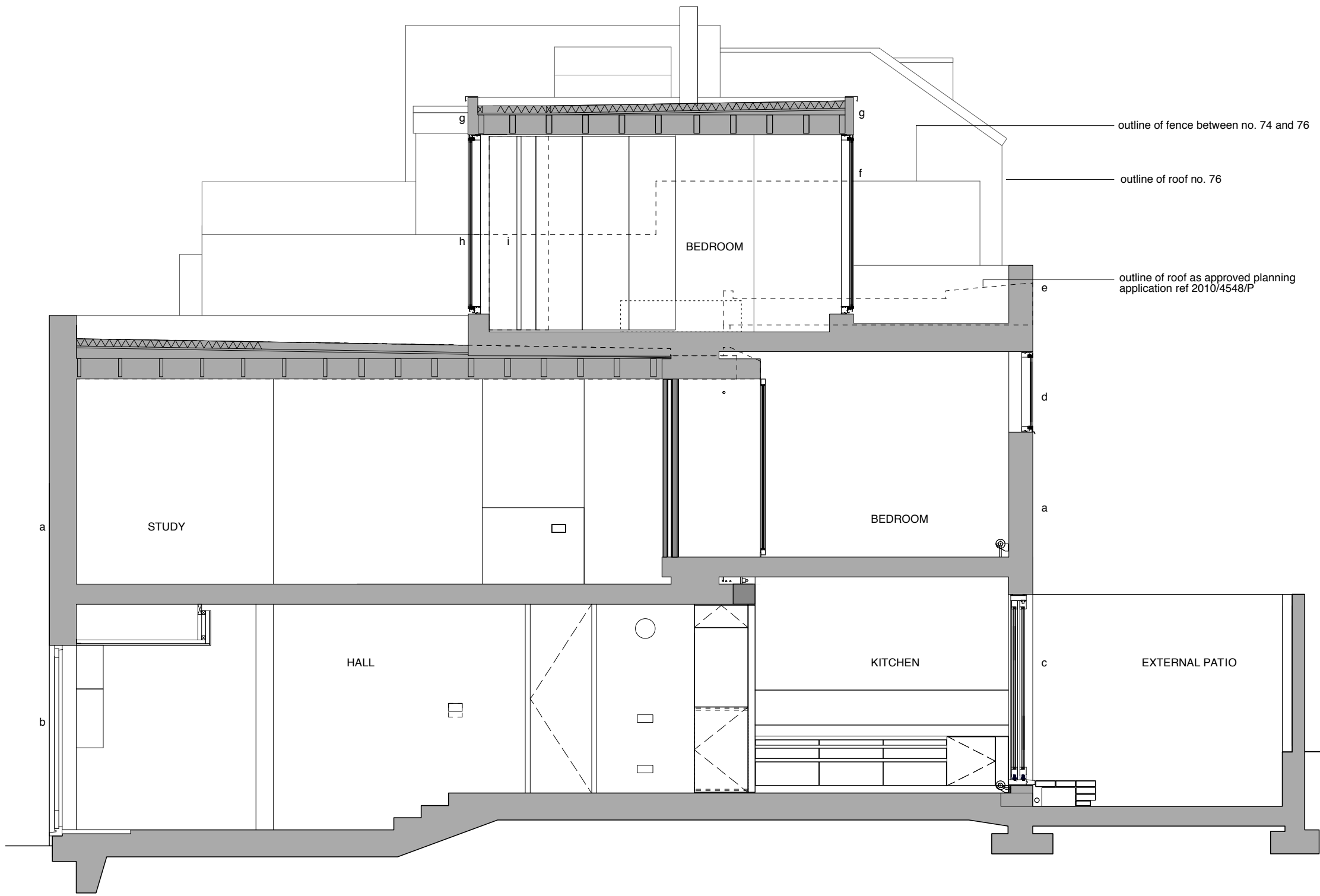

Metres

- KEY**
- a. existing brick
 - b. existing door
 - c. existing sliding windows
 - d. replacement windows (formerly sloping patent glazing)
 - e. new brick to match existing
 - f. new glazing (translucent to top half)
 - g. zinc fascia
 - h. new glazing
 - i. internal shutters
 - j. zinc cladding

A	01.07.14	NL	revisions to second floor extension
/	12.05.14	AL	issued for planning

Rev.	Date	Init.	Description
------	------	-------	-------------

LLOWARCH LLOWARCH 147 O'DONNELL COURT tel: 020 7833 2883
 BRUNSWICK CENTRE WC1N 1NX e-mail: mail@llowarch.co.uk

Project **74 CAMDEN MEWS NW1 9BX**

Client **LLOWARCH**

Drawing Title **SECTION AA - PROPOSED**

Date	Scale	Status
MAY 14	1:100 @A3	PLANNING

Project reference	Drawing Number	Revision
74CM	PR_GA17	A