

SAFETY, HEALTH AND ENVIRONMENTAL INFORMATION:	
IN ADDITION TO THE HAZARDS / RISKS NORMALLY ASSOCIATED WITH THE TYPES OF WORK DETAILLED ON THIS DRAWING, NOTE THE FOLLOWING:	
Significant Residual Risks:	
Action to be Taken:	Refer to Health and Safety Plan

NOTES:

REV	DATE	DETAIL	DRN	CHK
P01	18.07.14	Planning Submission	WY	AA

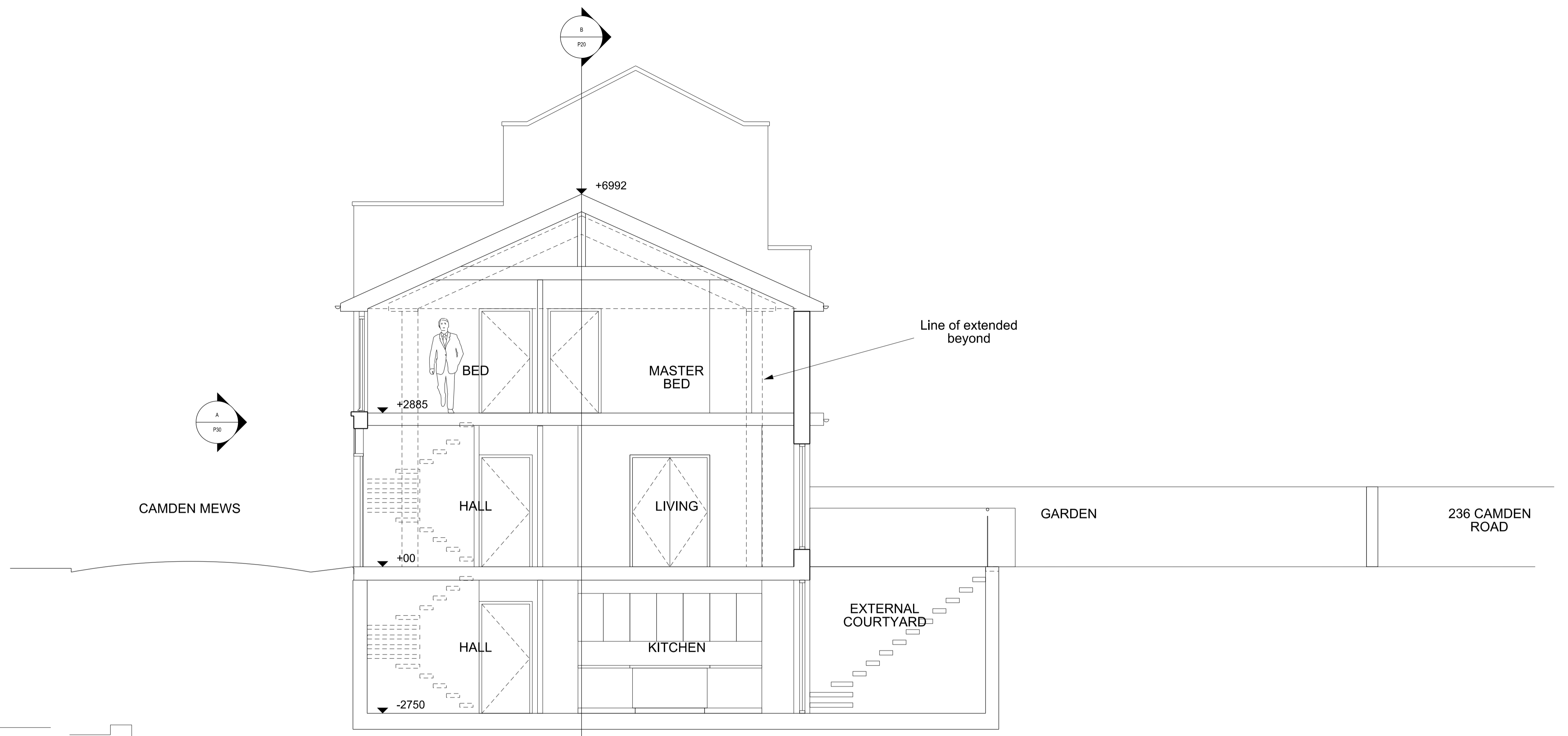

A Section AA looking West
P20 1:50 @ A1

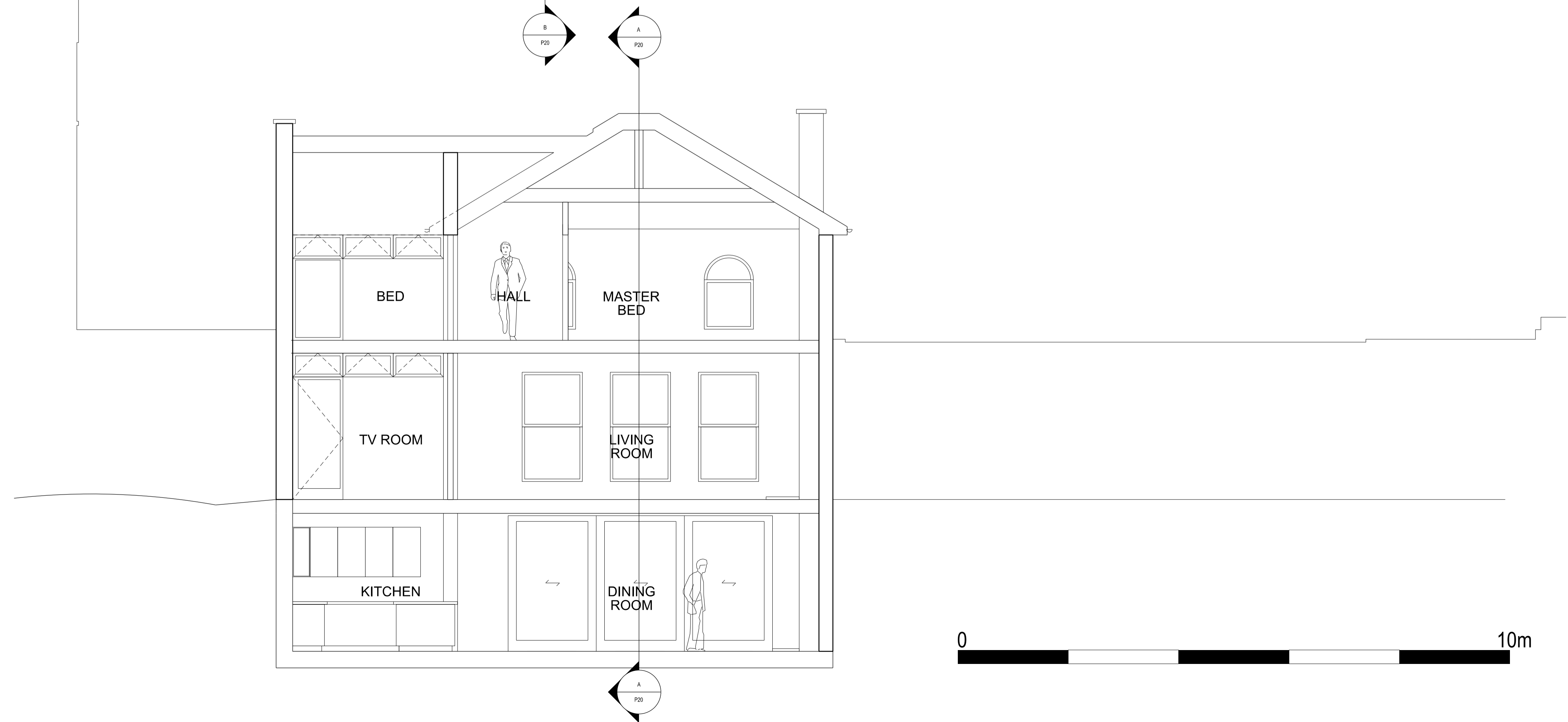

B Section BB looking West
P20 1:50 @ A1



PROJECT TITLE
85 CAMDEN MEWS

DRAWING TITLE
**Sections:
Proposed**

DATE 18.07.14	SCALE 1:50 @A1 1:100 @A3
STATUS Planning	DRAWN AA
	CHECKED JW

DRAWING NUMBER
85_CM_P20

REVISION
P01

CULLINAN STUDIO
5 BALDWIN TERRACE LONDON N1 7RU TEL: 020 7704 1975
PROJECT EMAIL: 85_camdenmews@cullinanstudio.com