

SAFETY, HEALTH AND ENVIRONMENTAL INFORMATION:	
IN ADDITION TO THE HAZARDS / RISKS NORMALLY ASSOCIATED WITH THE TYPES OF WORK DETAILLED ON THIS DRAWING, NOTE THE FOLLOWING:	
Significant Residual Risks:	
Action to be Taken:	Refer to Health and Safety Plan

NOTES:

REV	DATE	DETAIL	DRN	CHK
P01	18.07.14	Planning Submission	AA	JW

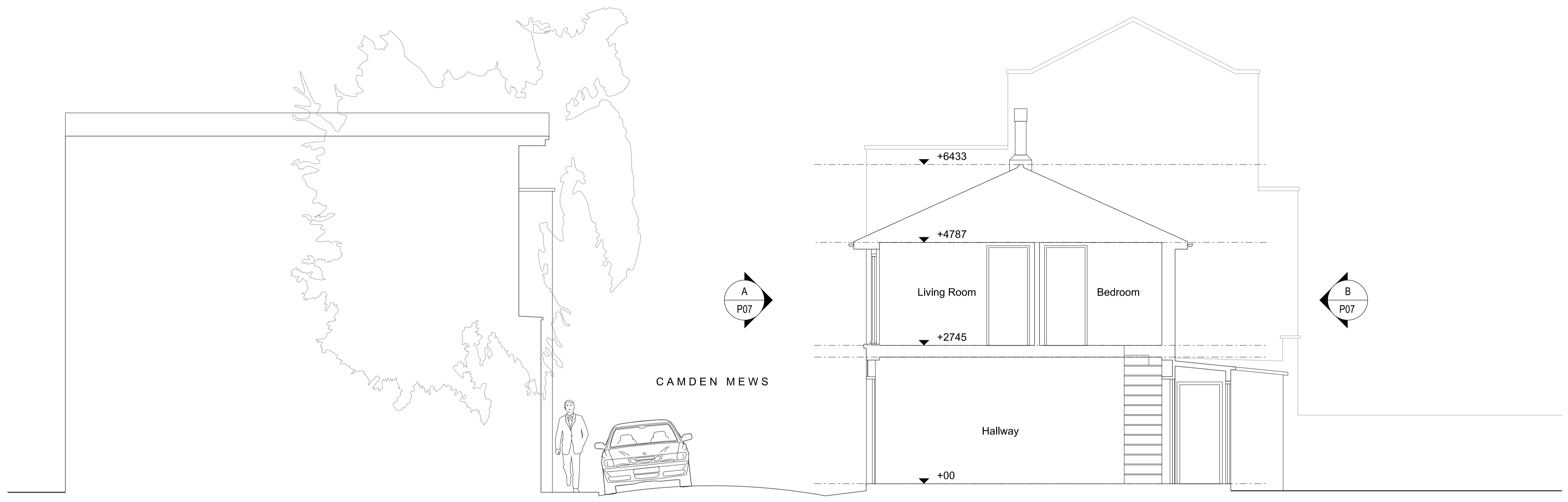

A	Existing Section Looking Southwest
P06	1:50 @ A1

PROJECT TITLE
85 CAMDEN MEWS

DRAWING TITLE
**Section AA:
Existing**

DATE	SCALE	
18.07.14	1:50 @A1 1:100 @A3	
STATUS	DRAWN	CHECKED
Planning	AA	JW

DRAWING NUMBER	REVISION
85_CM_P06	P01



CULLINAN STUDIO
5 BALDWIN TERRACE LONDON N1 7RU TEL: 020 7704 1975
PROJECT EMAIL: 85_camdenmews@cullinanstudio.com