

Do not scale, use figured dims, only. All dims, to be checked on site by builder before work commences. If any discrepancies are found, ATK Designs to be notified for amendments. All work to be carried out to relevant British Standards, codes of practice & current B.Reqs. Where structural alterations take place great care must be taken by the builder, to afford restraint to all affected areas, during & after the building work. If during excavation any basements, cellars, wells etc. are found, ATK Designs must be made aware for design amendments before continuing. Where new loads are imposed on existing lintels, they must be checked by Builder for adequacy & to L.A. approval. If found not to be adequate, lintels must be replaced. Where applicable this Dwg. must be read in conjunction with Structural Calculations. If Dwgs. conflict with calculations, calculations must take preference.

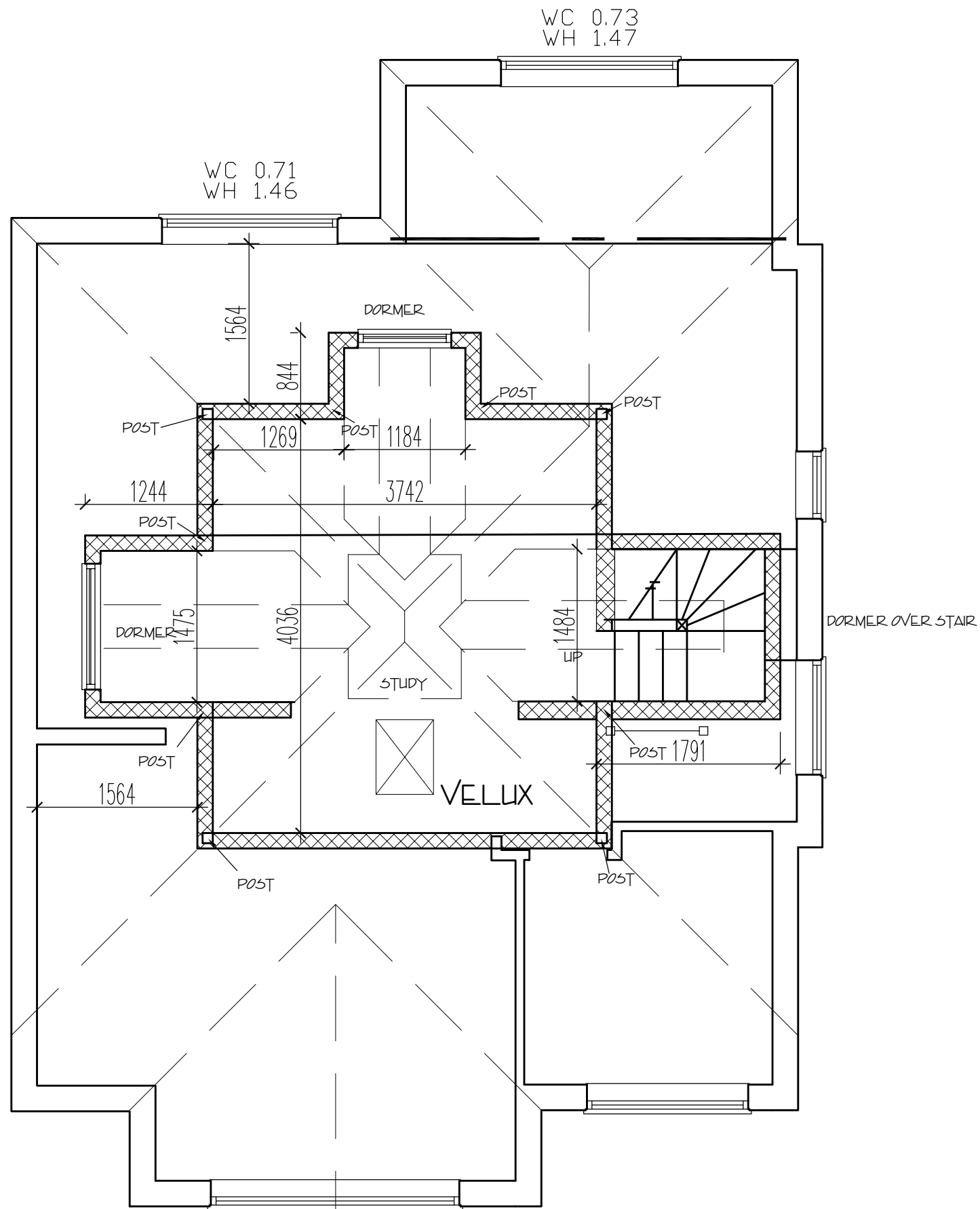

ROOM IN ROOF

No.	Revision/Issue	Date

ATK DESIGNS
 ARCHITECTURAL DESIGN
 PLANNING CONSULTANTS
 16, SCHOOL LANE, OFFLEY, NR. UXTON
 HERTFORDSHIRE, SG5 9AZ
 TELEPHONE 01462 768412
 MOBILE 07595295528
 E-MAIL atkdesigns2@gmail.com

client
 J MCMAHON LTD
 17 MAKEPEACE AVE
 LONDON N6 6EL

project
 LOFT CONVERSION AND
 SINGLE STOREY REAR
 EXTENSION
 PLAN OF LOFT ROOM
 AS BUILT

Project ATK/13/JM/BR8	Sheet A3
Date SEPT 2013	
Scale 1:50	