

Notes
 Copyright remains the property of Canaway Fleming Architects and this drawing is not to be used for any purposes without the express permission of the Architect. No implied License is given for its use.

Do not scale from this drawing. All dimensions should be checked on site for accuracy.

Planning
 These drawings are for preliminary Planning Purposes must not be used for any other purpose without the express permission of Canaway Fleming Architects. These are not for detailed construction purposes.

Structural Work
 All indications as to structure are for graphic purposes only and must not be relied upon for accuracy in terms of size, detail or position. All structure and temporary propping to be confirmed by a suitably qualified structural engineer before beginning works.



01 STREET ELEVATION
 D231 AS PROPOSED 1:50

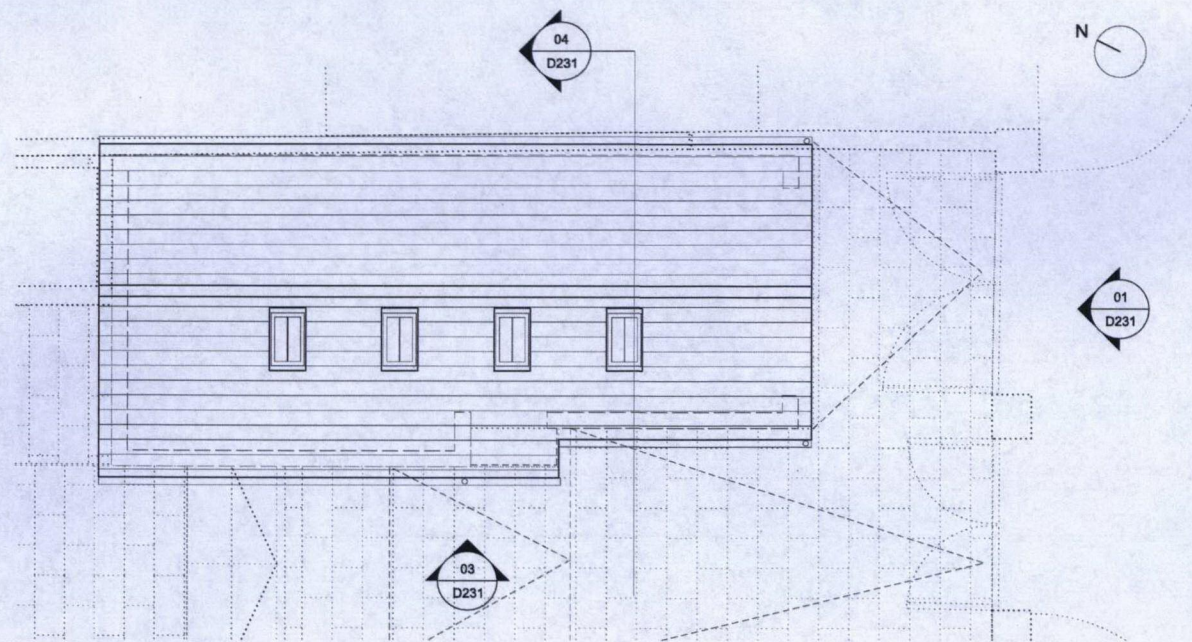

02 ROOF PLAN
 D231 AS PROPOSED 1:50

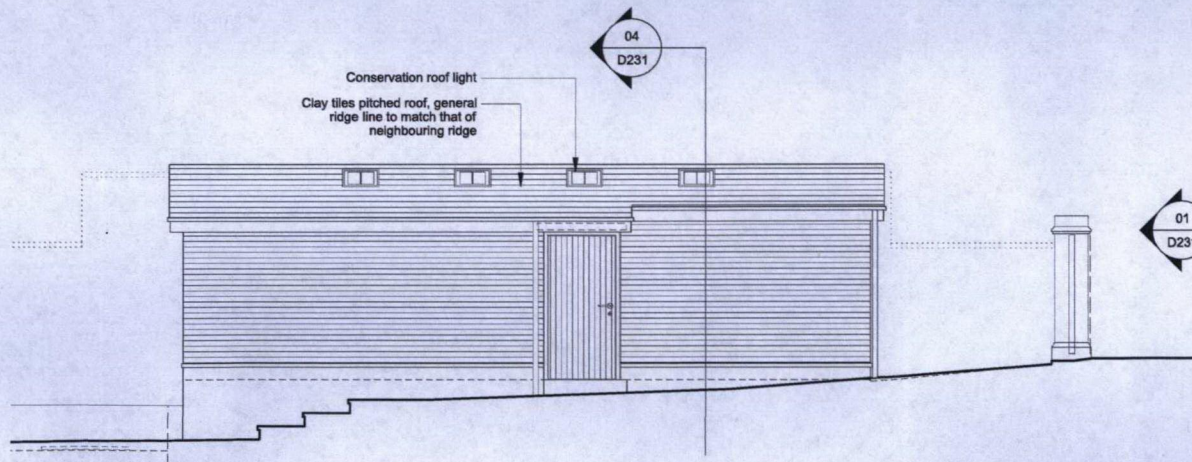

03 GARAGE WEST ELEVATION
 D231 AS PROPOSED 1:50

NORTH END

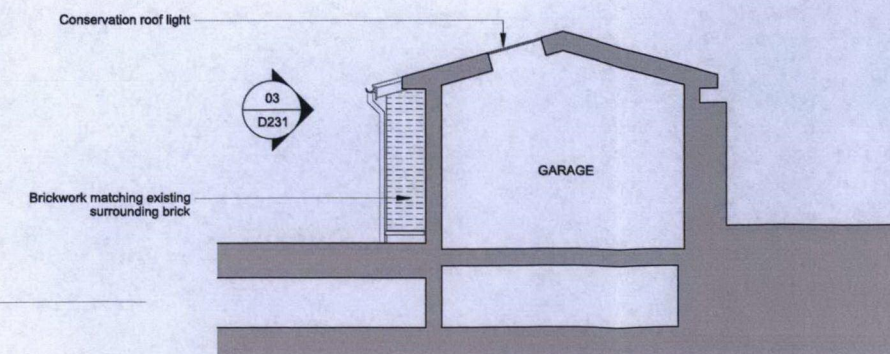

04 GARAGE SECTION
 D231 AS PROPOSED 1:50

Apex tiled roof to match that of garage building next door

Timber garage door
 Dotted line indicates gates and wall on main road

Conservation roof light
 Clay tiles pitched roof, general ridge line to match that of neighbouring ridge

Brickwork matching existing surrounding brick

As Proposed

Revisions
CANAWAY FLEMING ARCHITECTS

Canaway Fleming Architects Ltd
 The Dutch House
 307 - 308 High Holborn
 London WC1V 7LL
 T: 020 7430 2262
 F: 020 7430 2274
 E: mailbox@canawayfleming.com

Client: Mr Avi Dodi
 Project: Wildwood Lodge, North End
 New Extension and Alterations
 Drawing Title: As Proposed Garage Roof lights

Date: July 2014 Scale: 1:50@A1

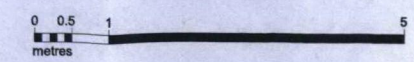

Project	Origin	Type	Level/View	Package/Draw No.	Revision
025	A	E	VA	D231	-
Status	Planning	Drawn	DL	Checked	MC