

Total Area of Ground floor
Flat A: 81m²

Proposed Ground Floor Plan
Scale 1:100

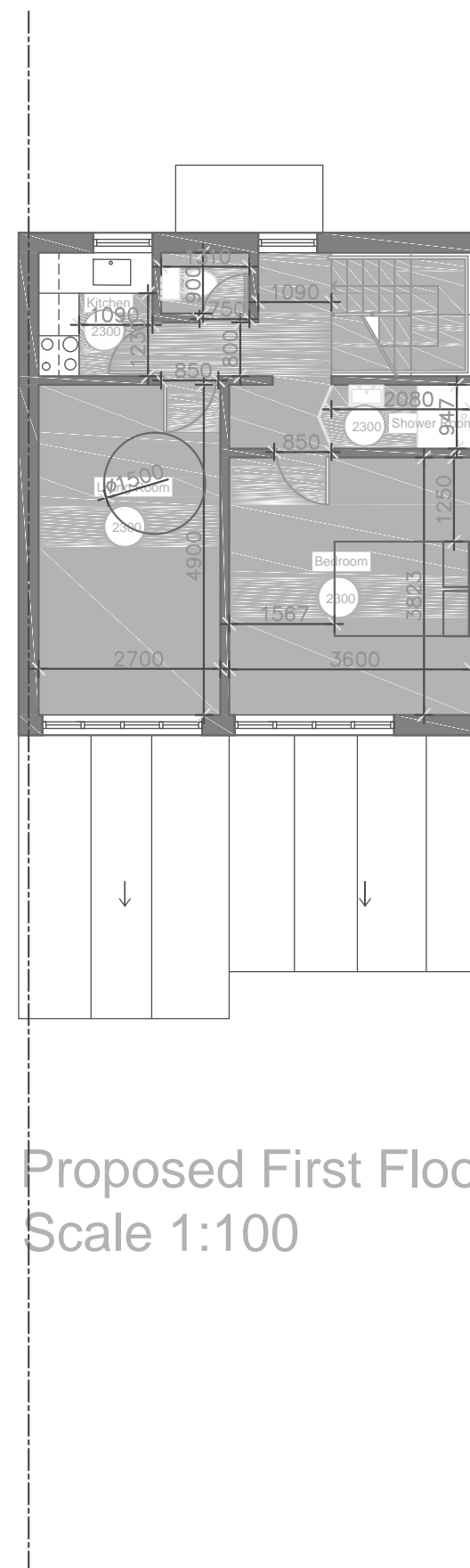
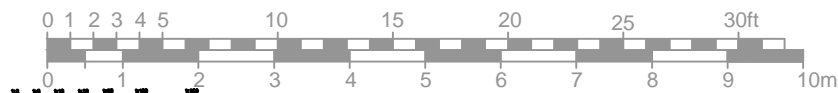

Total Area of First floor = 52m²

Total Internal Area
Excluding external walls
of flat b Flat B: 44m²

Proposed First Floor Plan
Scale 1:100

dimensions.

PROJECT
10 Linstead Street
NW6 2HB

DRAWING
Proposed Plans

DRAWN
AB

DATE
June 2014

SCALE
1:100 @ A3

DRAWING NUMBER

110-102