

THIS DRAWING IS THE PROPERTY OF URBANINSIGHTS AND IS COPYRIGHT. THIS DRAWING IN PART OR FULL SHOULD NOT BE USED FOR ANY OTHER PURPOSE WITHOUT THE PRIOR WRITTEN CONSENT OF URBANINSIGHTS.

THIS DRAWING IS NOT FOR CONSTRUCTION, ONLY FOR PLANNING AND BUILDING REGULATIONS PURPOSES. ALL CONTRACTORS ARE REMINDED THAT ALL MEASUREMENTS SHOULD BE CHECKED ON SITE, PRIOR TO ORDERING MATERIALS

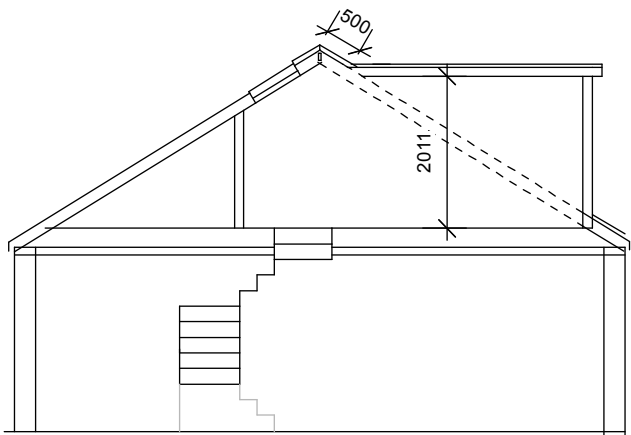

Proposed Section
Scale: 1:100

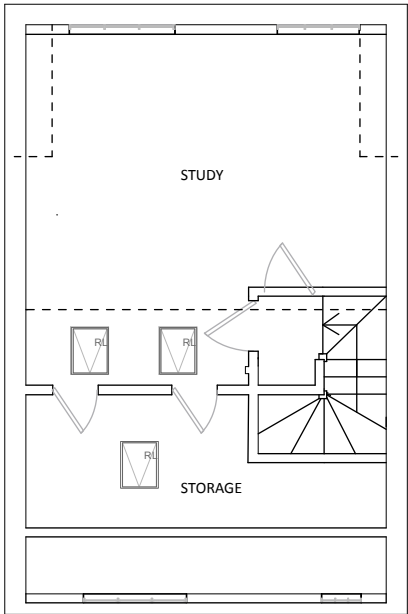

Proposed Loft
Scale: 1:100

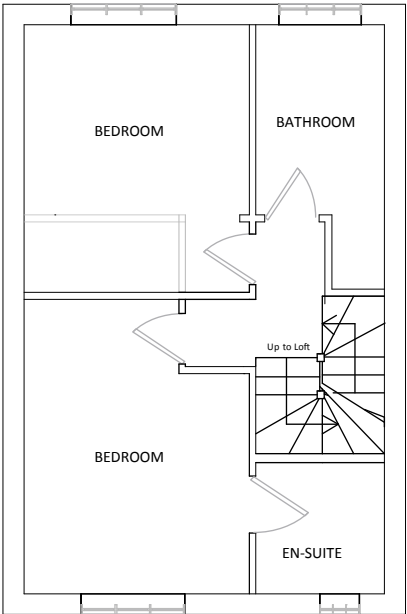

Proposed Second
Scale: 1:100

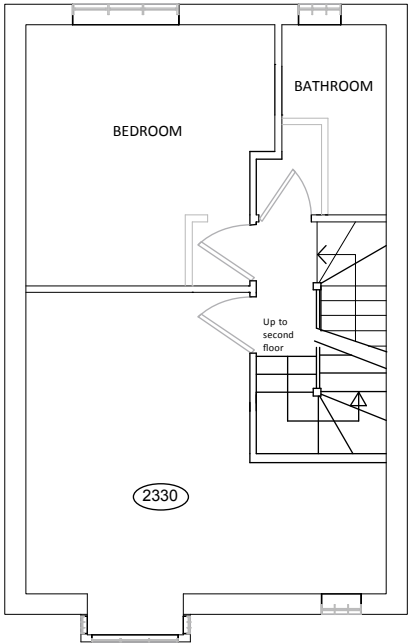

Proposed First
Scale: 1:100

Stairs to clear 2336 plus 100
plus 250

=2686

2678 = going; 229 = rise = 206
13 steps

Stairs to clear 2330 plus
230

=2560

2568
238 = going; 214 = rise
12 steps

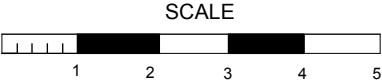

Show Name 34 St. Crispins Close		
Reference 34/SCC/001	Drawn By KB	Date 18/07/14
CAD File Name		