

THIS DRAWING IS THE PROPERTY OF URBANINSIGHTS AND IS COPYRIGHT. THIS DRAWING IN PART OR FULL SHOULD NOT BE USED FOR ANY OTHER PURPOSE WITHOUT THE PRIOR WRITTEN CONSENT OF URBANINSIGHTS.

THIS DRAWING IS NOT FOR CONSTRUCTION, ONLY FOR PLANNING AND BUILDING REGULATIONS PURPOSES. ALL CONTRACTORS ARE REMINDED THAT ALL MEASUREMENTS SHOULD BE CHECKED ON SITE, PRIOR TO ORDERING MATERIALS

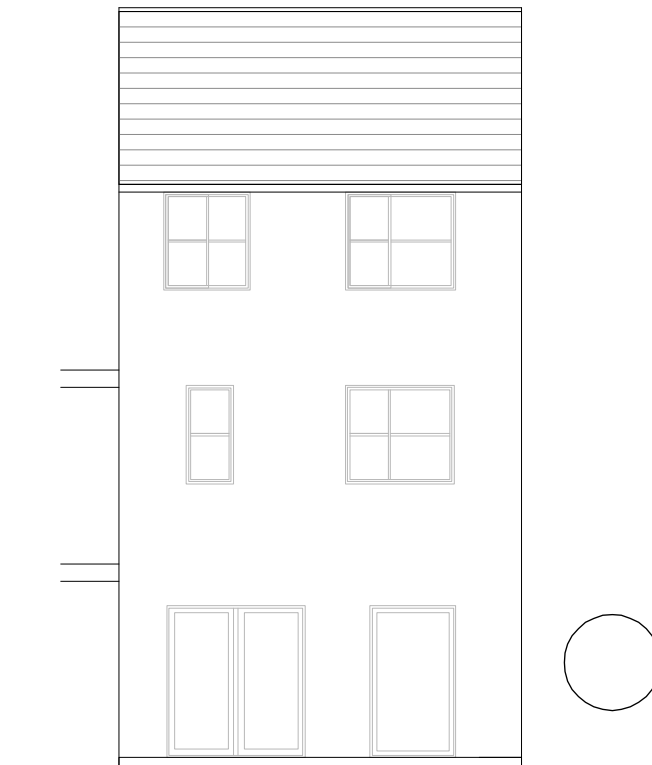

Existing Rear
Scale: 1:100



Glass Panel Roof
Proposed Rear
Scale: 1:100

Double Doors

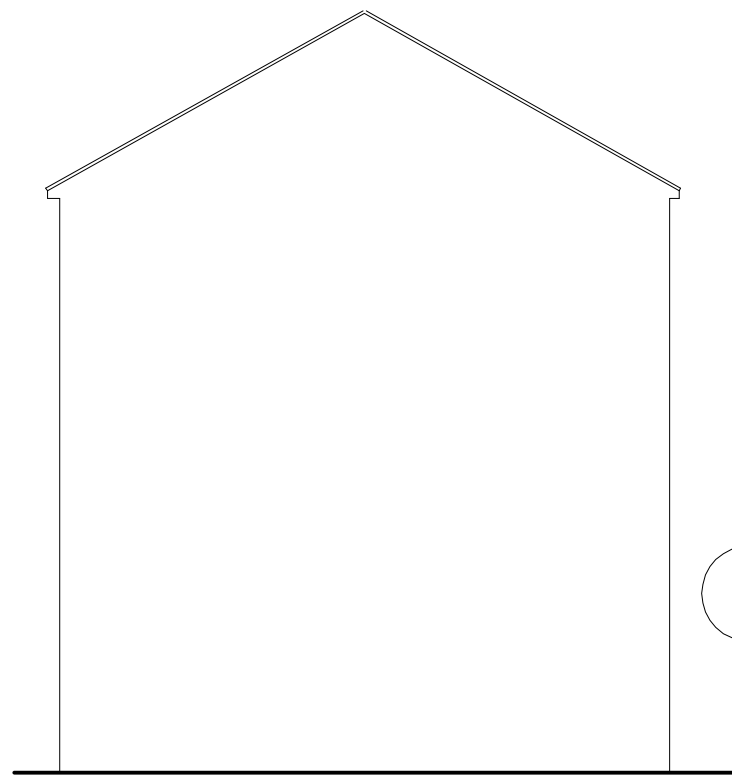

Existing Side
Scale: 1:100

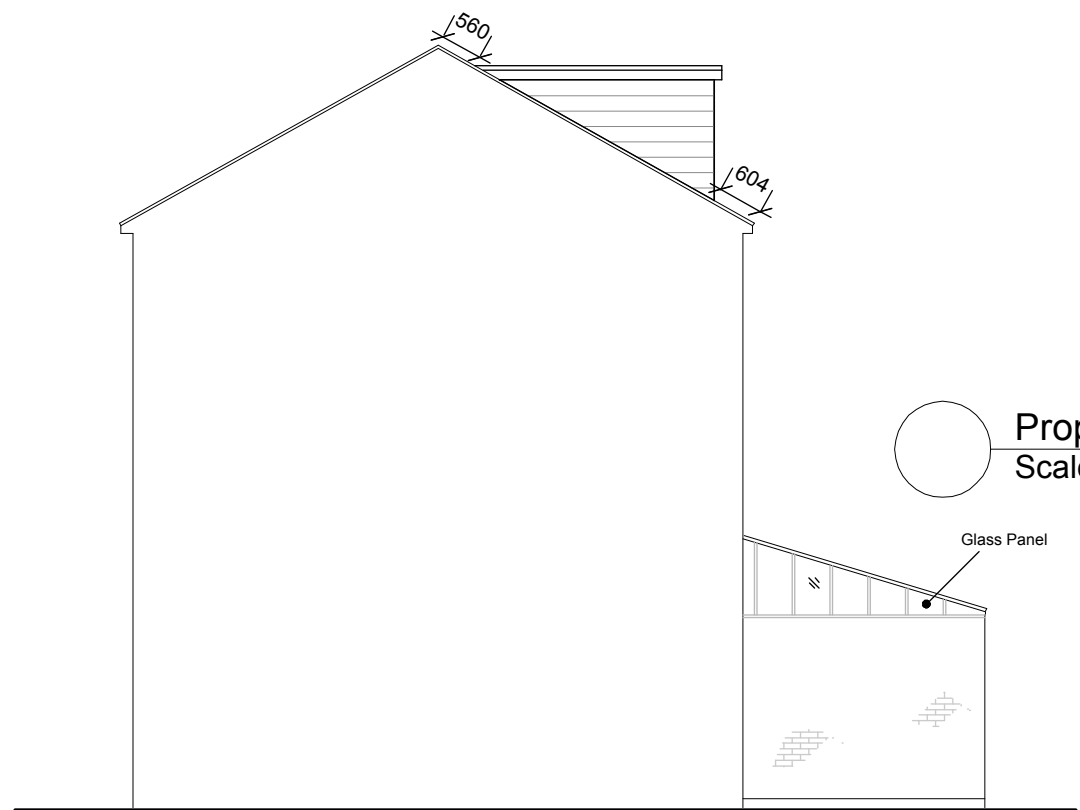

Proposed Side
Scale: 1:100
Glass Panel

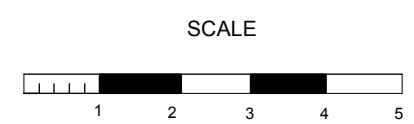

Show Name 34 St. Crispins Close		
Reference 34/SCC/002	Drawn By KB	Date 18/07/14
CAD File Name		