

OFFICE FLOOR

RECEPTION

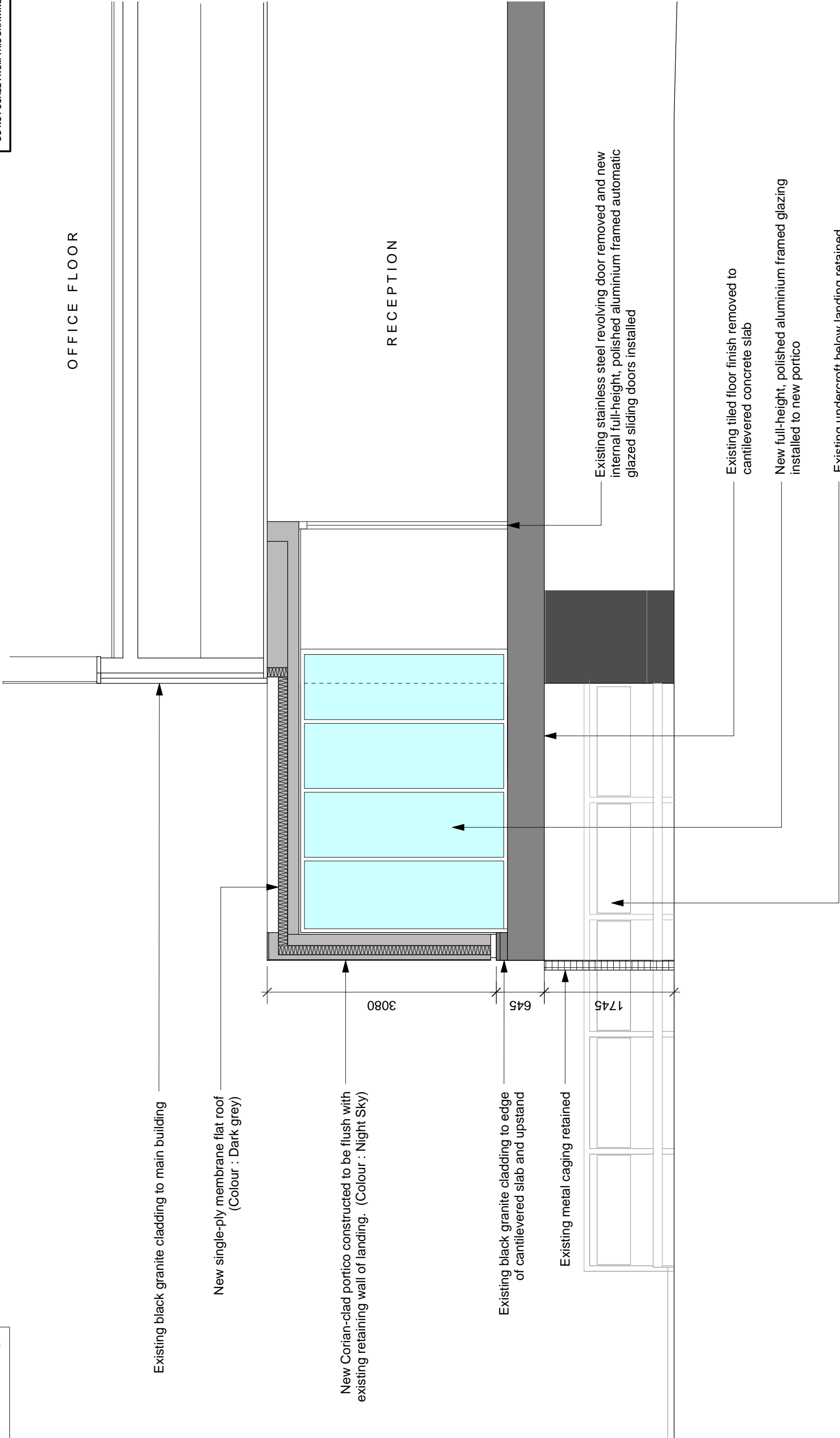

- Existing black granite cladding to main building
- New single-ply membrane flat roof (Colour : Dark grey)
- New Corian-clad portico constructed to be flush with existing retaining wall of landing. (Colour : Night Sky)
- Existing black granite cladding to edge of cantilevered slab and upstand
- Existing metal caging retained
- Existing stainless steel revolving door removed and new internal full-height, polished aluminium framed automatic glazed sliding doors installed
- Existing tiled floor finish removed to cantilevered concrete slab
- New full-height, polished aluminium framed glazing installed to new portico
- Existing undercroft below landing retained

01 One Eversholt Street - Proposed Section through portico
Scale 1:50@A3



All dimensions to be checked on site prior to commencement of any works, and/or preparation of any other drawings. Size and dimensions to any structural or services elements are indicative only. See structural and services engineers drawings for actual sizes/dimensions. All dimensions to be taken in accordance with the manufacturer's recommendations. All preparatory systems shown on this drawing are to be installed in accordance with the manufacturer's recommendations. The drawings and any other services, specifications and other manufacturer's recommendations are to be brought to the attention of the architect.

Revision	Date	Amendment
PL1	13.07.14	Issued For Planning

Date	Project	Job Ref.
July 2014	One Eversholt Street, Euston	100 EVS
Scale 1:50@A3	Check: JMH	
Drawn: JMH	Client Ref: 100 EVS	
Architect: Hale Brown Architects, Unit 3, Phoenix Wharf, East Peckham, Twickenham TW1 3DY. T: 020 8977 6946 E: info@halebrown.com W: www.halebrown.com	Client Ref: 100 EVS	Rev: PL1