

--- Site Boundary

Side Elevation 01

HSD-KCPS-2120

Side Elevation 02

Rear Elevation

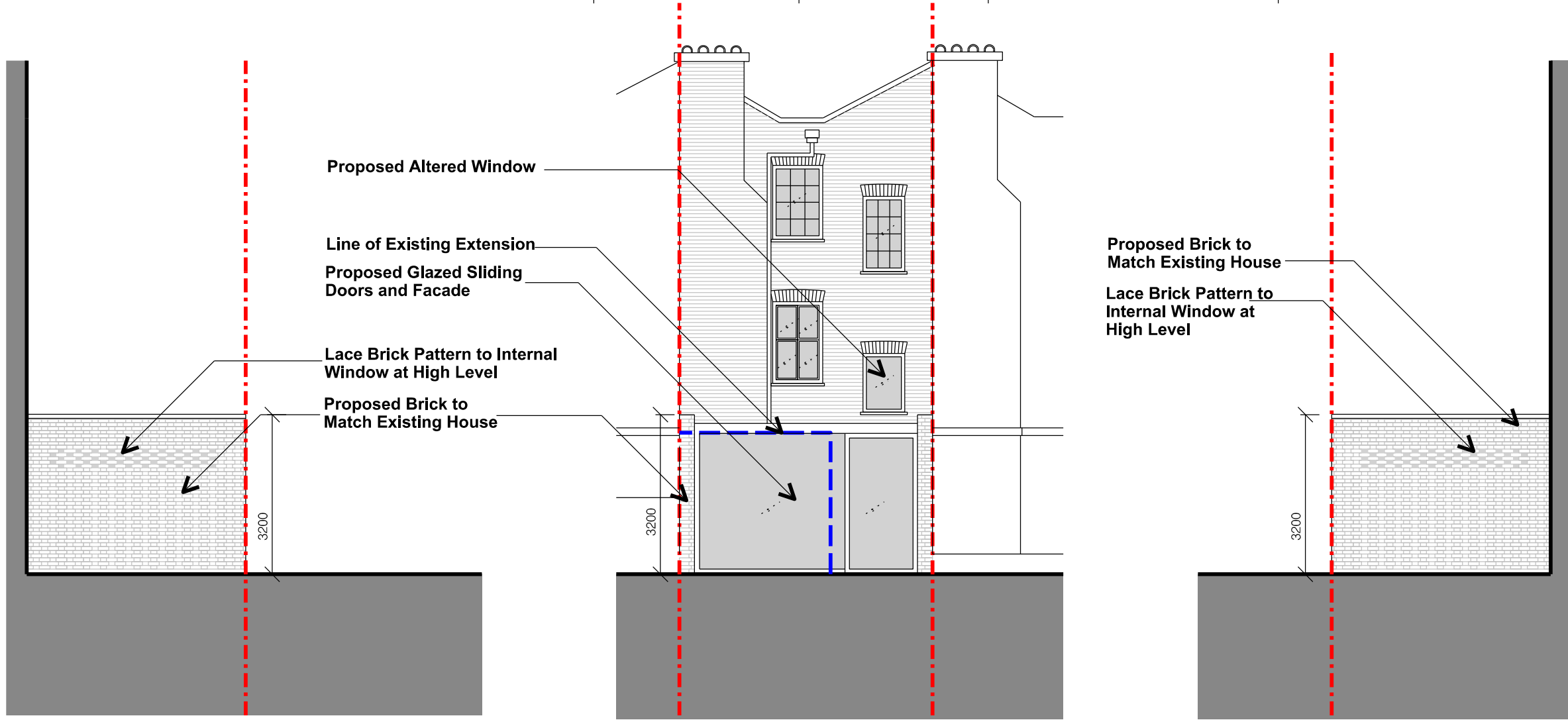

4200
Proposed New Extension

5000
Proposed New Extension

4200
Proposed New Extension

Side Elevation 01

Rear Elevation

Side Elevation 02

HSD-KCPS-2020 02

HSD-KCPS-2020 01

Rev	Date	Description	By	Chkd	App
000	June 2014	Outline Proposal	WN	JL	JL
001	July 2014	Planning	WN	JL	JL
002	July 2014	Planning, Design Revised	WN	JL	JL

Do not Scale. Use figured dimensions only. All dimensions to be checked on site.
 All drawings to be read in conjunction with the Engineers' drawings. Any discrepancies between consultants drawings to be reported to the Architect before any work commences.
 The Contractor's attention is drawn to the Health & Safety matters identified in the Health & Safety plan as being potentially hazardous. These items should not be considered as a complete and final list. The Work Package Contractor's normal Health and Safety obligations still apply when undertaking constructional operations both on and off site.

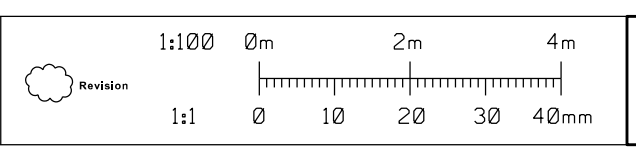

Human Scale Architects
 15 Honor Oak Rise
 London SE20 3JY
 +44 (0) 20 8291 1869 T
 +44 (0) 79 0991 5383 M
 +44 (0) 77 8060 3230 M
 humanscale@outlook.com

Project	7 Penryn Street, Kings Cross			Drawn	WN	Chkd	JL	App	JL
Title	General Arrangement Proposed Rear Elevations								
Date	June 2014	Scale	@A3 1:100	Project no.	HSA-KCPS 2220	Drawing no.	2220	Rev.	D01