

**06: OS MAP**  
 SCALE 1:1250

**PLLOT AREA**  
 77.12 m<sup>2</sup>

**EXISTING FLOOR AREA**

GROUND FLOOR AREA: 64.6m<sup>2</sup>

**PROPOSED FLOOR AREA**

GROUND FLOOR AREA: 64.6m<sup>2</sup>

BASEMENT: 65.6

**PROPOSED AREA OF EXTENSION :**

- **BASEMENT: 65.6m<sup>2</sup>**

**Total area to be extend : 65.6m<sup>2</sup>**

Amendments:	
Rev	Description

Project:  
 2 Cobham Mews

Title:  
 Proposed ground & basement floor plan  
 front & rear elevation & section AA



**Bluelime LTD**  
 Unit 3  
 17-19 Bonny Street  
 London  
 NW1 9PE  
 T: +44 (0) 844 800 5711  
 F: +44 (0) 844 800 5659  
 E: info@bluelimeltd.com  
 W: www.bluelimeltd.com

**PLANNING DRAWINGS**

Drawn By:	Scale:	Date:
JS	1:50@ A1	12/06/14
Drawing Number:	Revision:	
<b>BLC-1467-PP-101</b>		

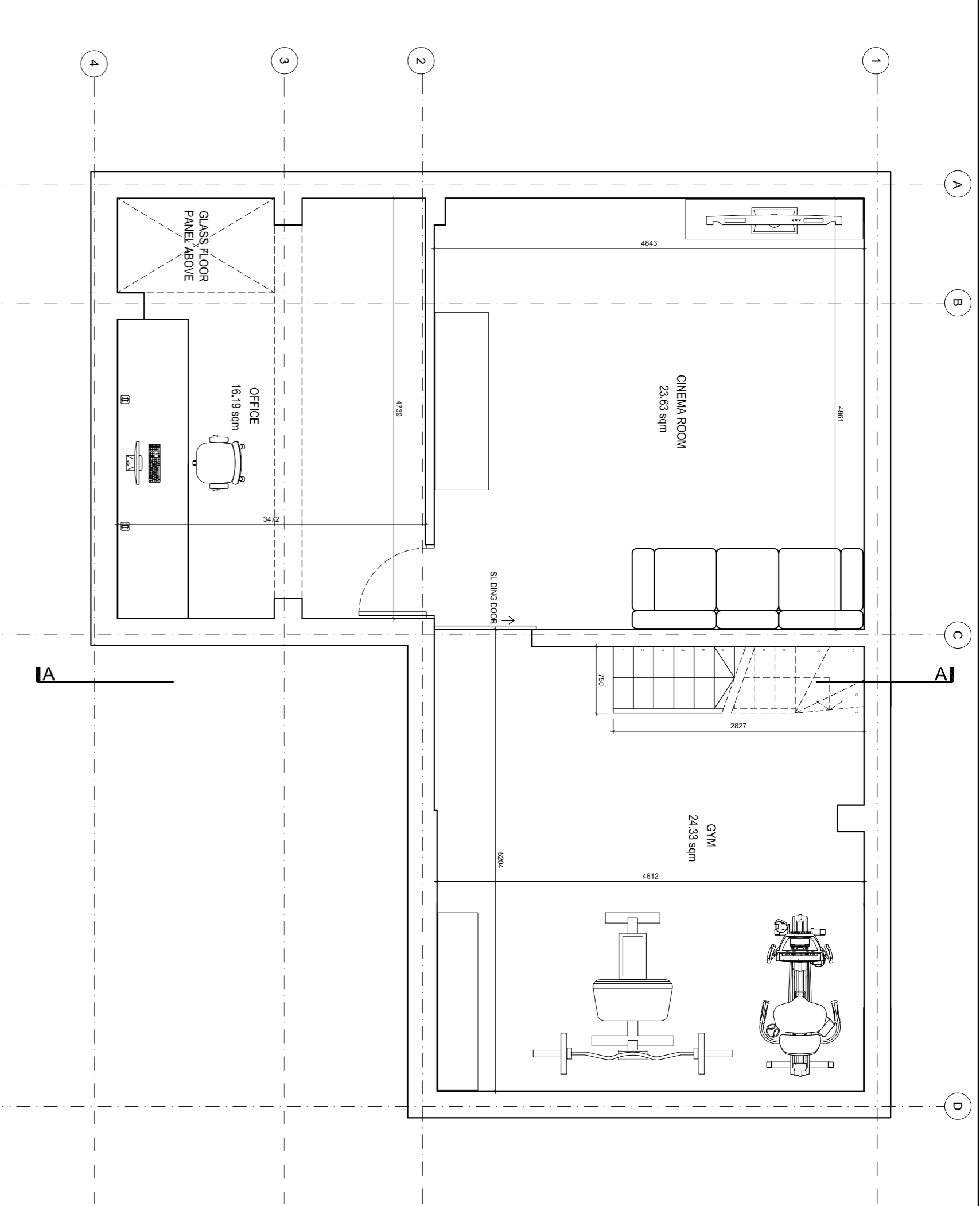

**02: PROPOSED BASEMENT PLAN**  
 SCALE 1:50

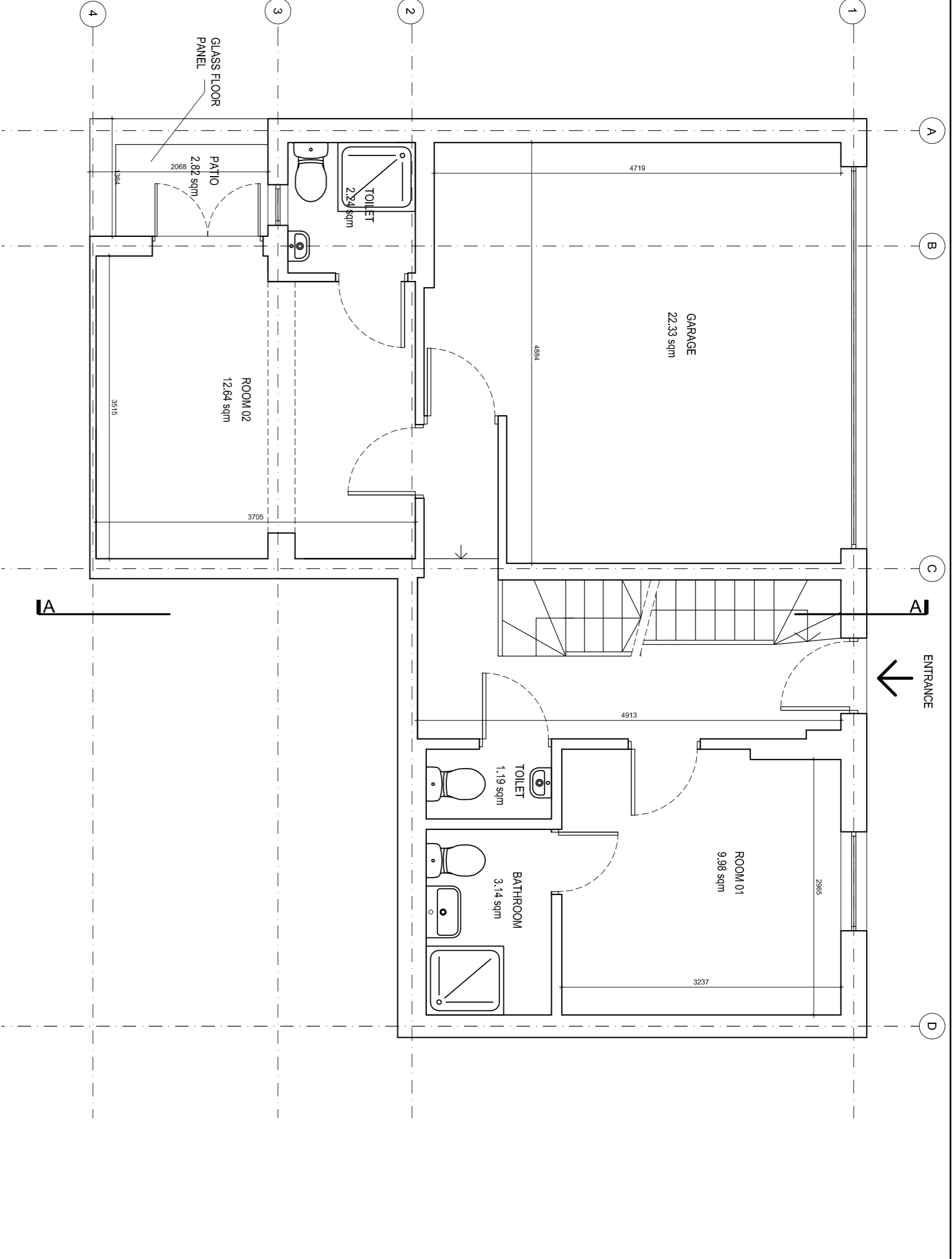

**01: PROPOSED GROUND FLOOR PLAN**  
 SCALE 1:50

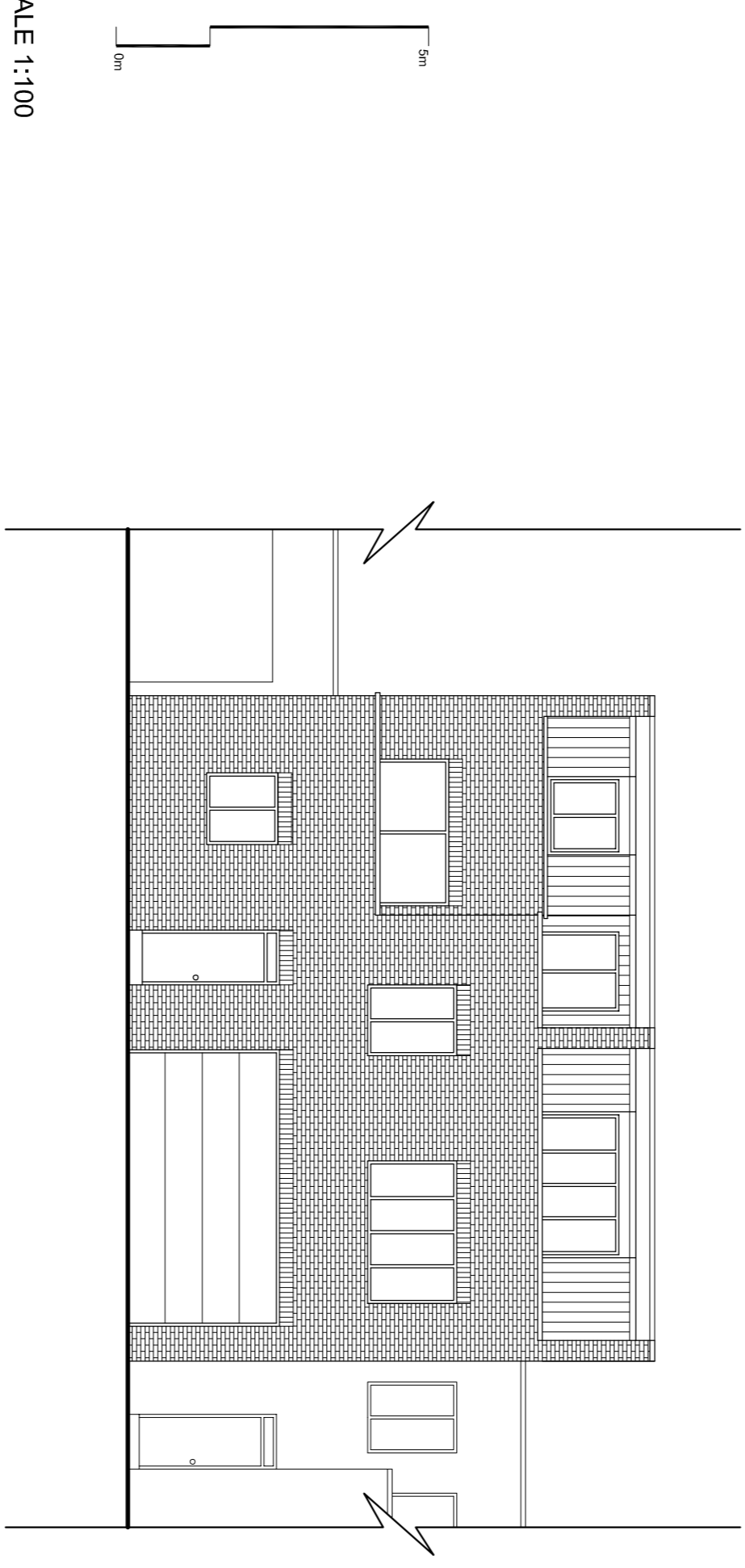

**03: PROPOSED FRONT ELEVATION**  
 SCALE 1:100

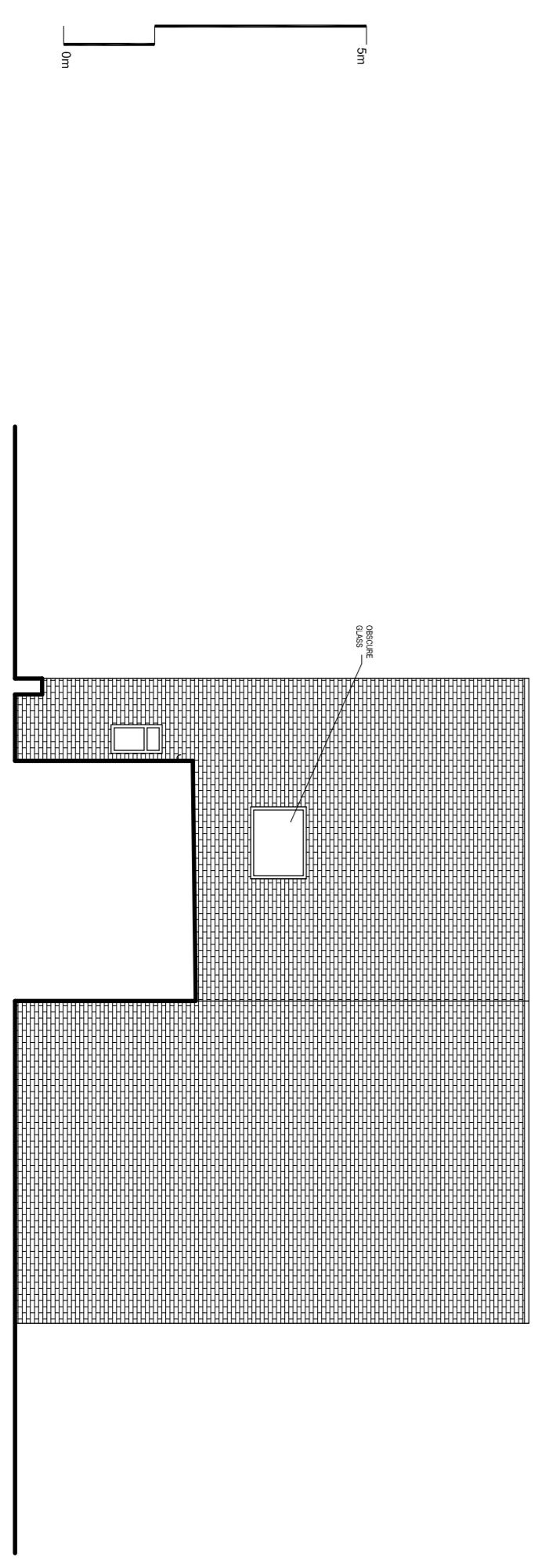

**04: PROPOSED REAR ELEVATION**  
 SCALE 1:100

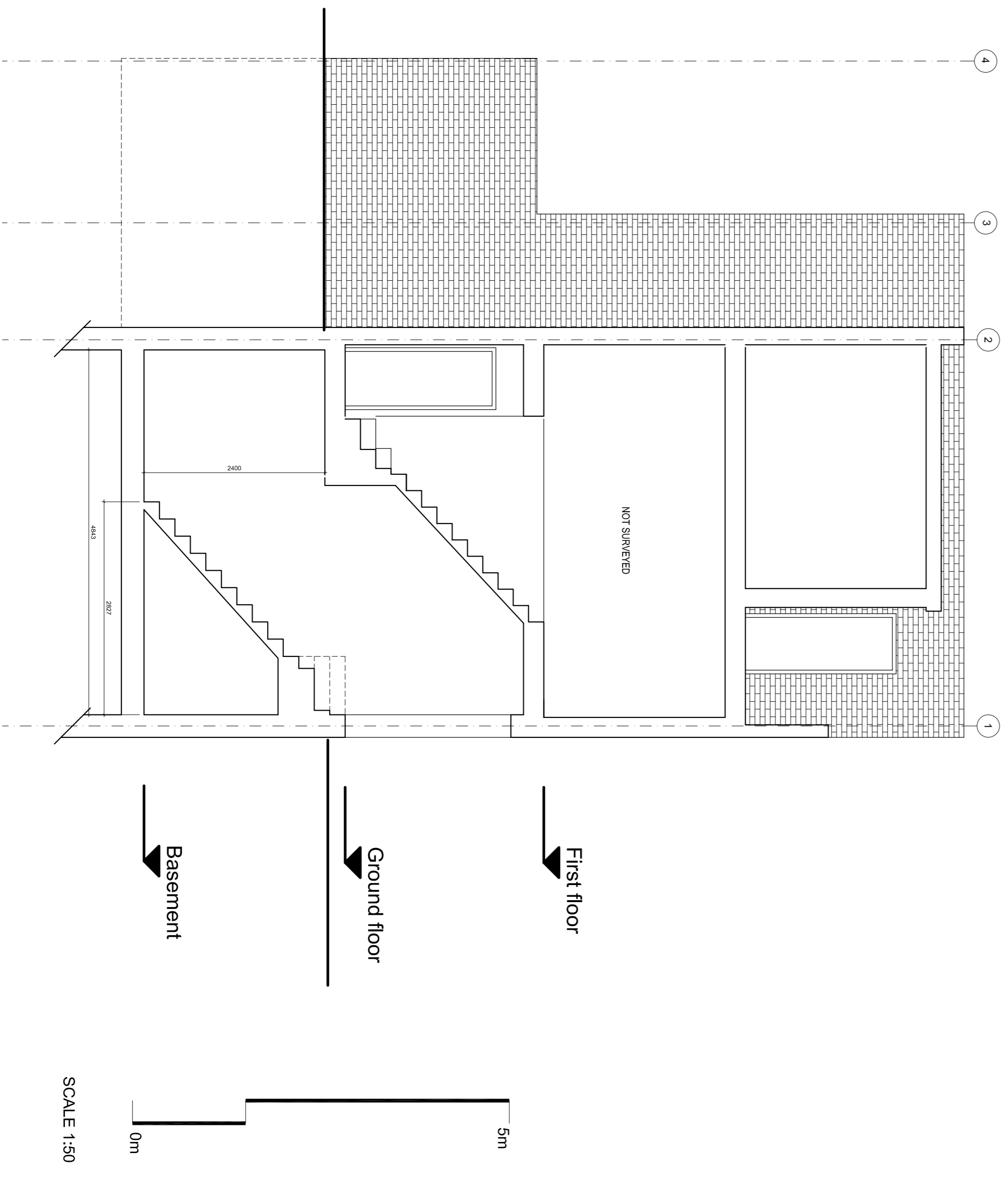

**05: PROPOSED SECTION AA**  
 SCALE 1:50

SCALE 1:100

SCALE 1:50

SCALE 1:50