

05: OS MAP
SCALE 1:1250

PLOT AREA
77.12 m²

EXISTING FLOOR AREA

GROUND FLOOR AREA: 64.6m²

PROPOSED FLOOR AREA

GROUND FLOOR AREA: 64.6m²
BASEMENT: 65.6

PROPOSED AREA OF EXTENSION :

- **BASEMENT:** 65.6m²

Total area to be extend : 65.6m²

Amendments:	Rev.	Int.	Date	Description

Project:
2 Cobham Mews

Title:
Existing ground floor plan and front and rear elevation



Bluelime LTD
Unit 3
17-19 Bonny Street
London NW1 9PE
T: +44 (0) 844 800 5711
F: +44 (0) 844 800 5659
E: info@bluelimeltd.com
W: www.bluelimeltd.com

PLANNING DRAWINGS

Drawn By:	Scale:	Date:
JS	1:50@ A1	12/06/14
Drawing Number:	Revision:	
BLC-1467-EP-100		

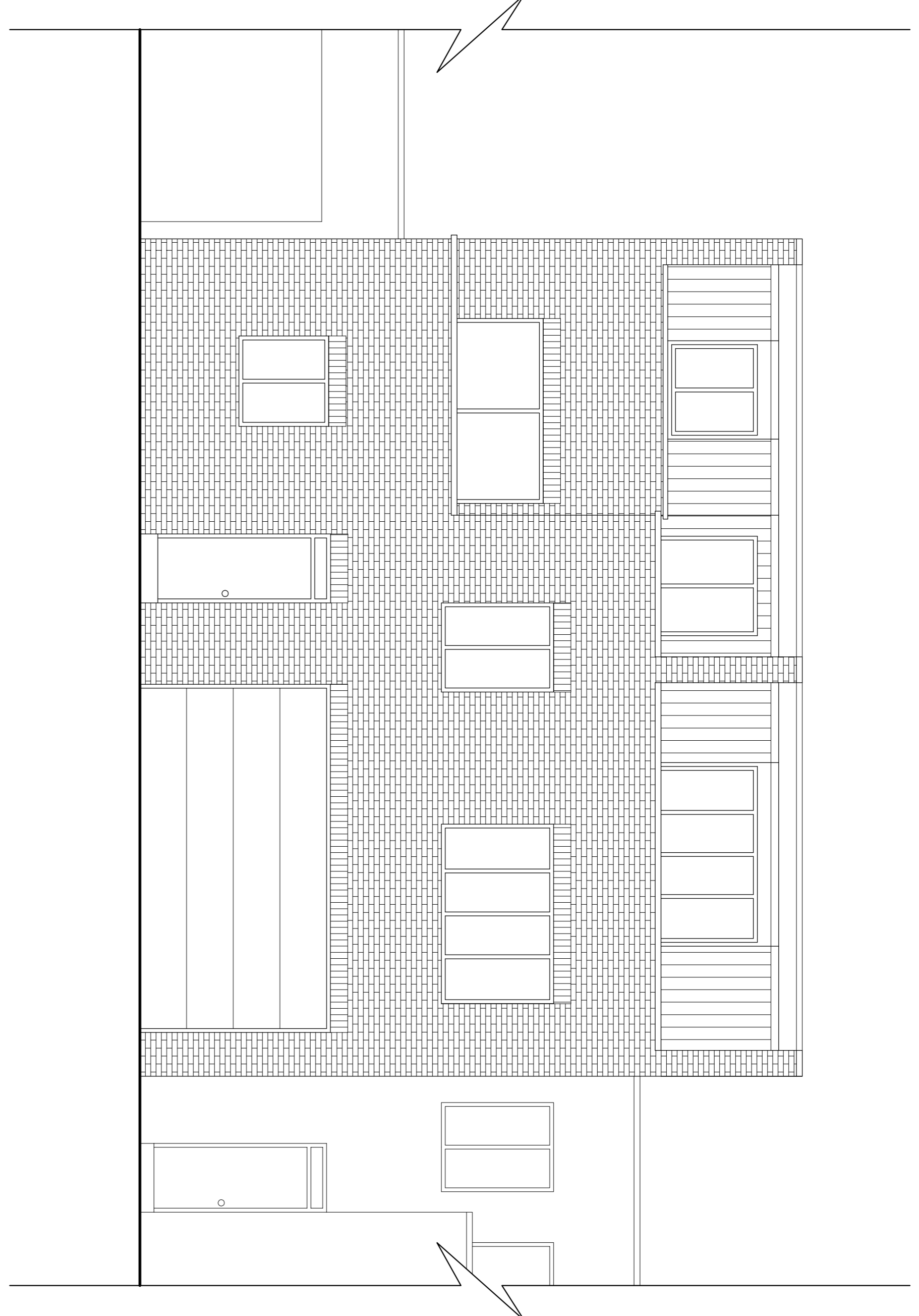

02: EXISTING FRONT ELEVATION
SCALE 1:50

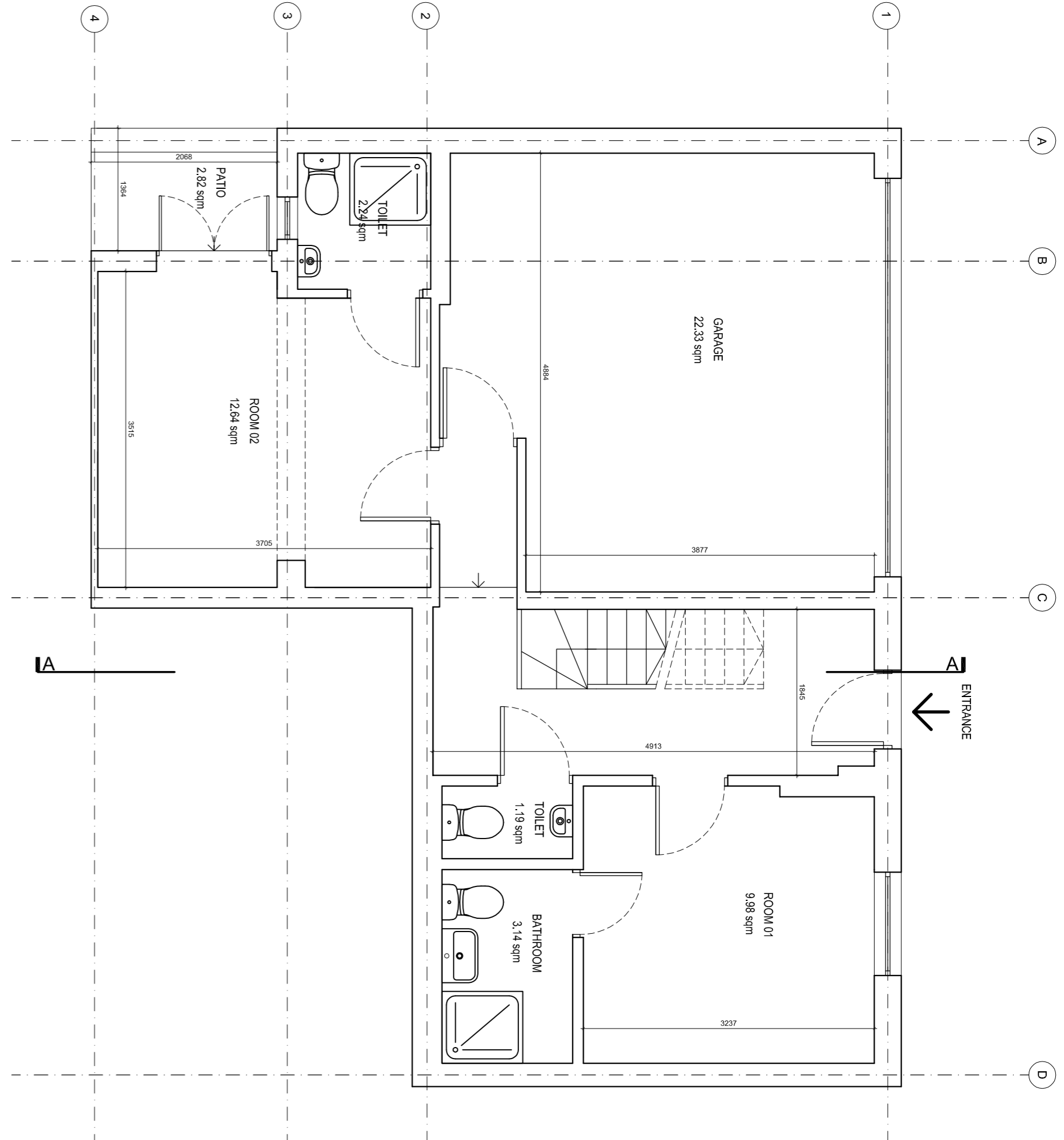
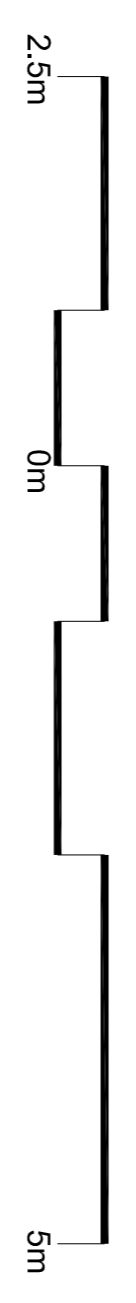

01: EXISTING GROUND FLOOR PLAN
SCALE 1:50

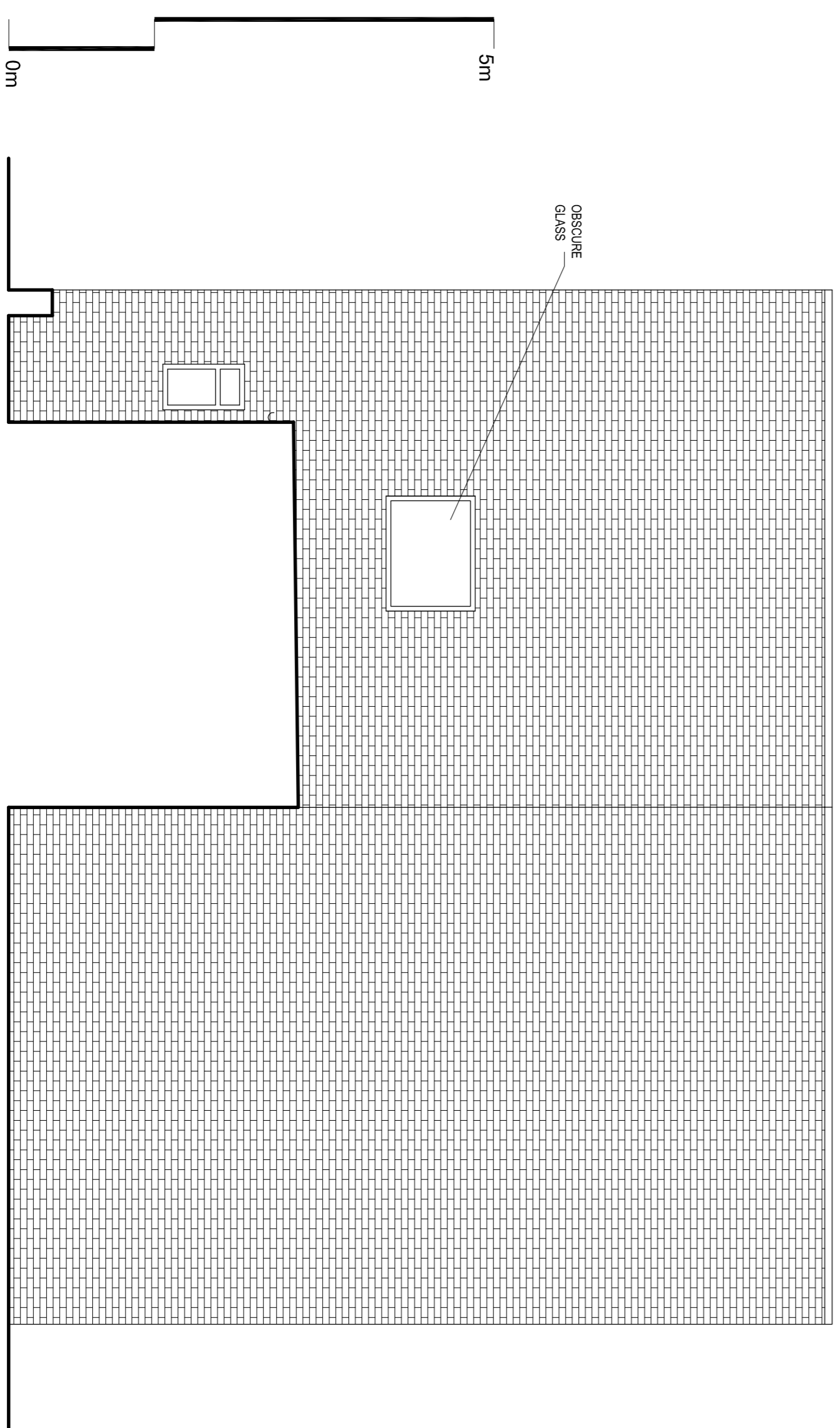
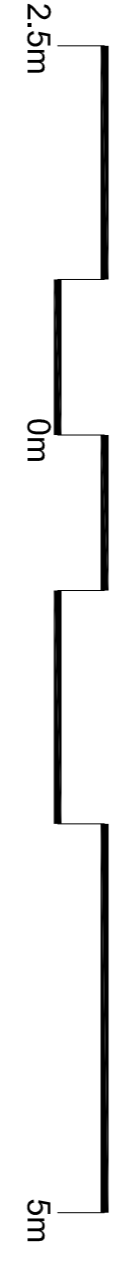

03: EXISTING REAR ELEVATION
SCALE 1:50

SCALE 1:50

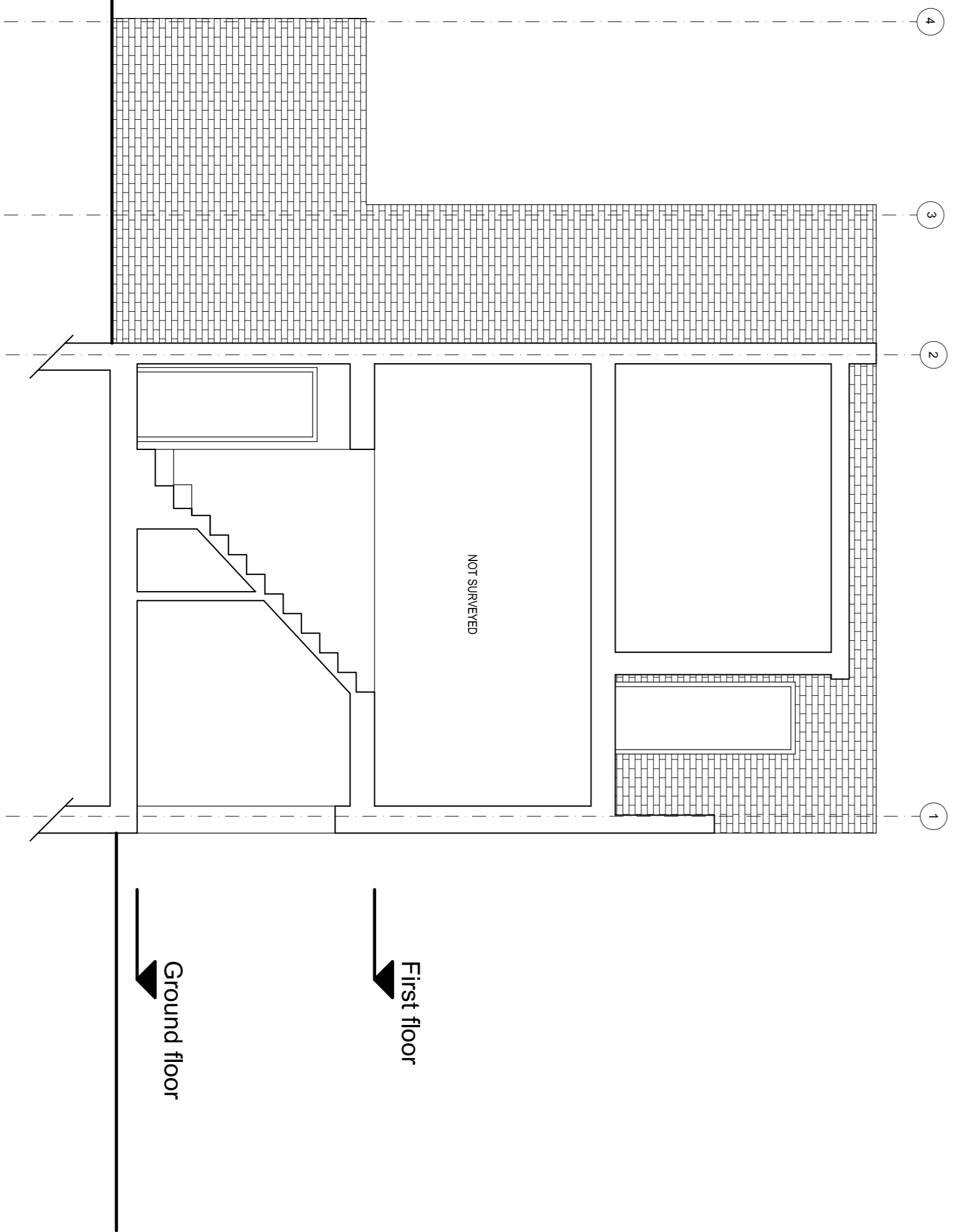
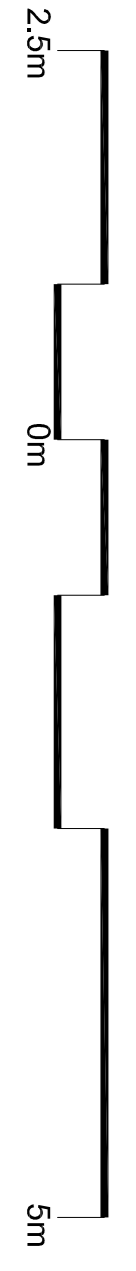

04: EXISTING SECTION AA
SCALE 1:50

