

Existing chimney stack to be carefully demolished down to roof level and rebuilt to match original

Existing chimney pots to be carefully removed and retained if undamaged. Damaged pots to be replaced with new pots to match original

Minor adjustments to be made to the reinstated pot Nos. 5, 7, and 9 to overcome potential water ingress issues [Refer to drawing No. 1415-DE-RF-01]

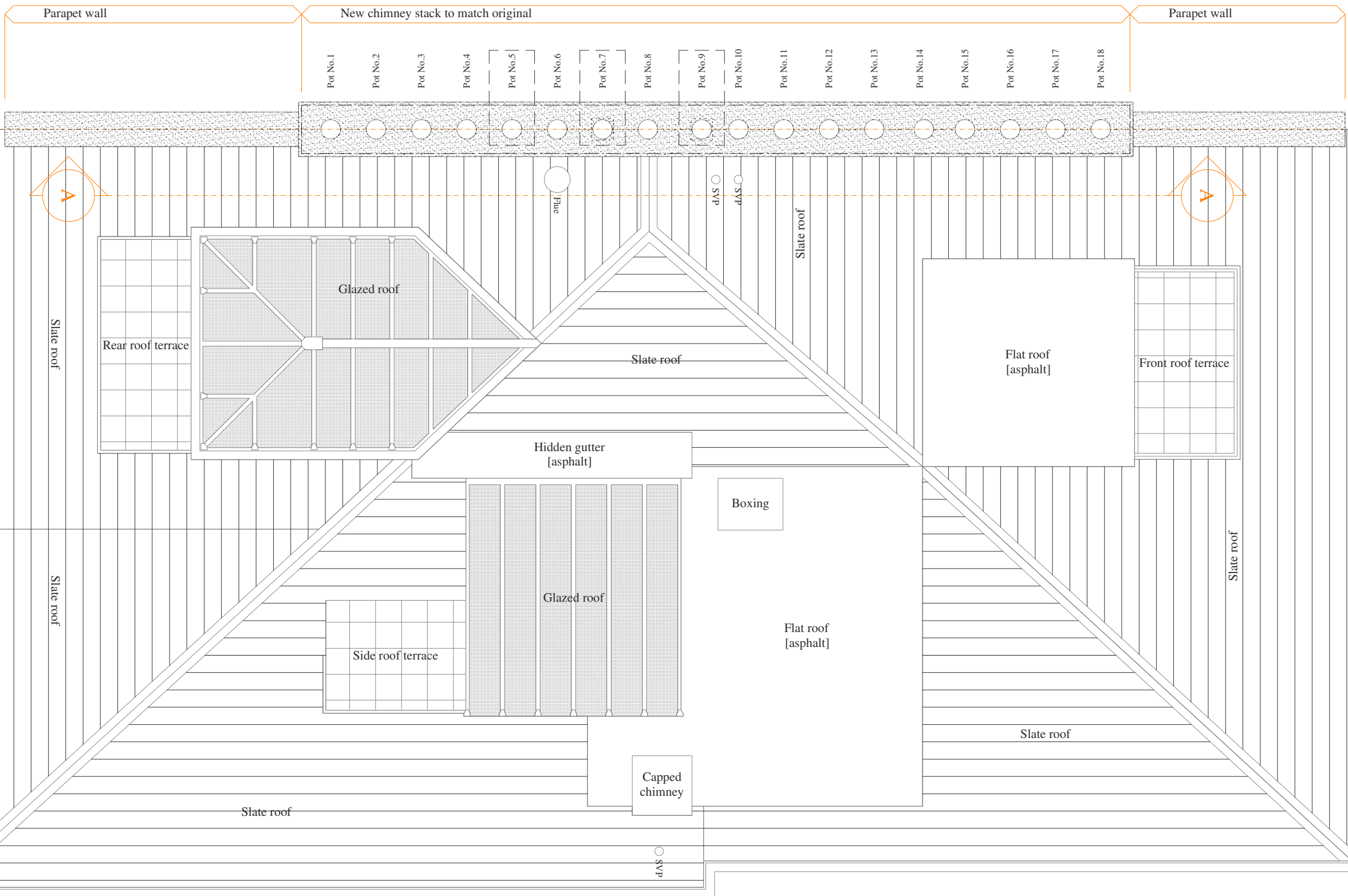

designer	dd.mm.yy	status	PROPOSED
date of first issue	11.11.11	scale	A3
DAF		drawn by	DAF
checked by		project	42 BELSIZE SQUARE
scale		drawing	General Arrangement: Plans: Roof Plan as Proposed
drawing number	1407-GA-PL-11	revision	-

H and J architecture
 32 Aqua Apartments
 Goodchild Road
 London
 N4 2BP
 t: +44 (0) 78 6267 6709
 e: mail@hjarchitecture.co.uk

This drawing and design is for use solely in connection with the project described above. The drawing and design is the copyright of H and J architecture, and must not be reissued, loaned or copied without written consent. All dimensions and setting out to be checked on site before construction. Do not scale from this drawing. The drawing is to be read in conjunction with all other information relevant to the project. Any apparent discrepancy to be brought to the attention of the architect.

