

NOTES:
 1. THIS DRAWING NOT TO BE SCALED. FIGURED DIMENSIONS ONLY TO BE TAKEN.
 2. SHOULD ANY DISCREPANCIES BE FOUND WITH THIS DRAWING, PLEASE INFORM THIS OFFICE.
 3. COPYRIGHT OF THIS DRAWING IS OWNED BY J.MARCHITECTS.
 4. THIS DRAWING SHOULD BE READ IN CONJUNCTION WITH THE PROJECT HEALTH & SAFETY FILE AND ANY TASK BASED METHOD STATEMENTS

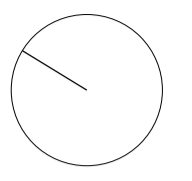

-  Suspended Floor
-  Ceramic Tiles
-  Hardwood Floor
-  Carpet

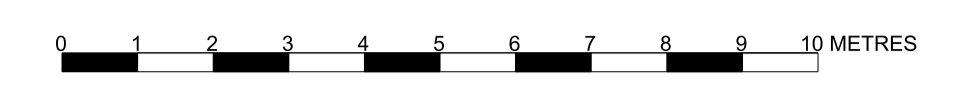
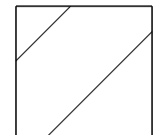
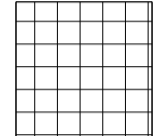
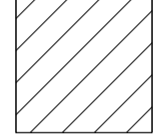
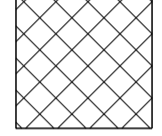
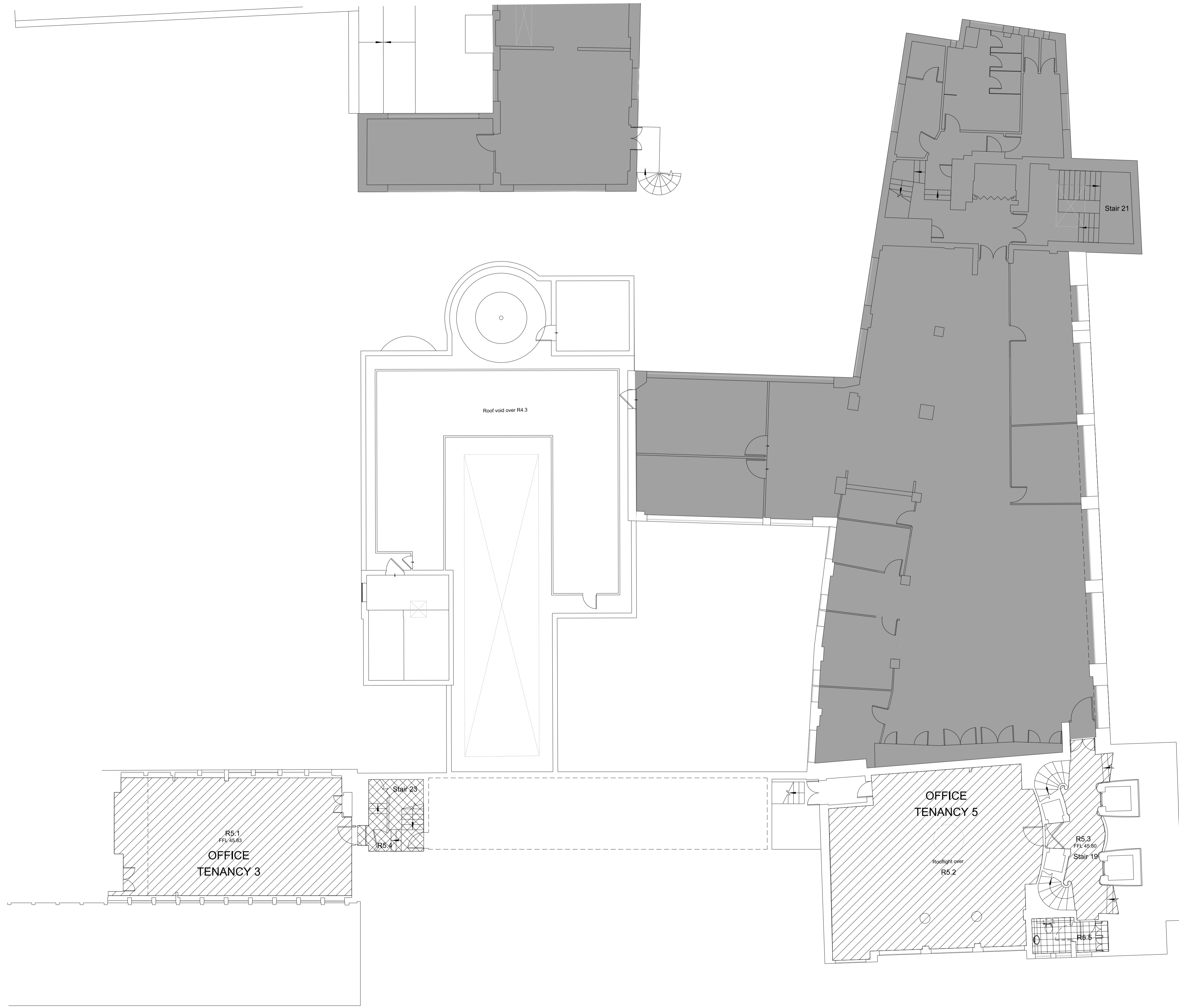

REV.	DESCRIPTION	DATE	DRN BY	CKD BY

jmarchitects

PROJECT			
Heals Refurbishment Phase 2			
TITLE			
Fifth Floor - Proposed Floor Finishes			
CLIENT			
Threadneedle Property Investments Ltd			
JOB No.	DRAWING No.	REVISION	
5354	P(00)135		
SCALE	DRAWN BY	CHECKED BY	
1:200 @ A3	AR	AM	
STATUS	DATE	DATE	
PLANNING		16/06/14	

2nd Floor
 Threeways House
 40-44 Clipstone Street
 London
 W1W 5DW
 T: 0207 580 5330
 F: 0207 436 5348
 Ion@jmachitects.net
 www.jmachitects.net