

NOTES:
 1. THIS DRAWING NOT TO BE SCALED. FIGURED DIMENSIONS ONLY TO BE TAKEN.
 2. SHOULD ANY DISCREPANCIES BE FOUND WITH THIS DRAWING, PLEASE INFORM THIS OFFICE.
 3. COPYRIGHT OF THIS DRAWING IS OWNED BY J.MARCHITECTS.
 4. THIS DRAWING SHOULD BE READ IN CONJUNCTION WITH THE PROJECT HEALTH & SAFETY FILE AND ANY TASK BASED METHOD STATEMENTS

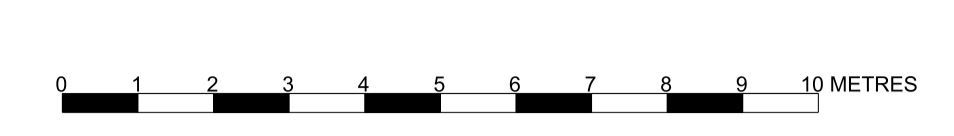

-  Suspended Floor
-  Ceramic Tiles
-  Hardwood Floor
-  Carpet

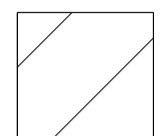
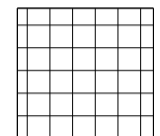
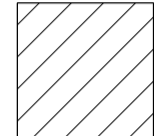
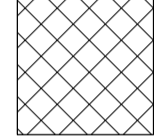
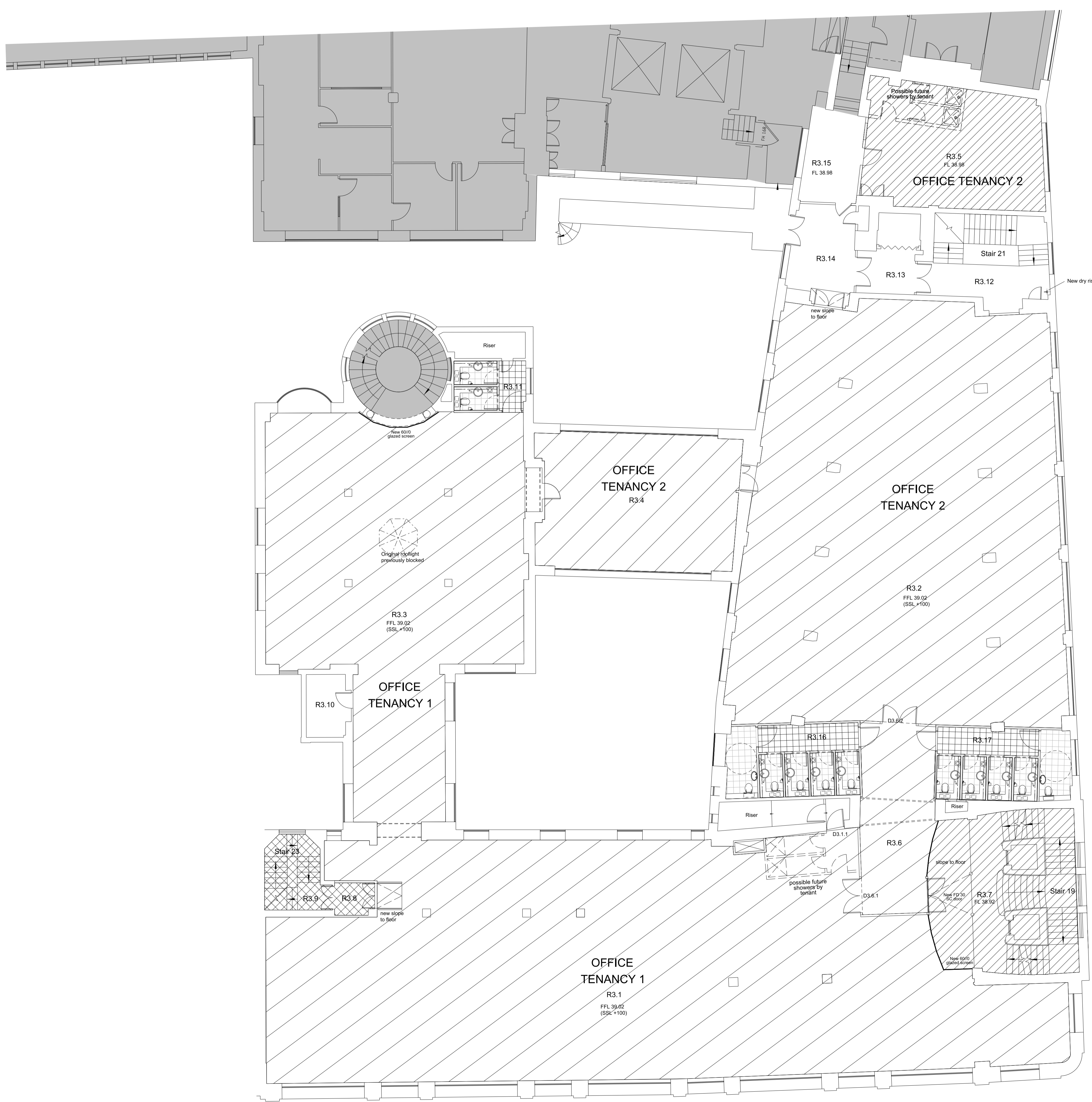

REV.	DESCRIPTION	DATE	DRN BY	CHK BY

PROJECT
 Heals Refurbishment Phase 2

TITLE
 Third Floor - Proposed Floor Finishes

CLIENT
 Threadneedle Property Investments Ltd

JOB No. 5354
SCALE 1:200 @ A3
STATUS PLANNING

DRAWING No. P(0)133
DRAWN BY AM
DATE May 2014

REVISION
 /
CHECKED BY MB
DATE May 2014

2nd Floor
 Threeways House
 40-44 Clipstone Street
 London
 W1W 5DW

T: 0207 580 5330
F: 0207 436 5348
Ion@jmachitects.net
www.jmachitects.net