



NOTES:  
 1. THIS DRAWING NOT TO BE SCALED. FIGURED DIMENSIONS ONLY TO BE TAKEN.  
 2. SHOULD ANY DISCREPANCIES BE FOUND WITH THIS DRAWING, PLEASE INFORM THIS OFFICE.  
 3. COPYRIGHT OF THIS DRAWING IS OWNED BY J.M. ARCHITECTS.  
 4. THIS DRAWING SHOULD BE READ IN CONJUNCTION WITH THE PROJECT HEALTH & SAFETY FILE AND ANY TASK BASED METHOD STATEMENTS

KEY

----- Partitions removed in strip out contract.

Area outside site.

----- Glazed screens to be removed

Items to be stripped out:

- Plasterboard partitions
- Glazed screens to stairwells
- Glazed screens to meeting rooms
- Doors within partitions.
- Kitchen fittings
- WC's including partitions and sanitaryware.
- All floor coverings and suspended floors.
- Plasterboard suspended ceilings and bulkheads.
- MDF and plasterboard boxing in to services.
- Mechanical and electrical fixtures.
- Light fittings
- Secondary glazing

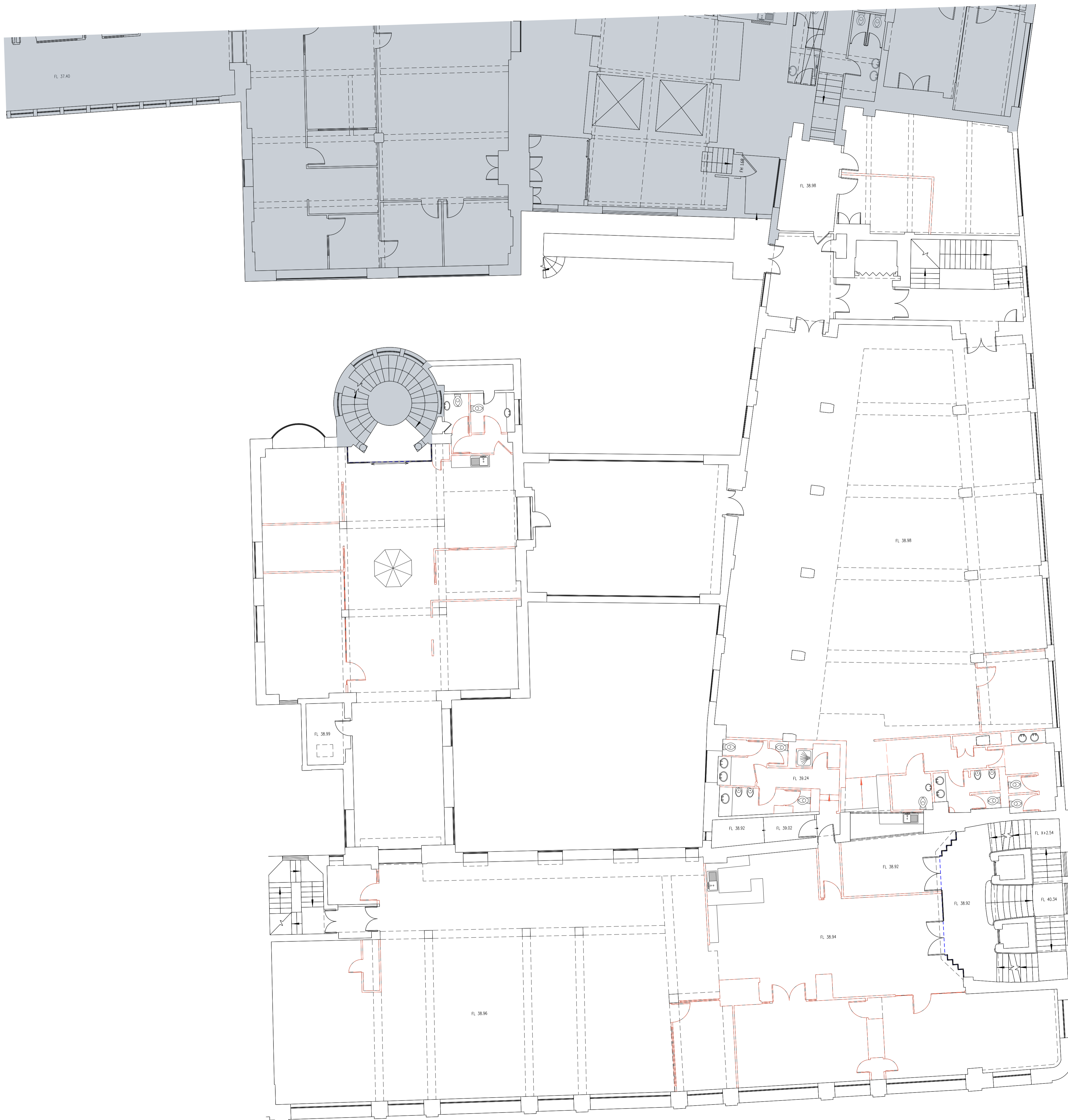

REV.	DESCRIPTION	DATE	DRN BY	CKD BY

jmachitects

PROJECT			
Heals Refurbishment Phase 2			
TITLE			
Existing Third Floor Showing Strip Out			
CLIENT			
Threadneedle Property Investments Ltd			
JOB No.	DRAWING No.	REVISION	
5354	P(00)023	/	
SCALE	DRAWN BY	CHECKED BY	
1:200 @ A3	AM	MB	
STATUS	DATE	DATE	
PLANNING	06/06/2014	06/06/2014	

2nd Floor  
 Threeways House  
 40-44 Clipstone Street  
 London  
 W1W 5DW  
 T: 0207 580 5330  
 F: 0207 436 5348  
 Ion@jmachitects.net  
 www.jmachitects.net