

Notes

2. All dimensions are in millimeters unless noted otherwise
3. Not for construction unless otherwise shown
4. When appropriate, this drawing to be read in conjunction with project specific Designers Risk Assessments, produced in accordance with requirements of Regulation 13 of the Construction (Design and Management) Regulations 1994
5. The design shown on this drawing is the property of SDA and is not to be used or the drawing copied, communicated or disclosed, in whole or in part, except in accordance with a contract, licence or agreement in writing with SDA

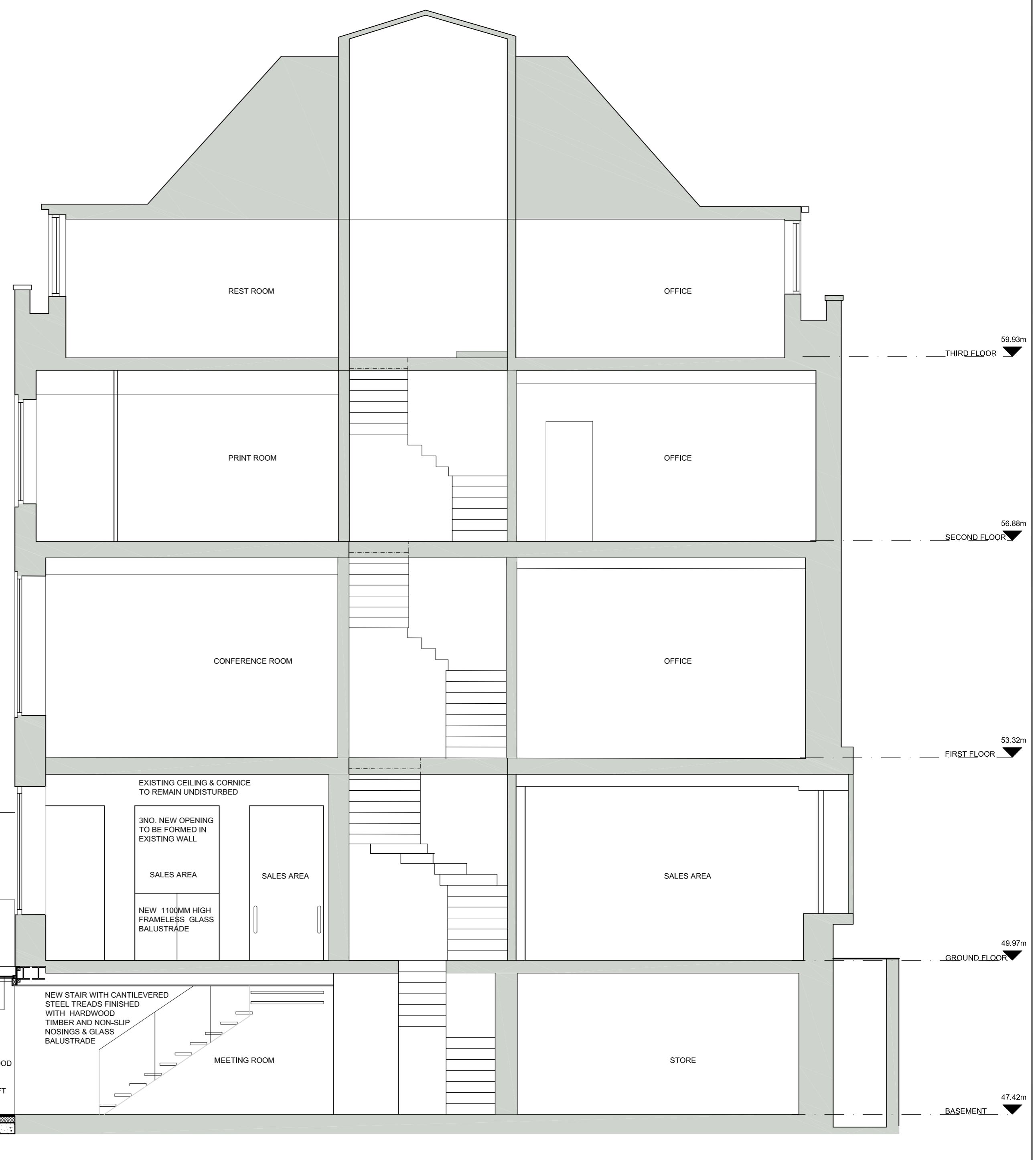
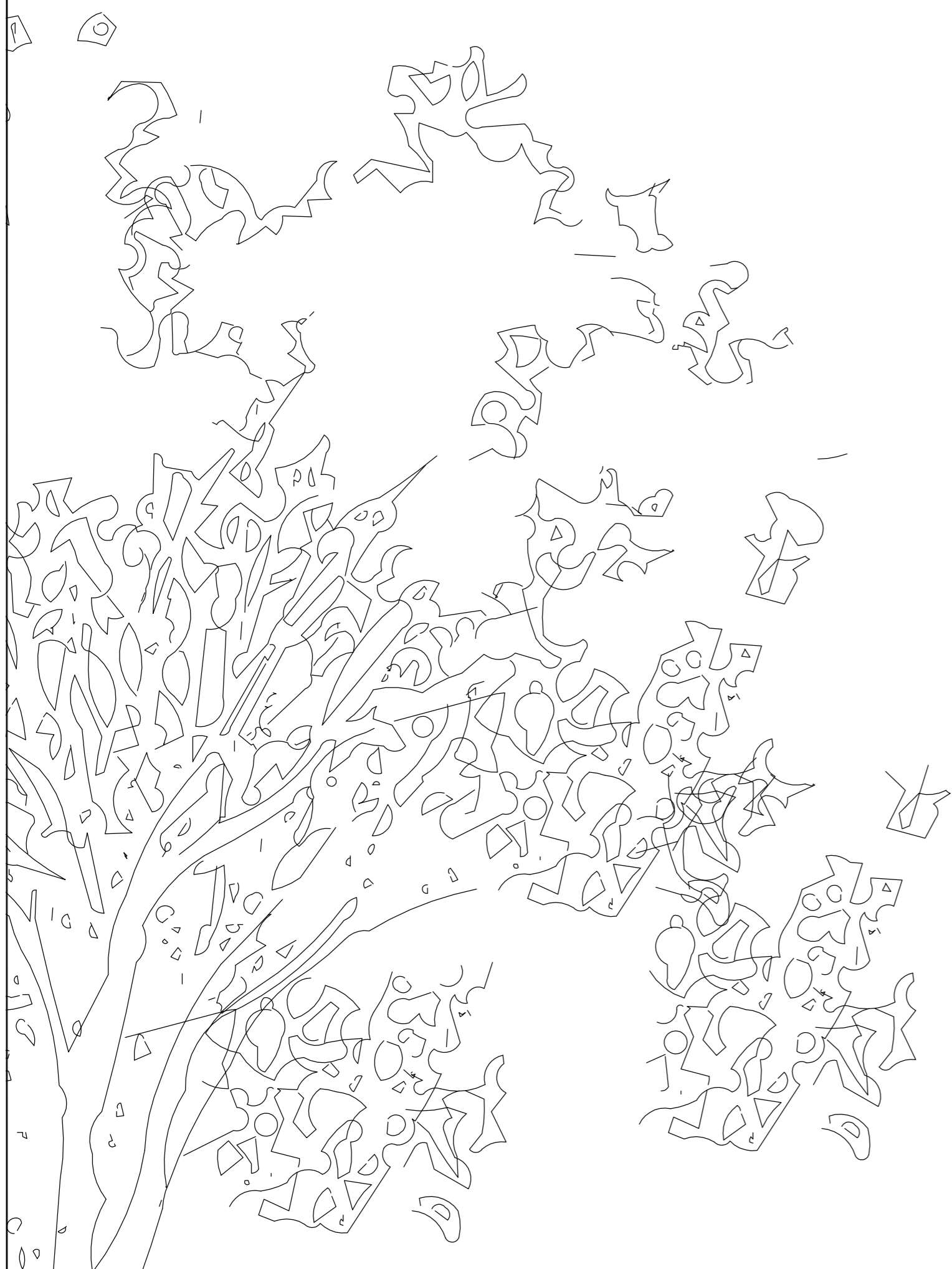

EXISTING BOUNDARY WALL

NEW 1100MM HIGH FRAMELESS GLASS BALUSTRADE BOLTED TO EDGE OF CONCRETE ROOF SLAB

NEW REINFORCED WATER-PROOF CONCRETE ROOF WITH POLISHED FINISH

NEW CANTILVERED REINFORCED CONCRETE TREADS WITH OPEN RISERS AND POLISHED FINISH WITH NON-SLIP TREATMENT AND NOSINGS ADDED

NEW 1100MM HIGH FRAMELESS GLASS BALUSTRADE BOLTED TO EDGE OF CONCRETE

NEW POLISHED REINFORCED CONCRETE RETAINING WALL

NEW PAVING SLABS

PLASTERBOARD WITH SKIM FINISH INTERNALLY WITH 80MM KINGSPAN INSULATION AND VPL

NEW GLAZED LINK BETWEEN NEW CONCRETE ROOF AND EXISTING REAR WALL

NEW STAIR WITH CANTILVERED STEEL TREADS FINISHED WITH HARDWOOD TIMBER AND NON-SLIP NOSINGS & GLASS BALUSTRADE

NEW FLOOR FINISH ON PLYWOOD SUBSTRATE ON KINGSPAN INSULATION ON D.P.M. ALL ON WATERPROOF CONCRETE RAFT FOUNDATION

EXISTING CEILING & CORNICE TO REMAIN UNDISTURBED

3RD. NEW OPENING TO BE FORMED IN EXISTING WALL

NEW 1100MM HIGH FRAMELESS GLASS BALUSTRADE

SECTION A-A

REV.	DATE	DESCRIPTION	DRN.	CKD.
------	------	-------------	------	------

SDA ARCHITECTS & DESIGNERS

VICTORIA FOUNDRY MARSHALL STREET LEEDS LS11 9EH
 T: +44 (0)113 288 1000 F: +44 (0)113 288 1001
 E: mail@sdapartnership.com www.sdapartnership.com
 LEEDS LONDON CALIFORNIA

PROJECT
ARTEMIDE SHOWROOM
 106 GREAT RUSSELL STREET
 LONDON
 WC1B 3NB

TITLE
PROPOSED SECTION A-A

STAGE
PLANNING

JOB No. AAY0073	DWG No. A(PL)-300	REV. -
SCALE 1:50 @ A1	DATE JULY	
DRAWN MC	CHECKED BC	

BSI REGISTERED FS 58715 UKAS QUALITY MANAGEMENT