

GARDENS

This drawing is copyright and owned by Capita Property and Infrastructure Ltd., and is for use on this site only unless contractually stated otherwise.

DO NOT SCALE this drawing (printed or electronic versions). Contractors must check all dimensions from site.

All other design team elements, where indicated, have been imported from the consultant's drawings and reference should be made to the individual consultant's drawings for exact setting out, size and type of component.

Discrepancies and / or ambiguities within this drawing, between it and information given elsewhere, must be reported immediately to the architect for clarification before proceeding.

All works are to be carried out in accordance with the latest British Standards and Codes of Practice unless specifically directed otherwise in the specification.

Responsibility for the reproduction of this drawing in paper form, or if issued in electronic format, lies with the recipient to check that all information has been replicated in full and is correct when compared to the original paper or electronic image. Graphical representations of equipment on this drawing have been co-ordinated, but are approximations only. Please refer to the Specifications and / or Details for actual sizes and / or specific contractor construction information.

This original document is issued for the purpose indicated below and contains information of confidential nature. Further copies and circulation will be strictly in accordance with the confidentiality agreement under the contract. This original must be destroyed or returned to the contractor.

Capita Property and Infrastructure Ltd. Registered Office as below:
Registered in England and Wales No. 2018542 Part of Capita plc, 71 Victoria Street, Westminster, London, SW1H 0XA. www.capita.co.uk

SAFETY, HEALTH AND ENVIRONMENTAL INFORMATION
Refer to the relevant Construction (Design and management) documentation where applicable.
It is assumed that all works on this drawing will be carried out by a competent contractor, working where appropriate to an approved method statement.

| | | | | | |
|--|--|--|--|--|--|
| | | | | | |
| | | | | | |

Date / Rev / Description Drwn / Eng / Chk'd / App'd

Status PRELIMINARY

Client University College London Hospitals NHS Foundation Trust

Project RAG2915 EDH Air Conditioning
Oral Surgery & Oral Medicine Ground Floor

Drawing Ground Floor Works Area
Indicative Plant Connections
(contractor to propose final positions)

Scale @ A3 Drawn Engineer Checked Approved

NTS SD N/A N/A N/A

Project No. Date

CS/068345-11 05/07/14

Drawing Identifier

| project | origin | zone | level | file type | role | number | revision |
|---------|--------|------|-------|-----------|------|--------|----------|
| UCLH | CH | - | 00 | 2D | - | 00-00 | P0 |



Property and Infrastructure
65 Gresham Street, London, EC2V 7NQ.
Tel: 0207 709 4500 Fax: 0207 709 4501
capita.co.uk/property
Capita Property and Infrastructure Ltd.

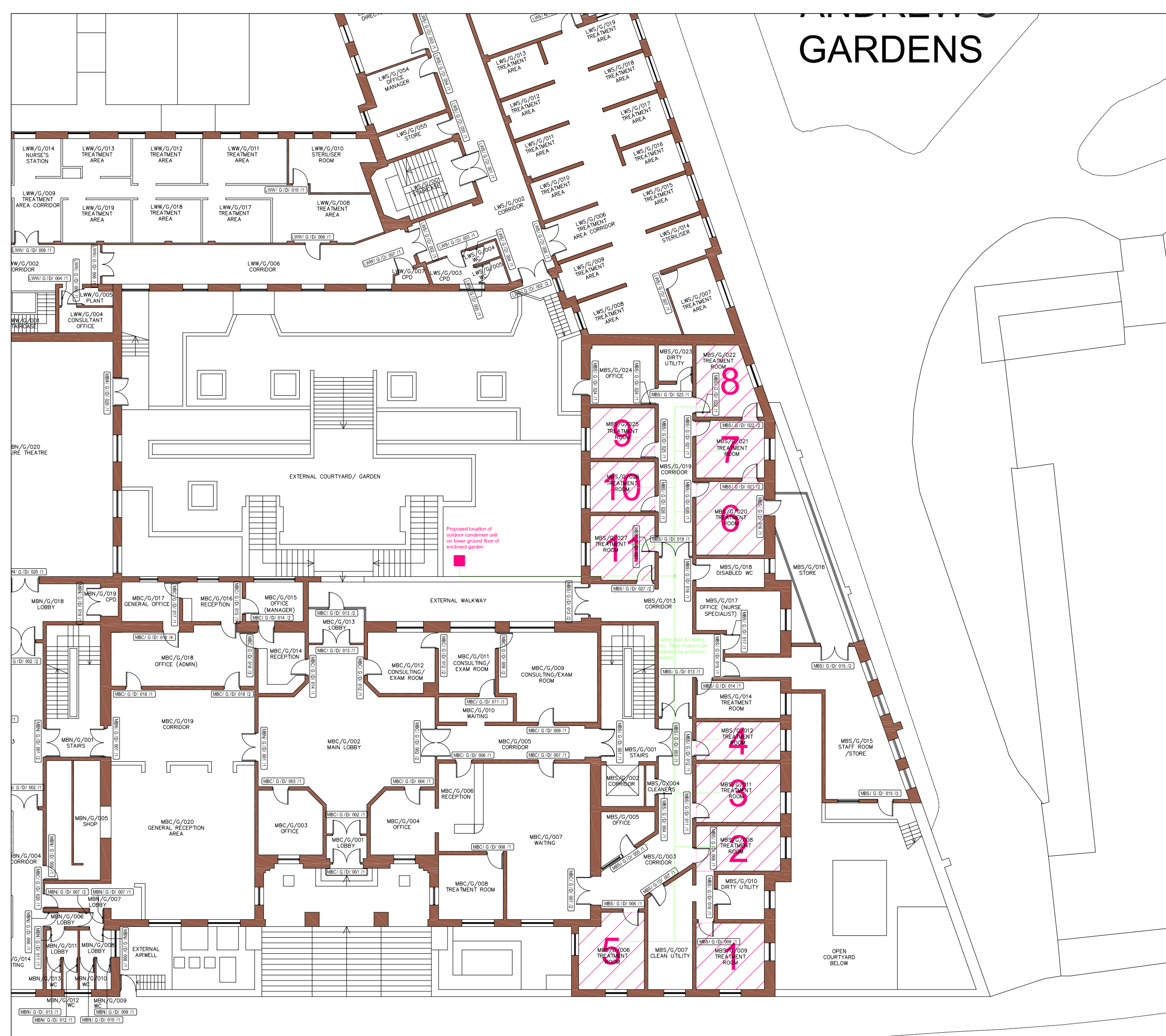

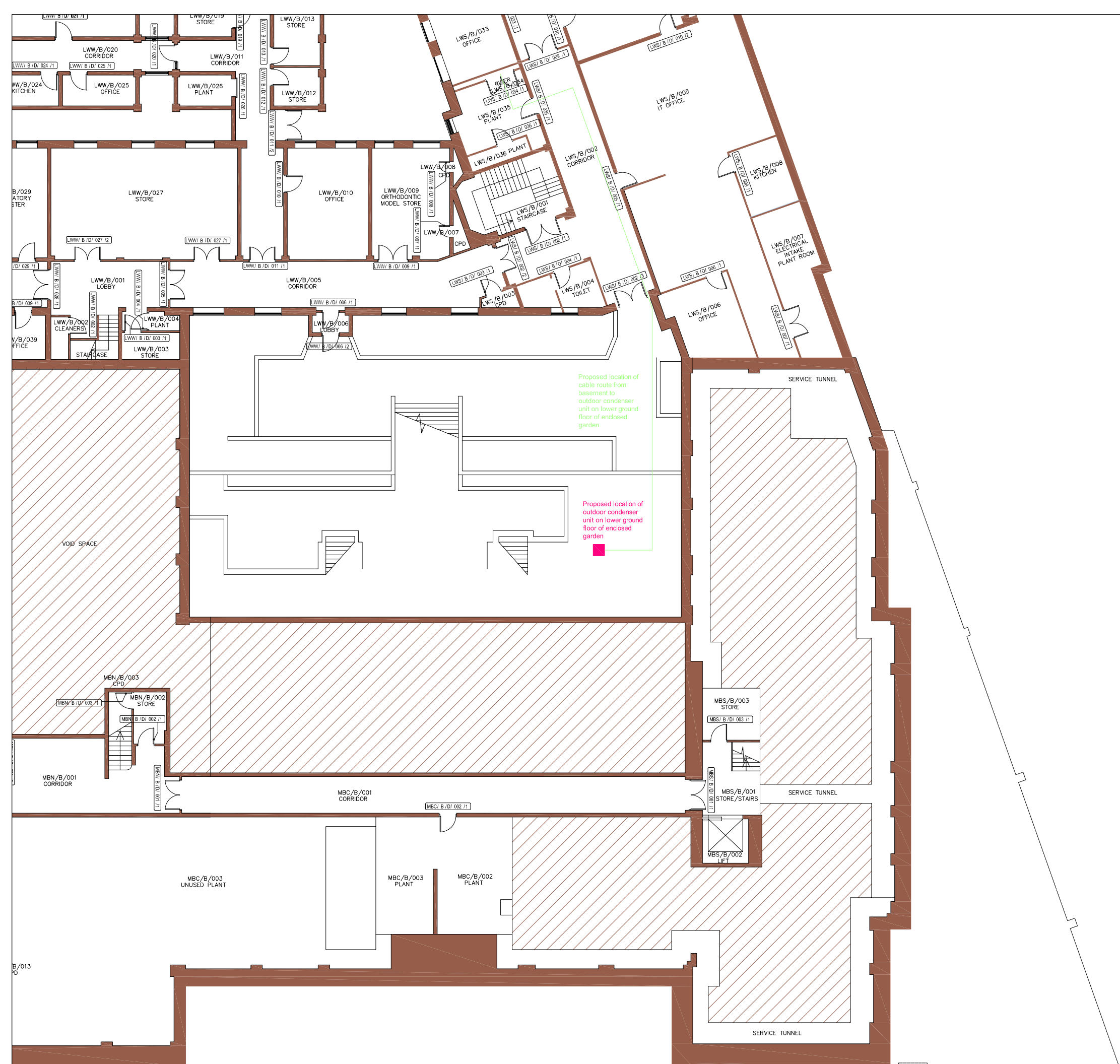

This drawing is copyright and owned by Capita Property and Infrastructure Ltd., and is for use on this site only unless contractually stated otherwise.

DO NOT SCALE this drawing (printed or electronic versions). Contractors must check all dimensions from site.

All other design team elements, where indicated, have been imported from the consultant's drawings and reference should be made to the individual consultant's drawings for exact setting out, size and type of component.

Discrepancies and / or ambiguities within this drawing, between it and information given elsewhere, must be reported immediately to the architect for clarification before proceeding.

All works are to be carried out in accordance with the latest British Standards and Codes of Practice unless specifically directed otherwise in the specification.

Responsibility for the reproduction of this drawing in paper form, or if issued in electronic format, lies with the recipient to check that all information has been replicated in full and is correct when compared to the original paper or electronic image. Graphical representations of equipment on this drawing have been co-ordinated, but are approximations only. Please refer to the Specifications and / or Details for actual sizes and / or specific contractor construction information.

This original document is issued for the purpose indicated below and contains information of confidential nature. Further copies and circulation will be strictly in accordance with the confidentiality agreement under the contract. This original must be destroyed or returned to the contractor.

Capita Property and Infrastructure Ltd. Registered Office as below:
Registered in England and Wales No. 2018542 Part of Capita plc, 71 Victoria Street, Westminster, London, SW1H 0XA. www.capita.co.uk

SAFETY, HEALTH AND ENVIRONMENTAL INFORMATION
Refer to the relevant Construction (Design and management) documentation where applicable.

It is assumed that all works on this drawing will be carried out by a competent contractor, working where appropriate to an approved method statement.

| | | | | | |
|---|---|---|---|---|---|
| | | | | | |
| - | - | - | - | - | - |

Date / Rev / Description Drwn / Eng / Chk'd / App'd

Status
PRELIMINARY

Client
-
University College London Hospitals NHS
NHS Foundation Trust

Project
RAG2915 EDH Air Conditioning
Oral Surgery & Oral Medicine Ground Floor
-

Drawing
Basement Floor Works Area
Indicative Plant Connections
(contractor to propose final positions)

| | | | | |
|------------|-------|----------|---------|----------|
| Scale @ A3 | Drawn | Engineer | Checked | Approved |
| NTS | SD | N/A | N/A | N/A |

Project No. Date
CS/068345-11 05/07/2014

| Drawing Identifier | | | | | | | |
|--------------------|--------|------|-------|-----------|------|--------|----------|
| project | origin | zone | level | file type | role | number | revision |
| UCLH | CH | - | B1 | 2D | - | 00-00 | P0 |



Property and Infrastructure
65 Gresham Street, London, EC2V 7NQ.
Tel: 0207 709 4500 Fax: 0207 709 4501
capita.co.uk/property
Capita Property and Infrastructure Ltd.